



## FIGURES

### ATTACHMENT G

to

Environmental Review Document

REFERRAL APPLICATION

Section 38 of the Environmental Protection Act 1999

<b>Project:</b>	<b>UIL Energy 2D Seismic survey, Onshore, Perth Basin, WA</b>
-----------------	---------------------------------------------------------------

#### Document Information

<b>Operation area</b>	Onshore, Shire of Dandaragan and Shire of Coorow, WA	<b>Document No</b>	UIL-REF-EPA-ERD-01 Attachment G
<b>Revision</b>	3.0	<b>Revision date</b>	Feb 2016

#### Register of Amendments

Rev	Description	Date	Prepared by	Reviewed by	Approved by
1.0	Initial Draft	July 2015	LV	VP	VP
2.0	Final Report	February 2016	LV	VP	VP
3.0	Approval for submission	March 2016			JD

**Figure 1 – Regional location and the Proposal area**

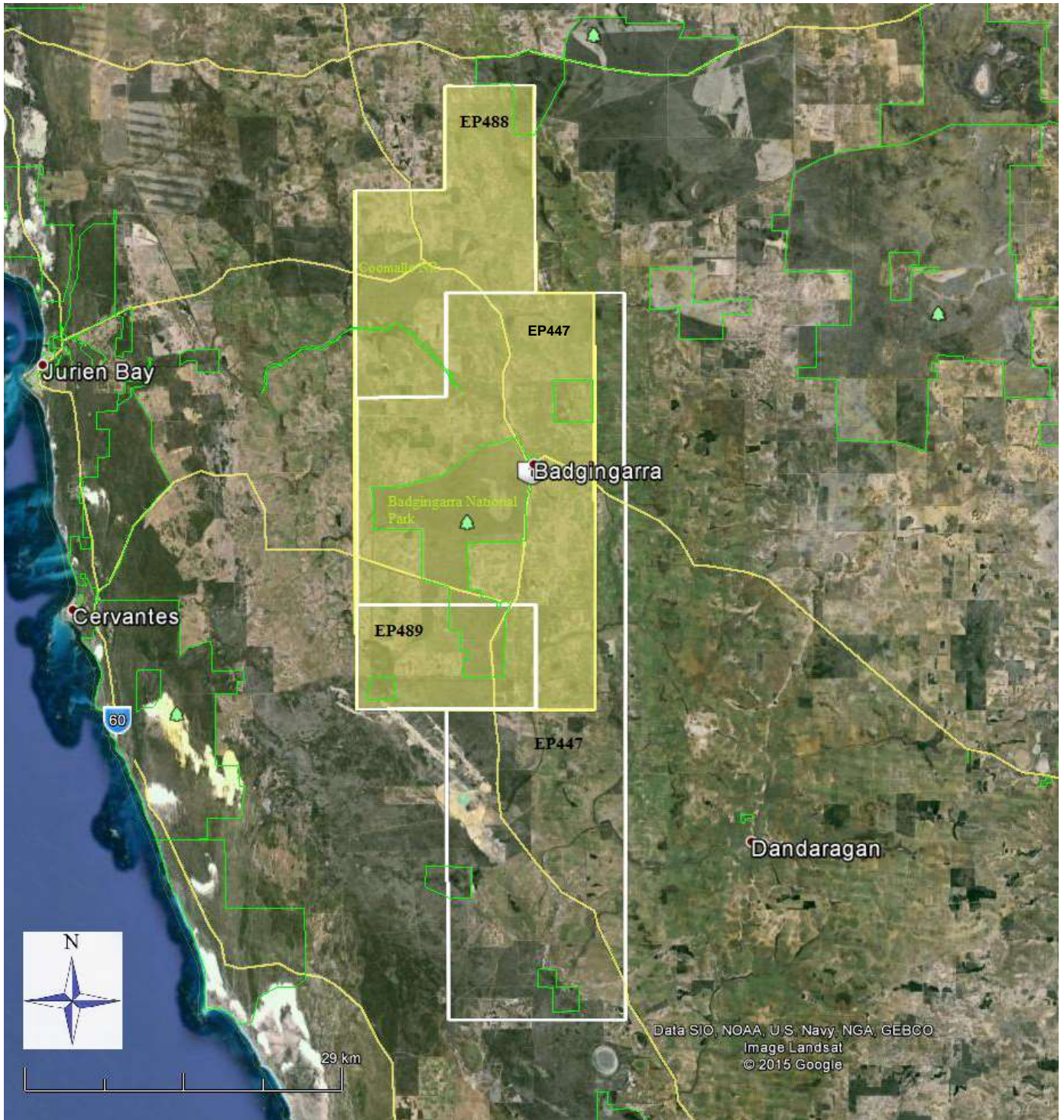

Name: Figure 1 Regional Location  
 Title Reference: EP488, EP489, EP447 and The Proposal area  
 Proposed activity: 2D seismic survey  
 Rev. 2.0 Date: 13/07/2015





**Legend:**  
 [White outline] UIL Energy permits boundaries  
 [Yellow fill] The Proposal Area

Image Landsat 2015 Google Earth

Projection GDA 94/MGA zone 50 Vertical Datum AHD

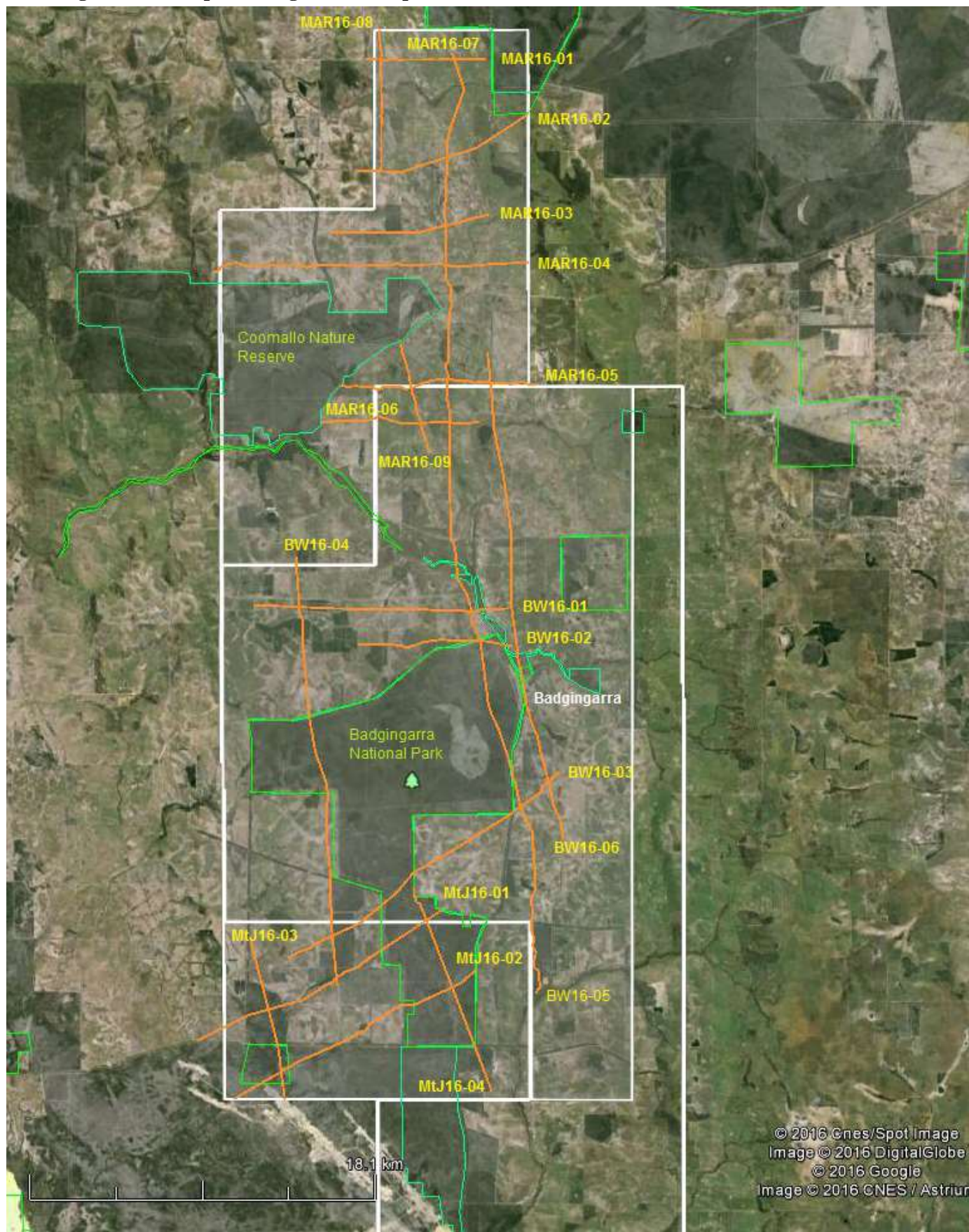
**Figure 2 –Conceptual design of the Proposal**



<p>Name: Conceptual Design          Title Reference: Proposal area          Proposed activity: 2D seismic survey          Rev. 3.0 Date: 02/12/2015</p>		<p><b>Legend:</b></p> <ul style="list-style-type: none"> <li><span style="color: orange;">—</span> Proposed seismic lines</li> <li><span style="border: 1px solid white; display: inline-block; width: 20px; height: 10px; margin-right: 5px;"></span> Proposal area</li> <li><span style="color: green;">—</span> State Conservation Reserve</li> </ul>
<p>Image Landsat 2015 Google Earth Projection GDA 94/MGA zone 50 Vertical Datum AHD</p>		

**Figure 3: Tenure and Land Use**

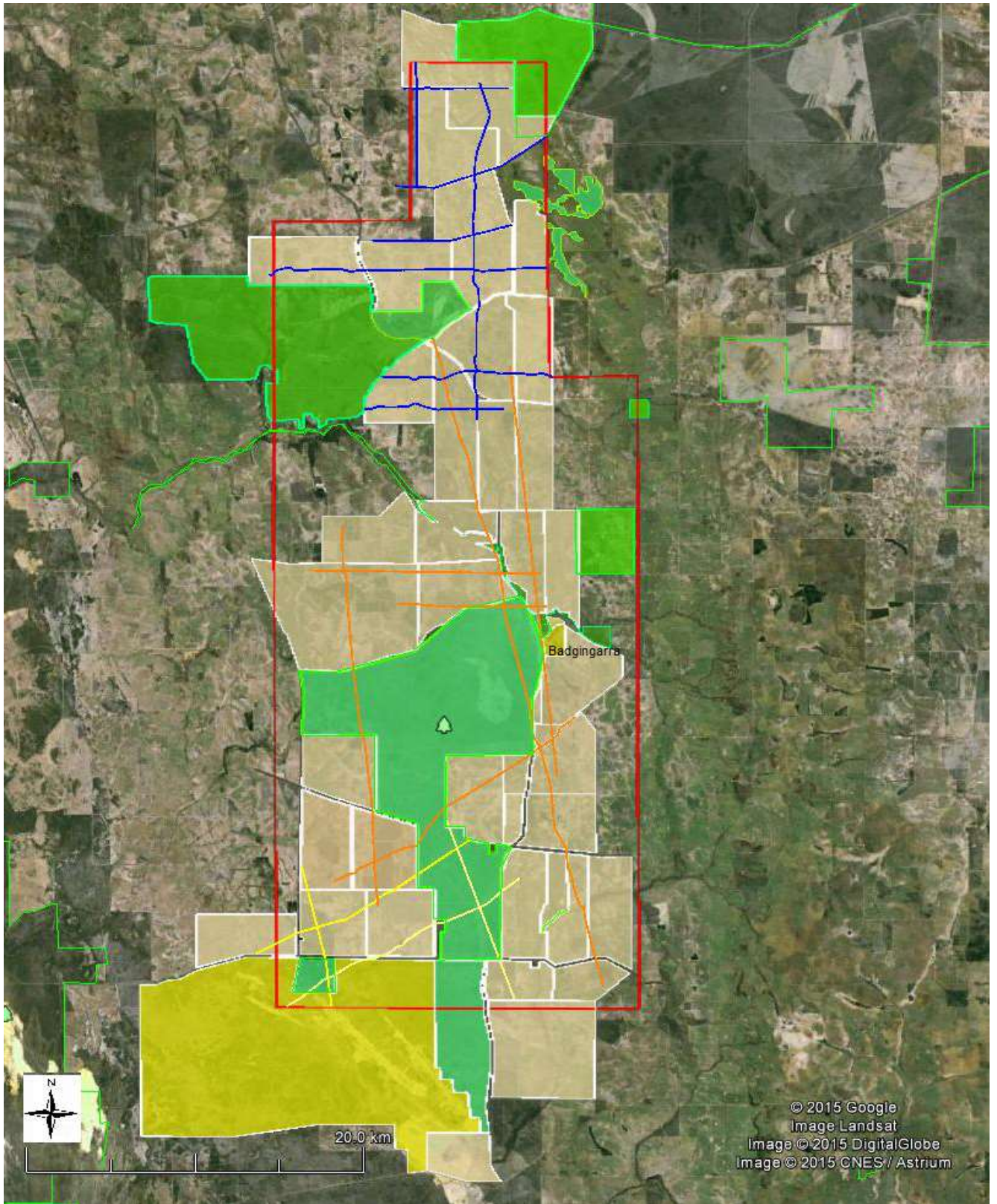

Name: Land Tenure and Use  
 Title Reference: Proposal area  
 Proposed activity: 2D seismic survey  
 Rev. 1.0 Date: 20/07/2015



- Legend:**
- State Conservation Reserve
  - Unallocated Crown Land
  - Crown and Freehold Land
  - Proposal area boundary
  - Proposed 2D seismic lines

Image Landsat 2015 Google Earth Projection GDA 94/MGA zone 50 Vertical Datum AHD