

Murrin Murrin Operations Pty Ltd
ABN 43 076 717 505
Manager of the Murrin Murrin Nickel Cobalt Project
Level 3
30 The Esplanade
Perth WA 6000, Australia
PO Box Z5523, Perth WA 6831 Australia
Tel: 61 8 9212 8400
Fax: 61 8 9212 8401



16 March 2021

Nyalpa Pirniku Native Title Claimants
C/ Native Title Services Goldfields
PO Box 3007
EAST PERTH WA 6892

MURRIN MURRIN NICKEL COBALT PROJECT MINING PROPOSAL IRWIN HILLS PROJECT AREA

Dear Sir/Madam,

Murrin Murrin Operations Pty Ltd (**MMO**) is writing to Nyalpa Pirniku native title claimants in relation to the Irwin Hills project area, which is affected by the Nyalpa Pirniku native title application.

MMO wishes to give notice that it has recently developed a mining proposal for works on its granted mining lease M39/1088 and seeks any comments or feedback that the Nyalpa Pirniku would like MMO to consider.

Mining Proposal

MMO is proposing to undertake clearing to allow for grade control drilling activities at the Irwin Hills project area (Attachment 1), located approximately 80 km south east of Laverton. This activity will result in the clearing of 316 ha and will consist of:

- Grade control drilling (204 ha)
- Access roads (56 ha)
- Topsoil stockpiles (39 ha)
- Turkeys nests - freshwater (2.5 ha)
- Borrow pits (12 ha)
- Camp site (2 ha)
- Laydown area (1 ha)

Details of Environmental Surveys

As part of baseline studies MMO commissioned extensive environmental surveys by Phoenix Environmental Sciences over the entire Irwin Hills footprint, including the disturbance area proposed for the exploration activities. This included a 'detailed' vegetation and flora survey during November 2019, March to April 2020 and September 2020. A 'level 2' fauna survey was conducted during September to November 2019 and May 2020.

The flora and vegetation surveys did not record any threatened flora. Two priority flora species were recorded outside the disturbance envelope. Some flora species recorded were classed as 'significant' due to them being new species or having range extensions from their previously known distribution.

Only one of these significant species was located within the disturbance envelope, but was located outside the proposed clearing layout.

The fauna surveys recorded the presence of two significant vertebrate species, Malleefowl (Vulnerable) and Central Long-Eared Bat (Priority 3 species). Malleefowl was found to be sparsely distributed across the survey area and was detected at one location within the disturbance envelope but outside the proposed clearing layout. All other records of Malleefowl were outside the disturbance envelope. The two recordings of the Central Long-Eared Bat were located outside the disturbance envelope.

Aboriginal Heritage Surveys

MMO also commissioned archaeological and ethnographic surveys over the entire Irwin Hills project footprint. These were undertaken in August to September 2019 and September 2019 respectively and are documented in the report titled 'Aboriginal site surveys at the Irwin Hills Project southeast of Laverton in the Great Victoria Desert' (2020) by Waru Consulting (Joe Mattner and Daniel de Grand). MMO understands that Waru Consulting involved Nyalpa Pirniku elders in these surveys.

MMO confirms that it will implement the recommendations of the above heritage survey report. Where archaeological or ethnographic sites were identified in the report, these locations have been excluded from the disturbance envelope and will not be disturbed.

No significant environmental impacts

MMO has developed a Malleefowl Management Plan to minimise potential impacts to Malleefowl as much as practicable. MMO notes that only one record of Malleefowl presence was located within the disturbance envelope.

Having regard to the Irwin Hills grade control development proposal and the proposed management actions to mitigate impacts on the environment, the proposal is not anticipated to result in a significant impact on the environment. As noted above, MMO has undertaken extensive environmental surveys over the entire project footprint.

Consultation

MMO would welcome any feedback or comments from Nyalpa Pirniku. MMO requests that any feedback or comments are provided by 12 April 2021 to enable MMO to finalise and lodge the Mining Proposal having regard to its commercial timeframes.

If considered helpful, MMO would be amenable to providing a further briefing via an information session.

If you would like any further information about the above, have any concerns, or would like to discuss this further, please contact Linton O'Meara, Risk, Environment and Community Manager, on 0437 488 329.

Yours sincerely

A handwritten signature in blue ink, appearing to read "Brett Fowler".

Brett Fowler
General Manager
Murrin Murrin Operations Pty Ltd

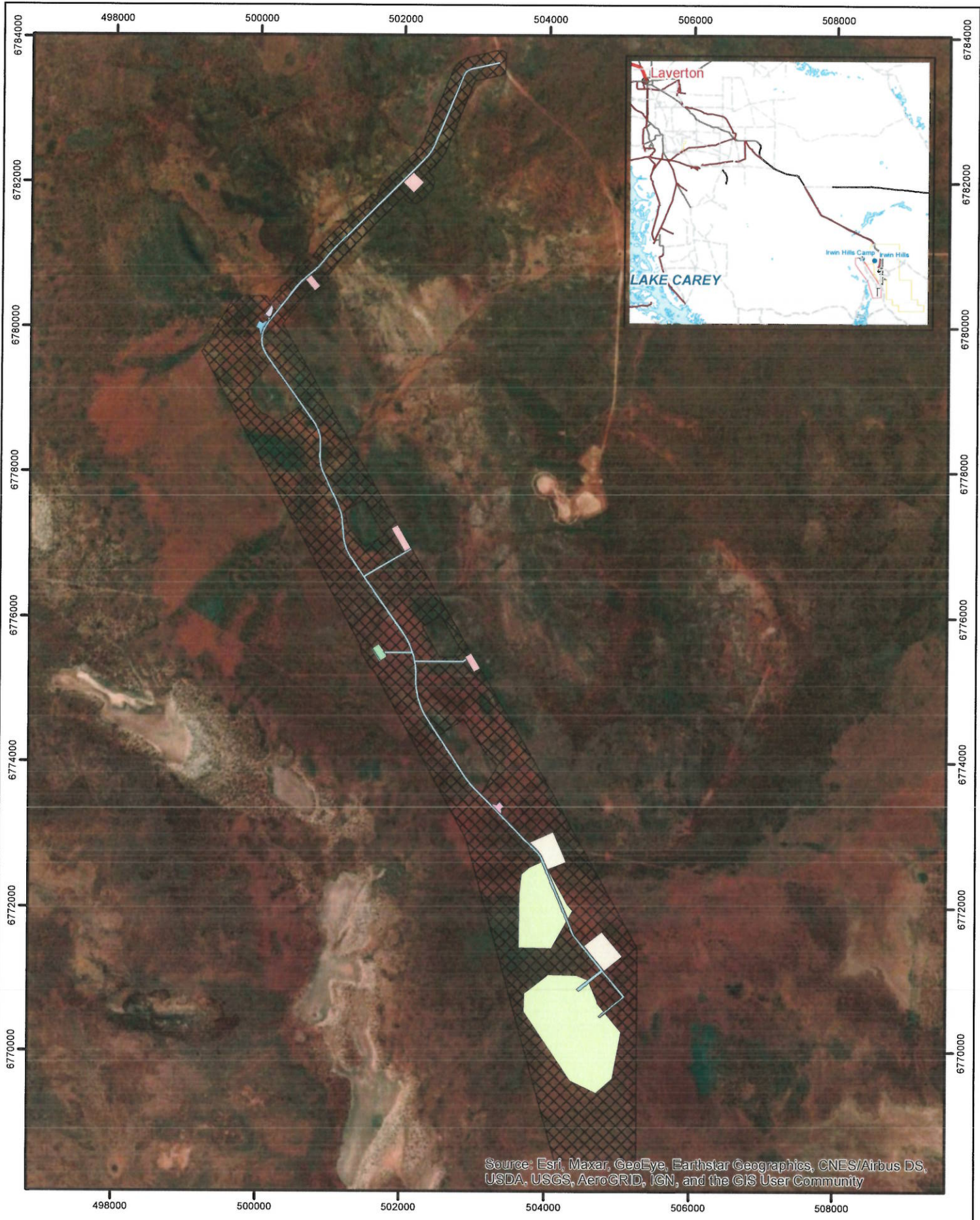

Source: Esri, Maxar, GeoEye, Earthstar Geographics, CNES/Airbus DS, USDA, USGS, AeroGRID, IGN, and the GIS User Community



Murrin Murrin Operations
Attachment 1:
Grade Control Layout
 DATUM: GDA 1994
 PROJECTION: GCS GDA 1994

- | | |
|------------------------|-----------------------|
| Disturbance Envelope | GC Topsoil |
| 61 North GC | Laydown Access |
| 61 South GC | Northern Turkeys Nest |
| Access Haul Road | Southern Turkeys Nest |
| Access Road Borrow Pit | Topsoil |
| Camp Topsoil | Turkeys Nest Topsoil |
| Drilling Camp | |

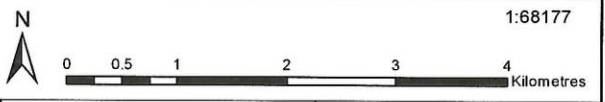

1:68177

Originator :	
Department : REC	Date : 12/03/2021
Drawn By: L Vernon	Revision: 0