



DETAILS OF CONNECTION TO GREAT NORTHERN AND BRAND HWY SUBJECT TO DETAILED DESIGN

EXTENT OF METROPOLITAN REGION SCHEME

NEAVES RD

STOCK RD

NEAVES RD

GNANGARA RD

GNANGARA RD

BECHORO RD NORTH

MARSHALL RD

REID HWY

MALAGA DR

ALTONA RD

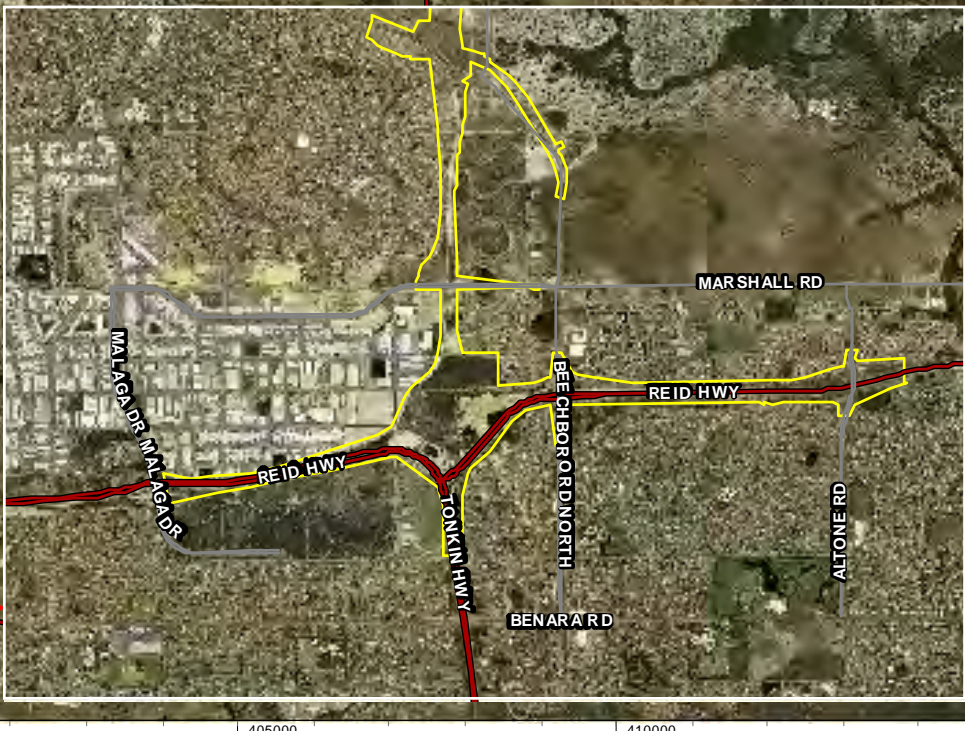

- LEGEND**
- Tonkin Link Section (537.73 ha)
  - Muchea Link Section (424.8 ha)



NOTE THAT POSITIONAL ERRORS MAY BE >5M IN SOME AREAS

**DATA SOURCES**  
 LOCALITY MAP: TRAVELLERS ATLAS 2006  
 AERIAL IMAGERY AND MRS. LANDGATE 2013  
 © Western Australian Land Information Authority 2013

**SLIP ENABLER**

		<b>360</b> environmental a 10 Belmont St, West Leederville, 6007 WA t (08) 9388 8300 f (08) 9381 2300 <a href="http://www.360environmental.com.au">www.360environmental.com.au</a>		people planet professional	
<b>mainroads</b> WESTERN AUSTRALIA		PROJECT NUMBER <b>0000020</b>		DRAWING NO. <b>FIGURE 1</b>	
SIZE A3	SCALE 1:100,000	REVISION C	STATUS DRAFT	DRAWN JJ/MRS	DATE 20/09/2013
HORIZONTAL DATUM GDA MGA ZONE 50		VERTICAL DATUM -		CHECKED FD	APPROVED MR
0 500 1,000 2,000 3,000 4,000 5,000 Meters					

PROJECT	Perth Darwin National Highway Swan Valley Section
STUDY	Referral Documentation
CLIENT	Main Roads Western Australia
DRAWING TITLE	<b>Regional Site Location</b>

COPY RIGHT © 2013 THIS DOCUMENT MAY ONLY BE USED FOR THE PURPOSES FOR WHICH IT WAS COMPILED AND IN ACCORDANCE WITH THE TERMS OF ENGAGEMENT FOR THE DOCUMENT. THE INFORMATION DOES NOT HOLD ANY LIABILITY FOR THE USE OF THE DOCUMENT.

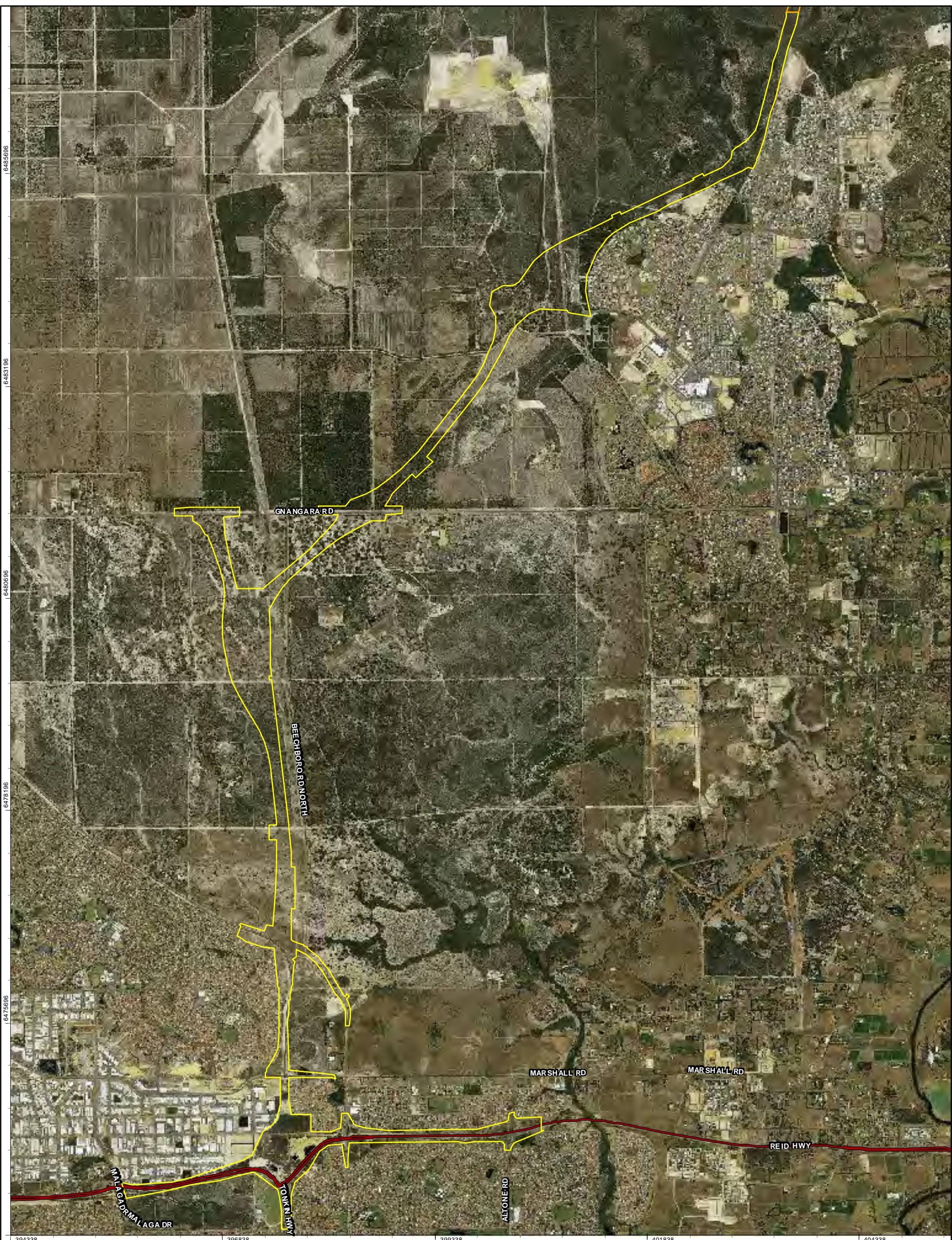

COPY RIGHT © 2013 THIS DOCUMENT IS AND SHALL REMAIN THE PROPERTY OF 360 ENVIRONMENTAL. THE INFORMATION CONTAINED HEREIN IS FOR INFORMATION ONLY AND SHOULD NOT BE USED FOR ANY PURPOSE OTHER THAN THAT FOR WHICH IT WAS COMMISSIONED AND IN ACCORDANCE WITH THE TERMS OF ENGAGEMENT FOR THE DOCUMENT. 360 ENVIRONMENTAL DOES NOT HOLD ANY LIABILITY FOR THE USE OF THIS DOCUMENT.



**LEGEND**

- Tonkin Link Section (537.73 ha)
- Muchea Link Section (424.8 ha)

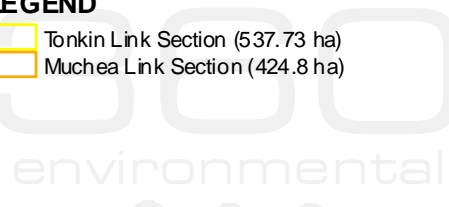

NOTE THAT POSITIONAL ERRORS MAY BE >5M IN SOME AREAS

**DATA SOURCES**  
 LOCALITY MAP: TRAVELLERS ATLAS 2006  
 AERIAL IMAGE: LANDGATE 2013  
 © Western Australian Land Information Authority 2013

**SLIP ENABLER**

 NORTH	<b>360</b> <small>environmental</small>		a 10 Belmont St, West Leederville, 6007 WA t (08) 9388 8300 f (08) 9381 2300 <a href="http://www.360environmental.com.au">www.360environmental.com.au</a>		
SIZE A3	SCALE 1:40,000	REVISION C	STATUS DRAFT	DRAWN JJ/MRS	DATE 20/09/2013
HORIZONTAL DATUM GDA MGA ZONE 50		VERTICAL DATUM -		CHECKED FD	APPROVED MR
 Meters					
PROJECT NUMBER <b>0000020</b>			DRAWING NO. <b>FIGURE 2A</b>		

PROJECT	Perth Darwin National Highway Swan Valley Section
STUDY	Referral Documentation
CLIENT	Main Roads Western Australia
DRAWING TITLE	<b>Tonkin Link Section - Maximum Extent of Potential Clearing Footprint</b>

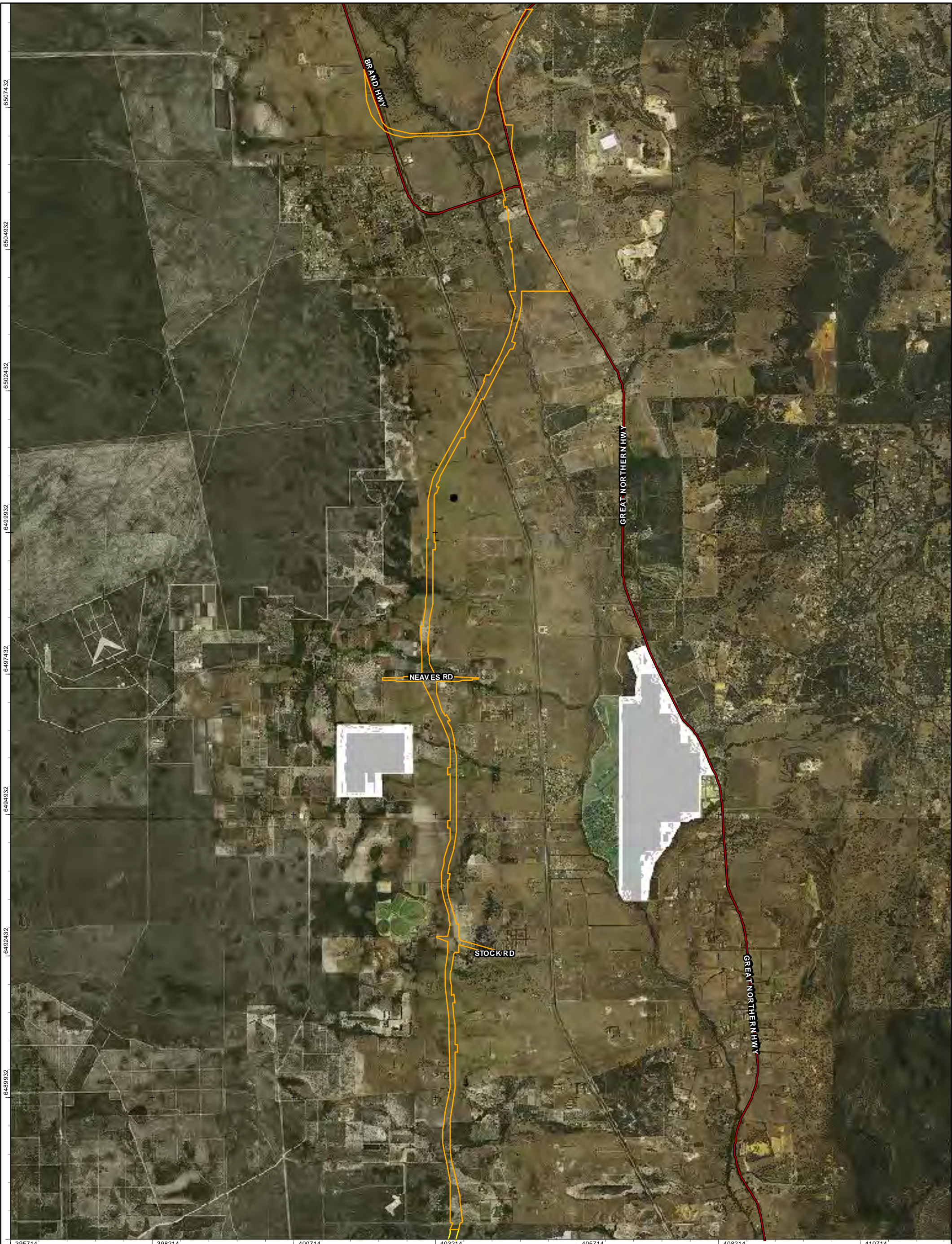

**LEGEND**

- Tonkin Link Section (537.73 ha)
- Muchea Link Section (424.8 ha)



NOTE THAT POSITIONAL ERRORS MAY BE >5M IN SOME AREAS

**DATA SOURCES**  
 LOCALITY MAP: TRAVELLERS ATLAS 2006  
 AERIAL IMAGERY AND MRS. LANDGATE 2013  
 © Western Australian Land Information Authority 2013

**SLIP ENABLER**

		a10 Belmont St, West Leederville, 6007 WA t(08) 9388 8300 f(08) 9381 2300 <a href="http://www.360environmental.com.au">www.360environmental.com.au</a>	
SIZE A3	SCALE 1:60,000	REVISION C	STATUS DRAFT
HORIZONTAL DATUM GDA MGA ZONE 50		VERTICAL DATUM -	CHECKED FD
0 250 500 1,000 1,500 2,000 2,500 Metres		DRAWN JJ/MRS	DATE 20/09/2013
PROJECT NUMBER 0000020		DRAWING NO. FIGURE 2B	

PROJECT	Perth Darwin National Highway Swan Valley Section
STUDY	Referral Documentation
CLIENT	Main Roads Western Australia
DRAWING TITLE	<b>Muchea Link Section - Maximum Extent of Potential Clearing Footprint</b>

COPY RIGHT © 2013 THIS DOCUMENT IS THE PROPERTY OF 360 ENVIRONMENTAL. THE INFORMATION CONTAINED HEREIN IS UNCLASSIFIED AND IS NOT TO BE REPRODUCED OR TRANSMITTED IN ANY FORM OR BY ANY MEANS, ELECTRONIC OR MECHANICAL, INCLUDING PHOTOCOPYING, RECORDING, OR BY ANY INFORMATION STORAGE AND RETRIEVAL SYSTEM, WITHOUT THE WRITTEN PERMISSION OF 360 ENVIRONMENTAL.

6507432  
6504932  
6499932  
6497432  
6494932  
6492432  
6489932

395714 398214 400714 403214 405714 408214 410714

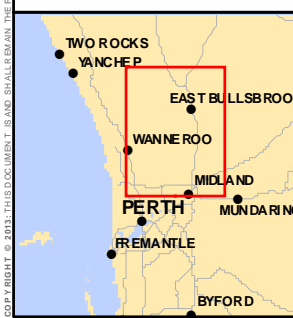
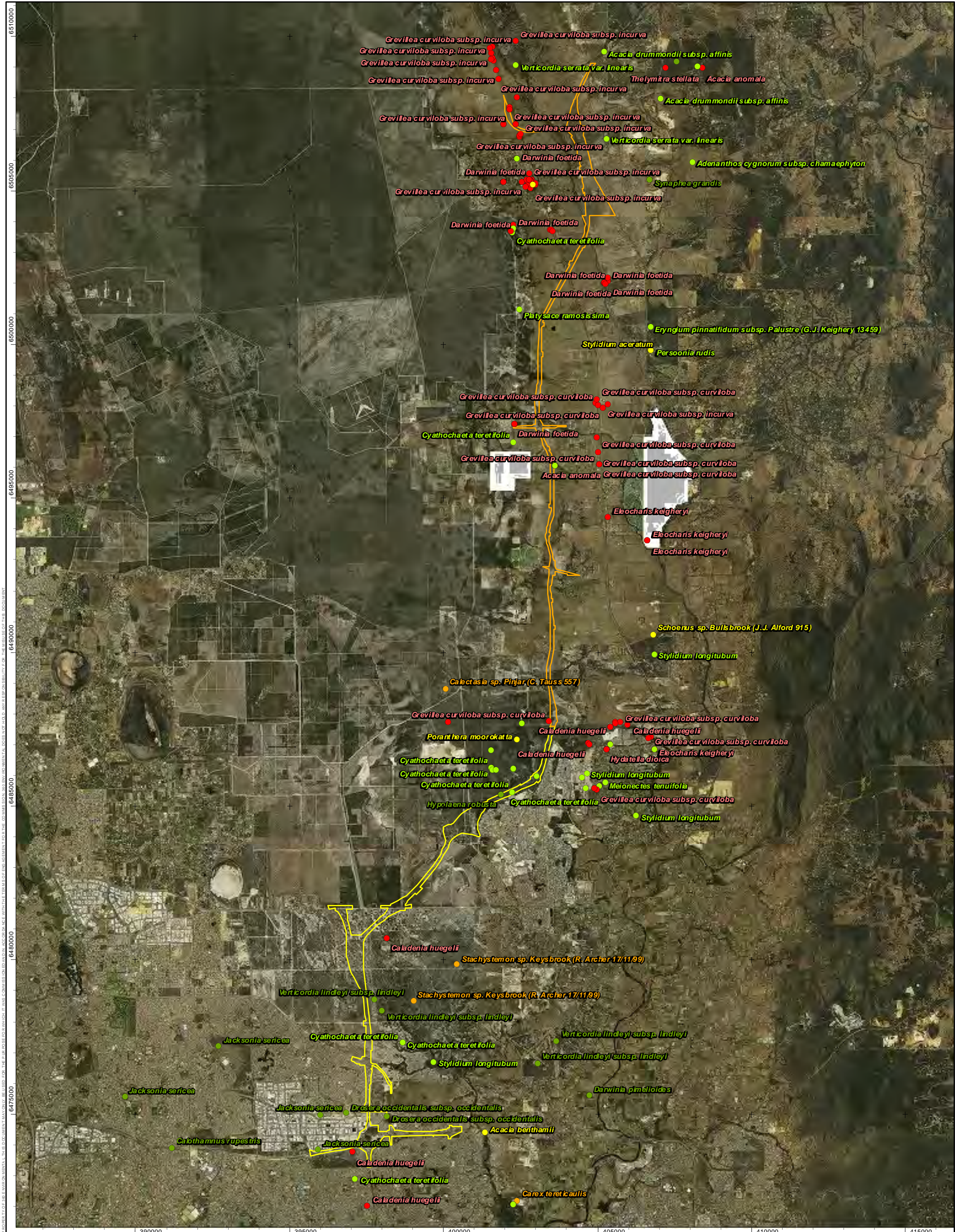

**LEGEND**

- Tonkin Link Section (537.73 ha)
- Muchea Link Section (424.8 ha)

**Threatened Flora Records**

ConsStatus, WARank

- Priority 4
- Priority 3
- Priority 2
- Priority 1
- Declared Rare

NOTE THAT POSITIONAL ERRORS MAYBE >5M IN SOME AREAS

**DATA SOURCES**

LOCALITY MAP: LANDGATE 2006  
 RARE FLORA RECORDS PURCHASE FROM DPWP  
 SEPTEMBER 2013  
 AERIAL IMAGE RY AND MRS: LANDGATE 2013  
 © Western Australian Land Information Authority 2013

**SLIP ENABLER**

**360 environmental**  
 a 10 Belmont St, West Leederville, 6007 WA  
 t (08) 9388 8300 f (08) 9381 2300  
 www.360environmental.com.au

**mainroads**  
 WESTERN AUSTRALIA

SIZE A3	SCALE 1:110,000	REVISION C	STATUS DRAFT	DRAWN JJ/MRS	DATE 20/09/2013
HORIZONTAL DATUM GDA MGA ZONE 50		VERTICAL DATUM	CHECKED FD	APPROVED MR	

0 500 1,000 2,000 3,000 4,000 5,000  
Meters

PROJECT NUMBER 0000020  
 DRAWING NO. FIGURE 3

PROJECT Perth - Darwin National Highway  
 Swan Valley Section

STUDY Referral Documentation

CLIENT Main Roads Western Australia

DRAWING TITLE  
**Rare and Priority Flora**

people planet professional

COPYRIGHT © 2013 THIS DOCUMENT IS AN INSTRUMENT OF THE PERMITTING AUTHORITY. THE INFORMATION CONTAINED HEREIN IS UNCLASSIFIED AND IS NOT TO BE REPRODUCED OR TRANSMITTED IN ANY FORM OR BY ANY MEANS, ELECTRONIC OR MECHANICAL, INCLUDING PHOTOCOPYING, RECORDING, OR BY ANY INFORMATION STORAGE AND RETRIEVAL SYSTEM, WITHOUT THE WRITTEN PERMISSION OF THE PERMITTING AUTHORITY.

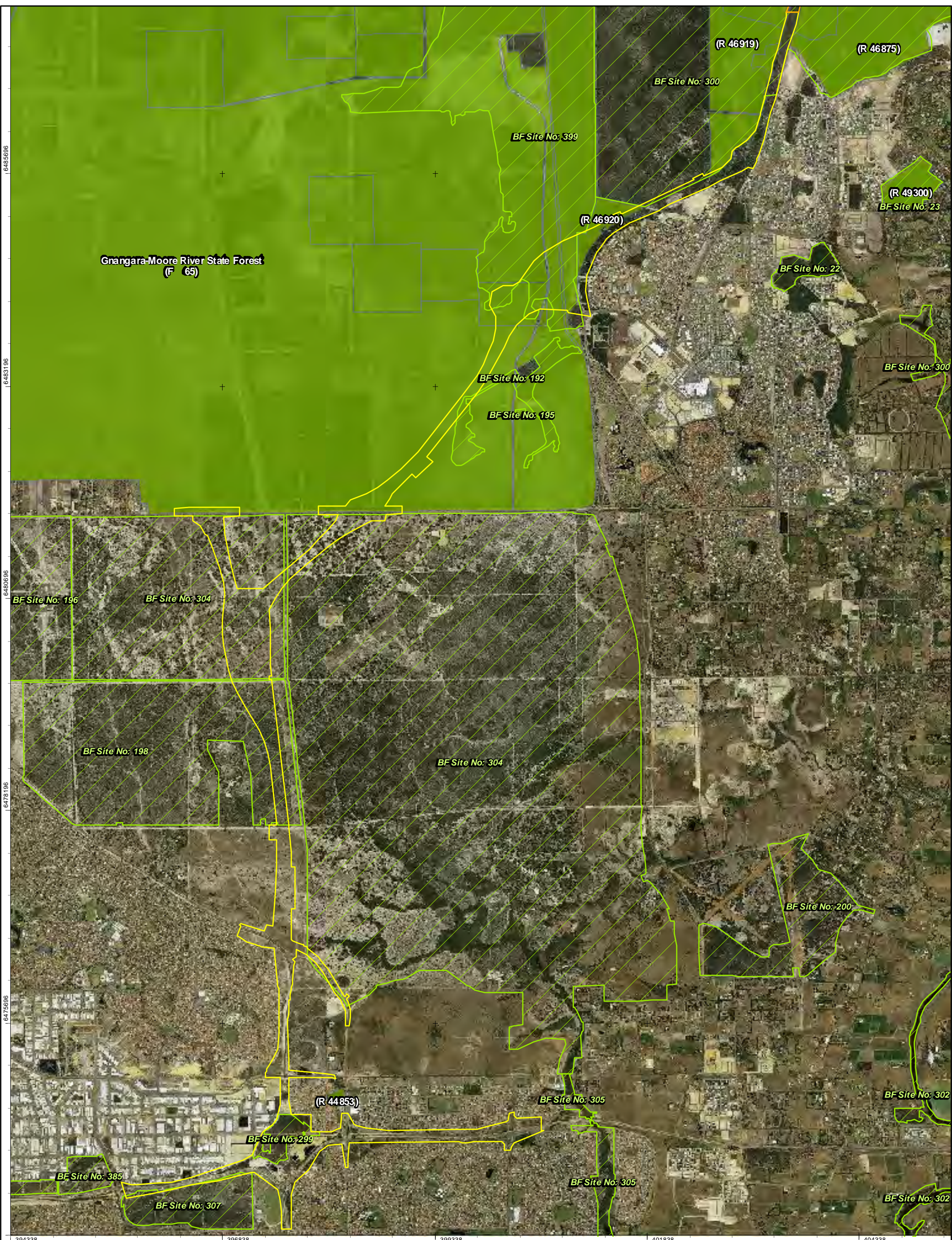

**LEGEND**

- Tonkin Link Section (537.73 ha)
- Muechea Link Section (424.8 ha)
- Bush Forever Sites
- DPaW Managed Areas

environmental

NOTE THAT POSITIONAL ERRORS MAY BE >5M IN SOME AREAS

**DATA SOURCES**  
 LOCALITY MAP: TRAVELLER'S ATLAS 2006  
 DPaW MANAGED AREAS: DEC 2012  
 BUSH FOREVER SITES: DCP 2012  
 AERIAL IMAGERY AND MRS: LANDGATE 2013  
 © Western Australian Land Information Authority 2013

**SLIP ENABLER**

**360 environmental**  
 a 10 Belmont St, West Leederville, 6007 WA  
 t (08) 9388 8300 f (08) 9381 2300  
 www.360environmental.com.au

**mainroads**  
 WESTERN AUSTRALIA

SIZE A3	SCALE 1:40,000	REVISION C	STATUS DRAFT	DRAWN JJ	DATE 20/09/2013
HORIZONTAL DATUM GDA MGA ZONE 50	VERTICAL DATUM -	CHECKED FD	APPROVED MR		

0 250 500 1,000 1,500 2,000  
Meters

PROJECT NUMBER: 0000020      DRAWING NO.: FIGURE 4A

PROJECT Perth Darwin National Highway Swan Valley Section

STUDY Referral Documentation

CLIENT Main Roads Western Australia

DRAWING TITLE **Tonkin Link Section- Conservation Areas**

people planet professional

COPYRIGHT © 2013 THIS DOCUMENT IS AND SHALL REMAIN THE PROPERTY OF 360 ENVIRONMENTAL. THE INFORMATION CONTAINED HEREIN IS UNCLASSIFIED AND IS NOT TO BE REPRODUCED OR TRANSMITTED IN ANY FORM OR BY ANY MEANS, ELECTRONIC OR MECHANICAL, INCLUDING PHOTOCOPYING, RECORDING, OR BY ANY INFORMATION STORAGE AND RETRIEVAL SYSTEM, WITHOUT THE WRITTEN PERMISSION OF 360 ENVIRONMENTAL.

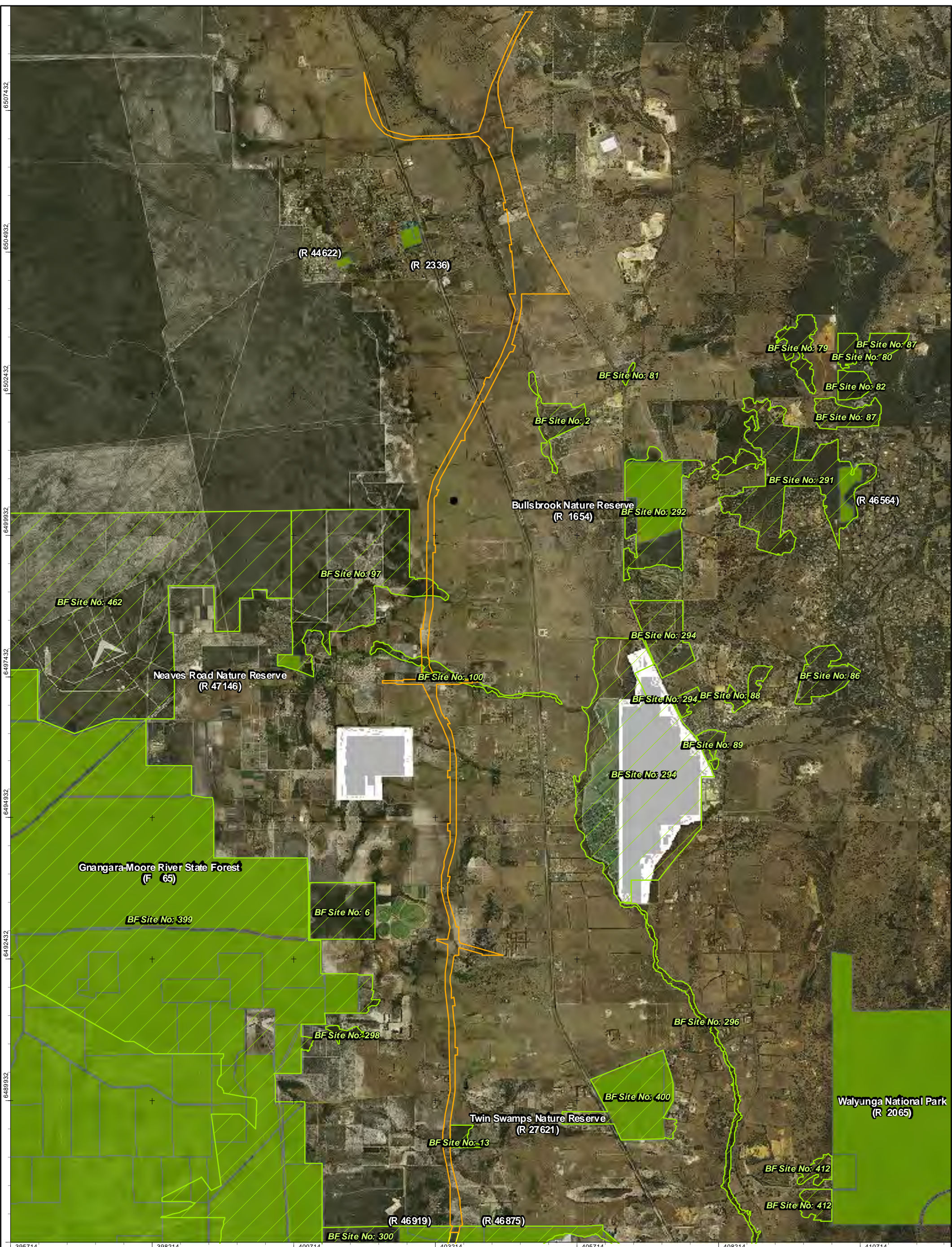

**LEGEND**

- Tonkin Link Section (537.73 ha)
- Muecha Link Section (424.8 ha)
- Bush Forever Sites
- DPaW Managed Areas

**DATA SOURCES**

LOCALITY MAP: TRAVELLER'S ATLAS 2006  
 DPAW MANAGED AREAS: DEC 2012  
 BUSH FOREVER SITES: DCP 2012  
 AERIAL IMAGERY AND MRS: LANDGATE 2013  
 © Western Australian Land Information Authority 2013

**360 environmental**  
 a 10 Belmont St, West Leederville, 6007 WA  
 t (08) 9388 8300 f (08) 9381 2300  
 www.360environmental.com.au

**mainroads**  
 WESTERN AUSTRALIA

SIZE A3	SCALE 1:60,000	REVISION C	STATUS DRAFT	DRAWN JJ	DATE 20/09/2013
HORIZONTAL DATUM GDA MGA ZONE 50	VERTICAL DATUM	CHECKED FD	APPROVED MR		

0 250 500 1,000 1,500 2,000 2,500  
Meters

PROJECT NUMBER 0000020 DRAWING NO. FIGURE 4B

**PROJECT** Perth Darwin National Highway Swan Valley Section

**STUDY** Referral Documentation

**CLIENT** Main Roads Western Australia

**DRAWING TITLE** Muecha Link Section - Conservation Areas

people planet professional

**SLIP ENABLER**

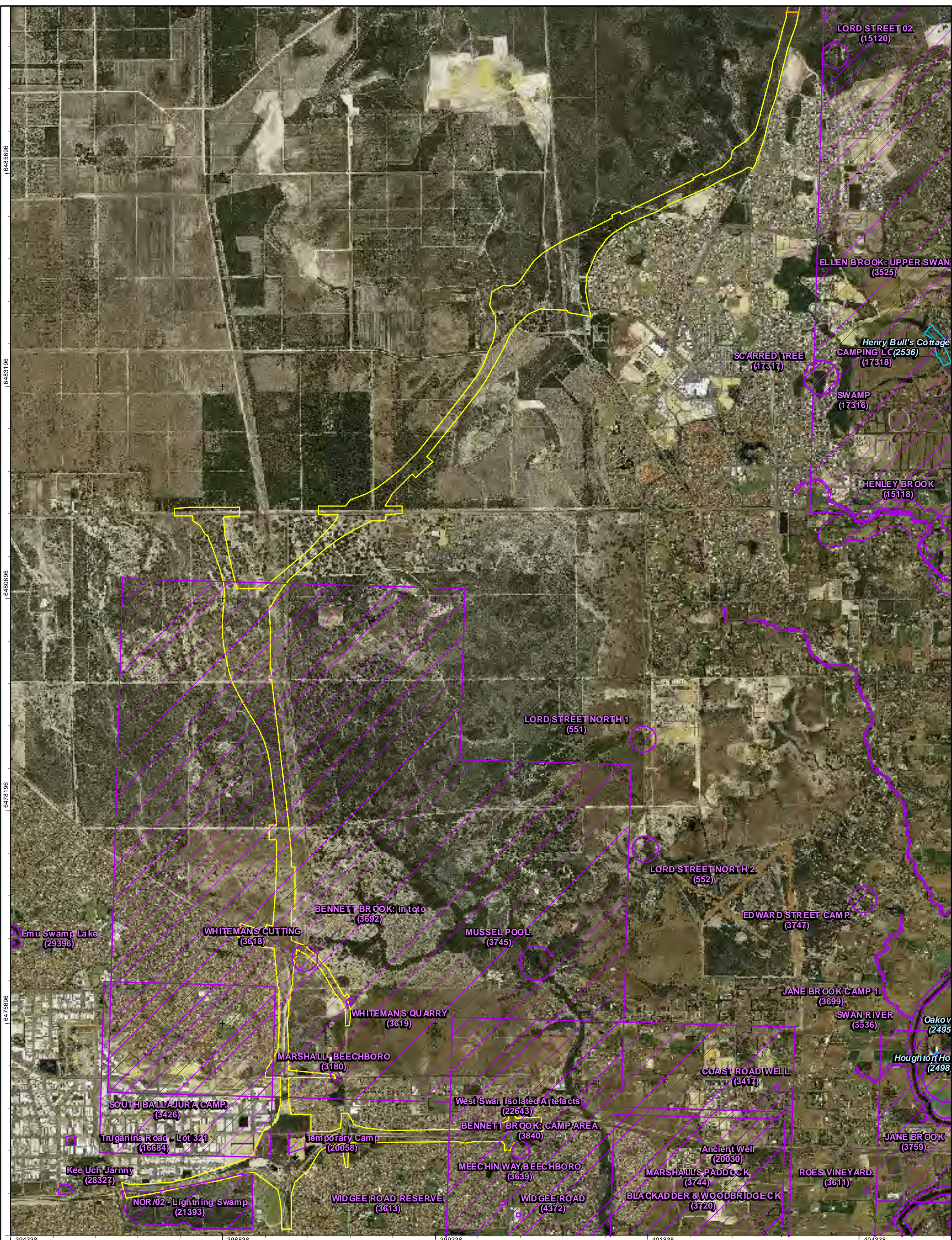

**LEGEND**

- Tonkin Link Section (537.73 ha)
- Muchea Link Section (424.8 ha)
- European Heritage Sites
- Aboriginal Heritage Sites

environmental

NOTE THAT POSITIONAL ERRORS MAY BE ±5M IN SOME AREAS

**DATA SOURCES**  
 LOCALITY MAP: TRAVELLERS ATLAS 2006  
 ABORIGINAL HERITAGE SITES: DAA 2013  
 EUROPEAN HERITAGE SITES: HERITAGE COUNCIL OF WA 2013  
 AERIAL IMAGERY: LANDGATE 2013  
 © Western Australian Land Information Authority 2013

**SLIP ENABLER**

<b>360</b> environmental		<b>mainroads</b> WESTERN AUSTRALIA	
a 10 Belmont St, West Leederville, 6007 WA t (08) 9388 8300 f (08) 9381 2300 www.360environmental.com.au		NORTH SCALE 1:40,000 REVISION C STATUS DRAFT DRAWN JJ DATE 20/09/2013 CHECKED FD APPROVED MR	
HORIZONTAL DATUM GDA MGA ZONE 50		VERTICAL DATUM -	
0 250 500 1,000 1,500 2,000 Meters		PROJECT NUMBER 0000020	
DRAWING NO. FIGURE 5A		CLIENT Main Roads Western Australia	

	● people ● planet ● professional
PROJECT	Perth Darwin National Highway Swan Valley Section
STUDY	Referral Documentation
CLIENT	Main Roads Western Australia
DRAWING TITLE	<b>Tonkin Link Section - Heritage Sites</b>

COPYRIGHT © 2013 THIS DOCUMENT IS AND SHALL REMAIN THE PROPERTY OF 360 ENVIRONMENTAL. THE INFORMATION CONTAINED HEREIN IS FOR INFORMATION ONLY AND SHOULD NOT BE USED FOR ANY PURPOSE OTHER THAN THAT FOR WHICH IT WAS COMMISSIONED AND IN ACCORDANCE WITH THE TERMS OF ENGAGEMENT FOR THE PURPOSES OF THIS DOCUMENT.

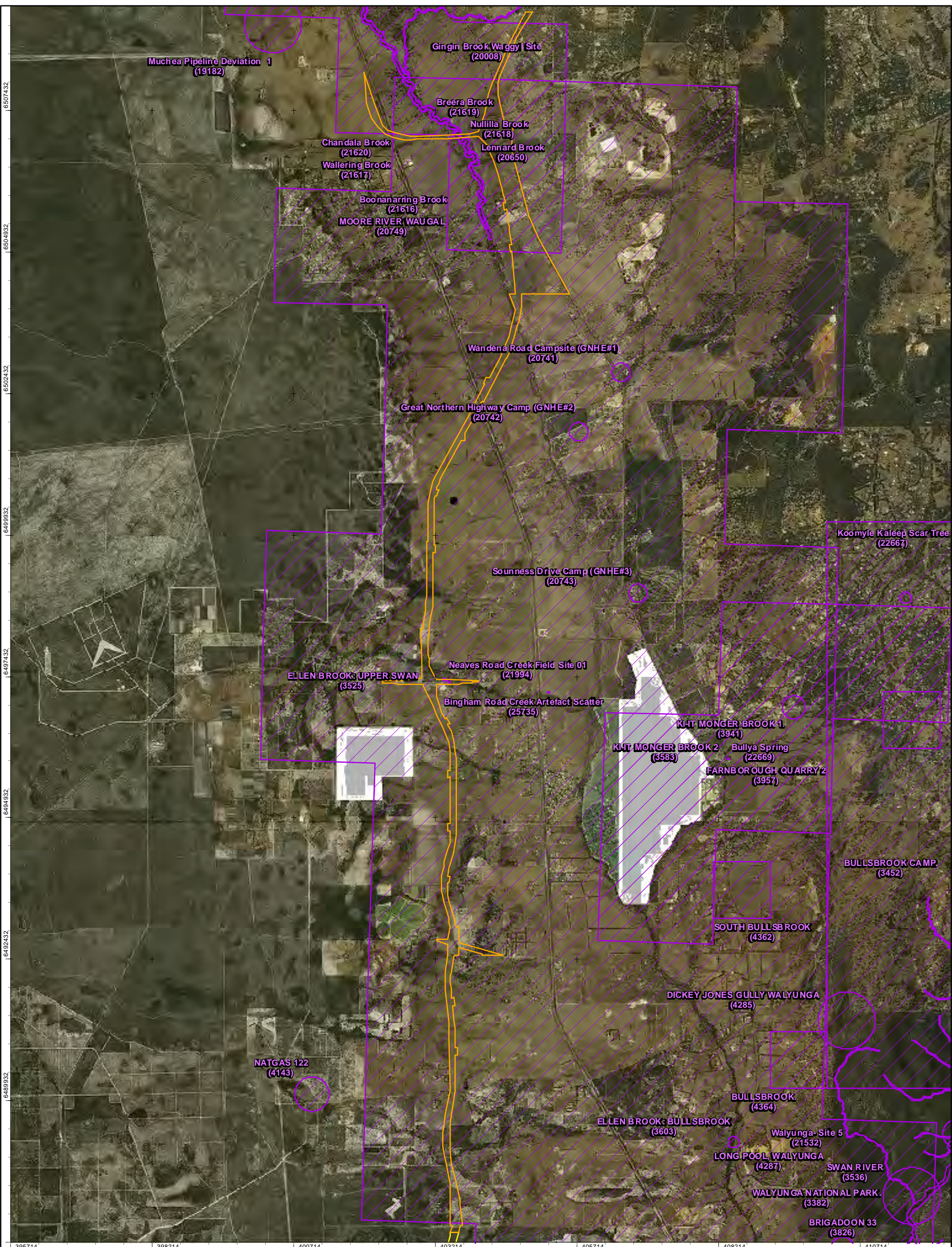

**LEGEND**

- Tonkin Link Section (537.73 ha)
- Muchea Link Section (424.8 ha)
- European Heritage Sites
- Aboriginal Heritage Sites

NOTE THAT POSITIONAL ERRORS MAY BE >5M IN SOME AREAS

**DATA SOURCES**  
 LOCALITY MAP: TRAVELLERS ATLAS 2006  
 ABORIGINAL HERITAGE SITES: DAA 2013  
 EUROPEAN HERITAGE SITES: HERITAGE COUNCIL OF WA 2013  
 AERIAL IMAGERY AND MRS: LANDGATE 2013  
 © Western Australian Land Information Authority 2013

**SLIP ENABLER**

<b>360</b> environmental		a10 Belmont St, West Leederville, 6007 WA t(08) 9388 8300 f(08) 9381 2300 www.360environmental.com.au	
<b>mainroads</b> WESTERN AUSTRALIA			
SIZE A3	SCALE 1:60,000	REVISION C	STATUS DRAFT
HORIZONTAL DATUM GDA MGA ZONE 50		VERTICAL DATUM -	CHECKED FD
0 250 500 1,000 1,500 2,000 2,500 Meters		DATE 20/09/2013	APPROVED MR
PROJECT NUMBER 0000020		DRAWING NO. FIGURE 5B	

PROJECT	Perth Darwin National Highway Swan Valley Section
STUDY	Referral Documentation
CLIENT	Main Roads Western Australia
DRAWING TITLE	<b>Muchea Link Section - Heritage Sites</b>

COPYRIGHT © 2013 THIS DOCUMENT IS AND SHALL REMAIN THE PROPERTY OF 360 ENVIRONMENTAL. THIS DOCUMENT MAY ONLY BE USED FOR THE PURPOSES FOR WHICH IT WAS COMMISSIONED AND IN ACCORDANCE WITH THE TERMS OF ENGAGEMENT FOR THE CDAMASSION. 360 ENVIRONMENTAL DOES NOT HOLD ANY LIABILITY FOR THE USE OF THIS DOCUMENT.



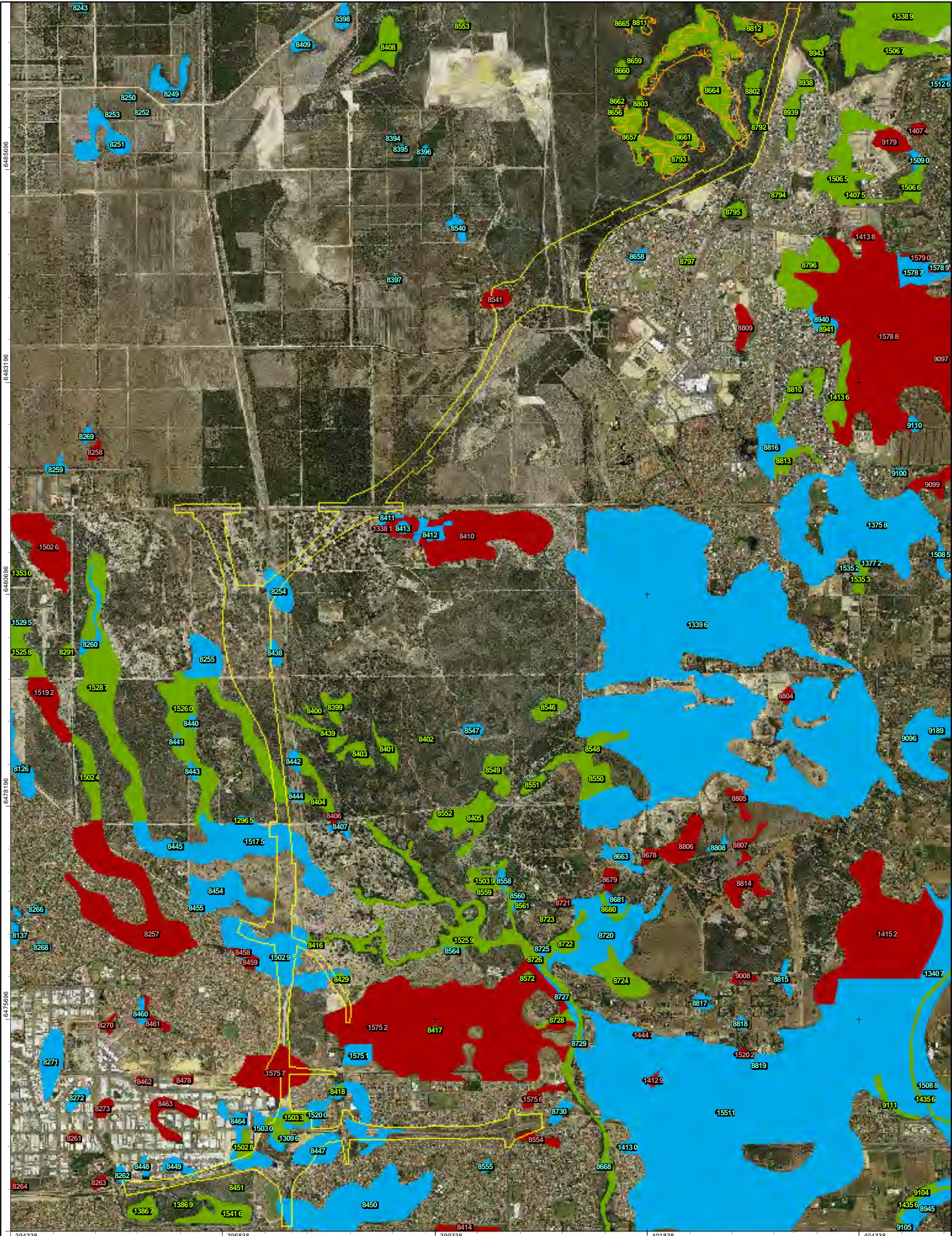

**LEGEND**

- Tonkin Link Section (537.73 ha)
- Muchea Link Section (424.8 ha)
- EPP Lakes

**Geomorphic Wetlands**

- Conservation
- Multiple Use
- Resource Enhancement
- Not Assessed

NOTE THAT POSITIONAL ERRORS MAY BE ±5M IN SOME AREAS

**DATA SOURCES**

LOCALITY MAP: TRAVELLER'S ATLAS 2006  
 EPP LAKES: EPA 2010  
 GEOMORPHIC WETLANDS: DEC 2012  
 AERIAL IMAGERY: LANDGATE 2013  
 © Western Australian Land Information Authority 2013

**SLIP ENABLER**

**360 environmental**  
 a 10 Belmont St, West Leederville, 6007 WA  
 t (08) 9388 8300 f (08) 9381 2300  
 www.360environmental.com.au

**mainroads**  
 WESTERN AUSTRALIA

SIZE A3	SCALE 1:40,000	REVISION C	STATUS DRAFT	DRAWN JJ/MRS	DATE 20/09/2013
HORIZONTAL DATUM GDA MGA ZONE 50		VERTICAL DATUM -	CHECKED FD	APPROVED MR	

0 250 500 1,000 1,500 2,000  
Metres

PROJECT NUMBER: 0000020  
DRAWING NO.: FIGURE 6A

PROJECT: Perth Darwin National Highway  
Swan Valley Section

STUDY: Referral Documentation

CLIENT: Main Roads Western Australia

DRAWING TITLE: **Tonkin Link Section - Wetlands**

people planet professional

COPYRIGHT © 2013 THIS DOCUMENT IS AN ENVIRONMENTAL DOCUMENT. THE INFORMATION CONTAINED HEREIN IS FOR INFORMATION ONLY AND SHOULD NOT BE USED FOR ANY PURPOSE OTHER THAN THAT FOR WHICH IT WAS COMPILED AND IN ACCORDANCE WITH THE TERMS OF THE AGREEMENT FOR THE PROVISION OF THE DOCUMENT.

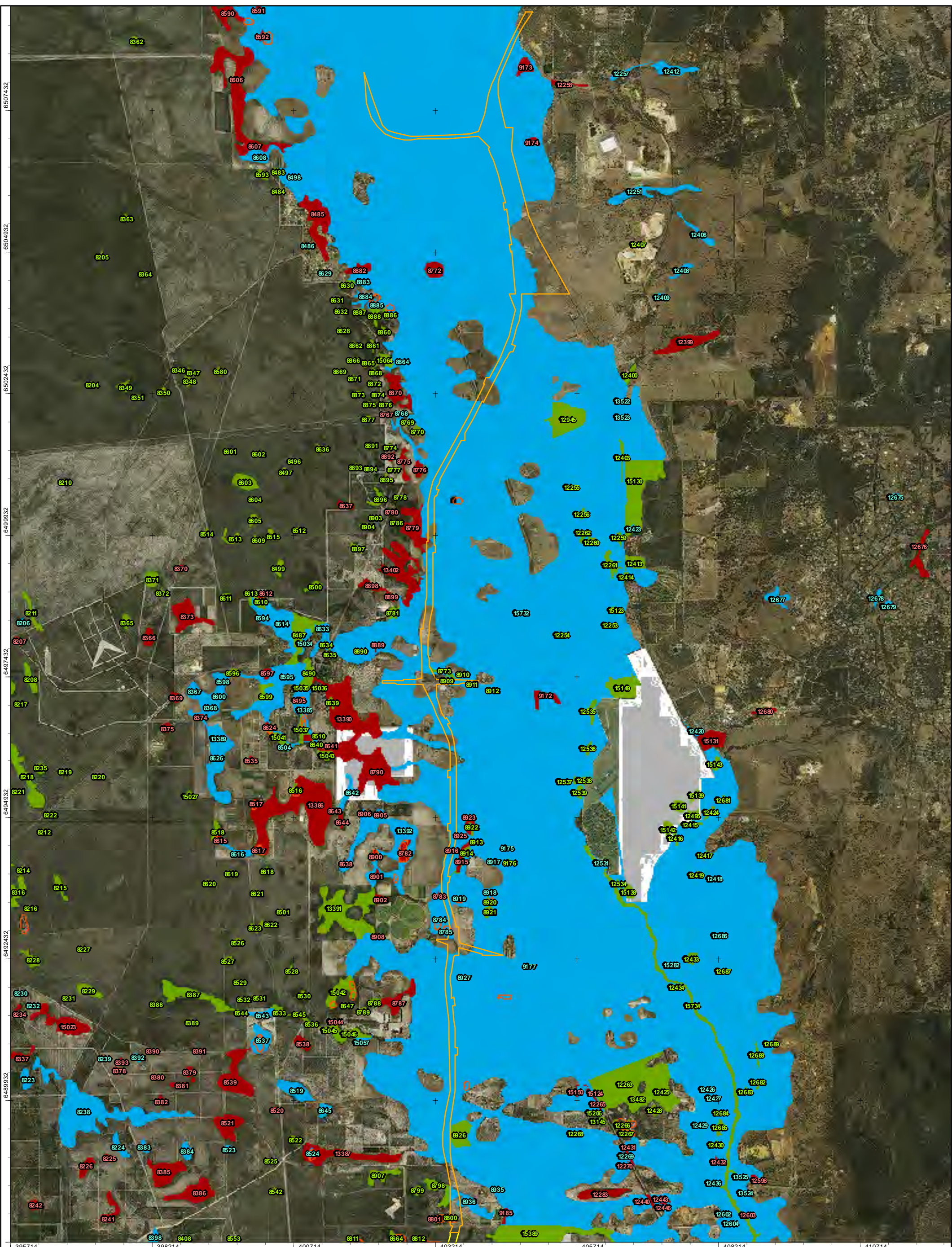

**LEGEND**

- Tonkin Link Section (537.73 ha)
- Muchea Link Section (424.8 ha)
- EPP Lakes

**Geomorphic Wetlands**

- Conservation
- Multiple Use
- Resource Enhancement
- Not Assessed

NOTE THAT POSITIONAL ERRORS MAY BE ±5M IN SOME AREAS

**DATA SOURCES**

LOCALITY MAP: TRAVELLER'S ATLAS 2006  
 EPP LAKES: EPA 2010  
 GEOMORPHIC WETLANDS: DEC 2012  
 AERIAL IMAGE: GRY AND MRS. LANDGATE 2013  
 © Western Australian Land Information Authority 2013

**SLIP ENABLER**

**360 environmental**  
 a 10 Belmont Way St. West Leederville, 6007 WA  
 t (08) 9388 8300 f (08) 9381 2300  
 www.360environmental.com.au

**mainroads**  
 WESTERN AUSTRALIA

SIZE A3	SCALE 1:60,000	REVISION C	STATUS DRAFT	DRAWN JJ/MRS	DATE 20/09/2013
HORIZONTAL DATUM GDA MGA ZONE 50		VERTICAL DATUM		CHECKED FD	APPROVED MR

0 250 500 1,000 1,500 2,000 2,500  
 Metres

PROJECT NUMBER 0000020 DRAWING NO. FIGURE 6B

PROJECT Perth Darwin National Highway  
 Swan Valley Section

STUDY Referral Documentation

CLIENT Main Roads Western Australia

DRAWING TITLE **Muchea Link Section - Wetlands**

COPYRIGHT © 2013 THIS DOCUMENT, AND THE INFORMATION CONTAINED HEREIN, IS THE PROPERTY OF 360 ENVIRONMENTAL. THE INFORMATION CONTAINED HEREIN IS TO BE USED FOR THE PURPOSES FOR WHICH IT WAS COMMISSIONED AND IN ACCORDANCE WITH THE TERMS OF ENGAGEMENT. THIS DOCUMENT MAY ONLY BE USED FOR THE PURPOSES FOR WHICH IT WAS COMMISSIONED AND IN ACCORDANCE WITH THE TERMS OF ENGAGEMENT. THE INFORMATION CONTAINED HEREIN IS TO BE USED FOR THE PURPOSES FOR WHICH IT WAS COMMISSIONED AND IN ACCORDANCE WITH THE TERMS OF ENGAGEMENT.



**LEGEND**

- Tonkin Link Section (537.73 ha)
- Muchea Link Section (424.8 ha)

**Acid Sulphate Soils Risk**

- High to moderate risk
- Moderate to low risk

**DATA SOURCES**

LOC ADITY MAP: TRAVELLERS ATLAS 2006  
 ASS RISK: DEC 2010  
 AERIAL IMAGERY: LANDGATE 2013  
 © Western Australian Land Information Authority 2013

**SLIP ENABLER**

**360 environmental**  
 a 10 Bermondsey St, West Leederville, 6007 WA  
 t (08) 9388 8300 f (08) 9381 2300  
 www.360environmental.com.au

**mainroads**  
 WESTERN AUSTRALIA

SIZE A3	SCALE 1:40,000	REVISION C	STATUS DRAFT	DRAWN JJ/MRS	DATE 20/09/2013
HORIZONTAL DATUM GDA MGA ZONE 50	VERTICAL DATUM -	CHECKED FD	APPROVED MR		

0 250 500 1,000 1,500 2,000  
Meters

PROJECT NUMBER: 0000020  
 DRAWING NO.: FIGURE 7A

PROJECT: Perth Darwin National Highway  
 Swan Valley Section

STUDY: Referral Documentation

CLIENT: Main Roads Western Australia

DRAWING TITLE: **Tonkin Link Section - ASS Risk**

people planet professional

COPY RIGHT © 2013 THIS DOCUMENT IS AND SHALL REMAIN THE PROPERTY OF 360 ENVIRONMENTAL. THE PURPOSE FOR WHICH IT WAS COMMISSIONED AND IN ACCORDANCE WITH THE TERMS OF ENGAGEMENT FOR THE DOCUMENT. THE USER OF THIS DOCUMENT SHALL BE RESPONSIBLE FOR THE USE OF THE DOCUMENT.

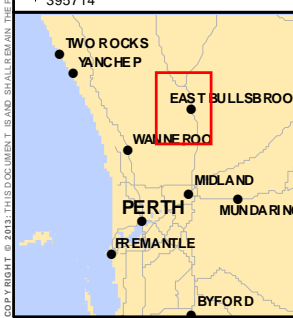
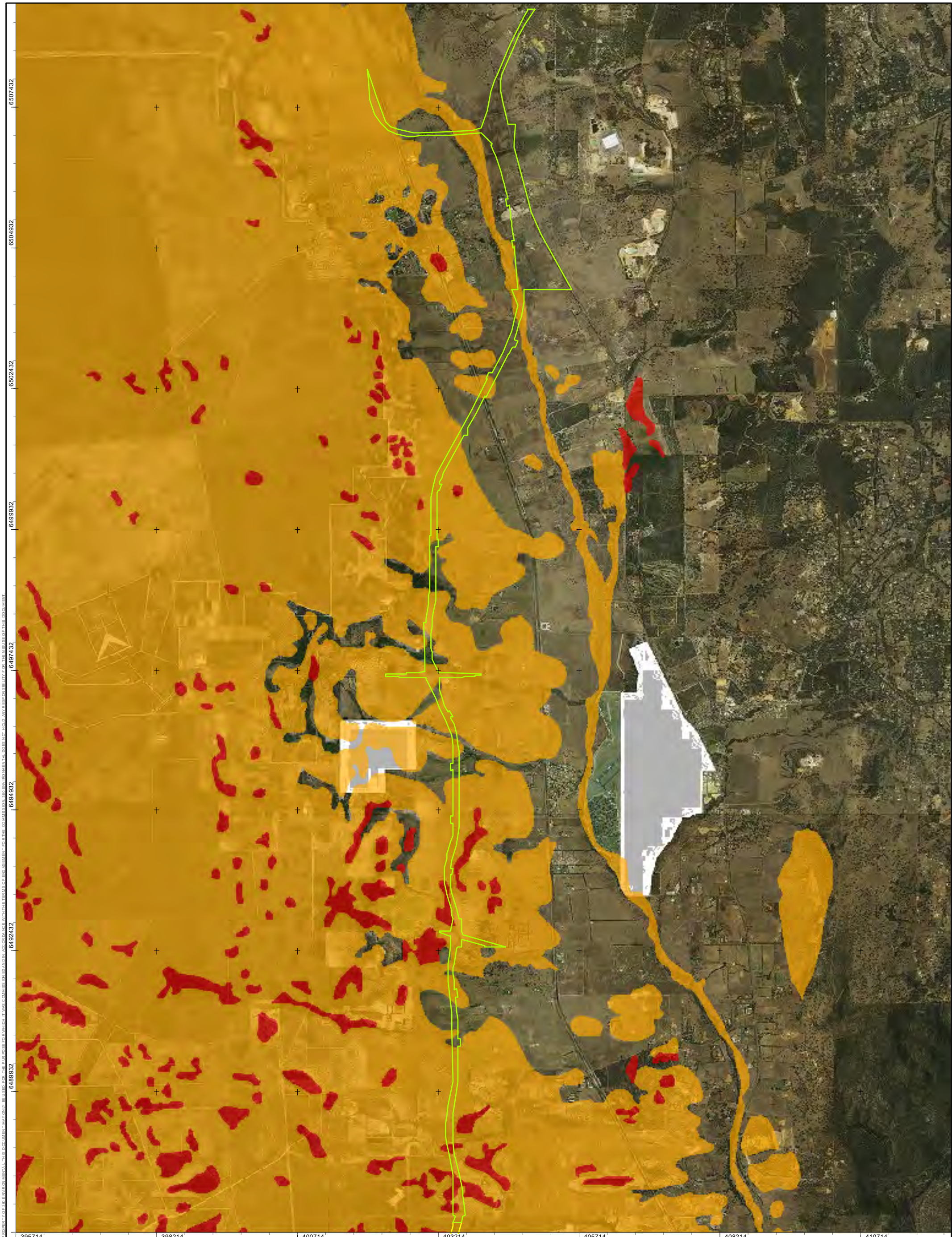

**LEGEND**

- Tonkin Link Section (537.73 ha)
- Muecha Link Section (424.8 ha)

**Acid Sulphate Soils Risk**

- High to moderate risk
- Moderate to low risk

NOTE THAT POSITIONAL ERRORS MAY BE >5 M IN SOME AREAS

**DATA SOURCES**  
 LOCALITY MAP: TRAVELLERS ATLAS 2006  
 ASS RISK: DEC 2010  
 AERIAL IMAGERY AND MRS: LANDGATE 2013  
 © Western Australian Land Information Authority 2013

**SLIP ENABLER**

**360 environmental**  
 a 10 Bermondsey St, West Leederville, 6007 WA  
 t(08) 9388 8300 f(08) 9381 2300  
 www.360environmental.com.au

**mainroads**  
 WESTERN AUSTRALIA

SIZE A3	SCALE 1:60,000	REVISION C	STATUS DRAFT	DRAWN JJ	DATE 20/09/2013
HORIZONTAL DATUM GDA MGA ZONE 50	VERTICAL DATUM -	CHECKED FD	APPROVED MR		

0 250 500 1,000 1,500 2,000 2,500  
Meters

PROJECT NUMBER: 0000020  
 DRAWING NO.: FIGURE 7B

PROJECT: Perth Darwin National Highway  
 Swan Valley Section

STUDY: Referral Documentation

CLIENT: Main Roads Western Australia

DRAWING TITLE: **Muecha Link Section - ASS Risk**

people planet professional

COPY RIGHT © 2013 THIS DOCUMENT IS THE PROPERTY OF 360 ENVIRONMENTAL AND SHALL REMAIN THE PROPERTY OF 360 ENVIRONMENTAL. THIS DOCUMENT MAY ONLY BE USED FOR THE PURPOSES FOR WHICH IT WAS COMMISSIONED AND IN ACCORDANCE WITH THE TERMS OF ENGAGEMENT. IT DOES NOT HOLD ANY LIABILITY FOR THE USE OR MISUSE OF THE DOCUMENT.

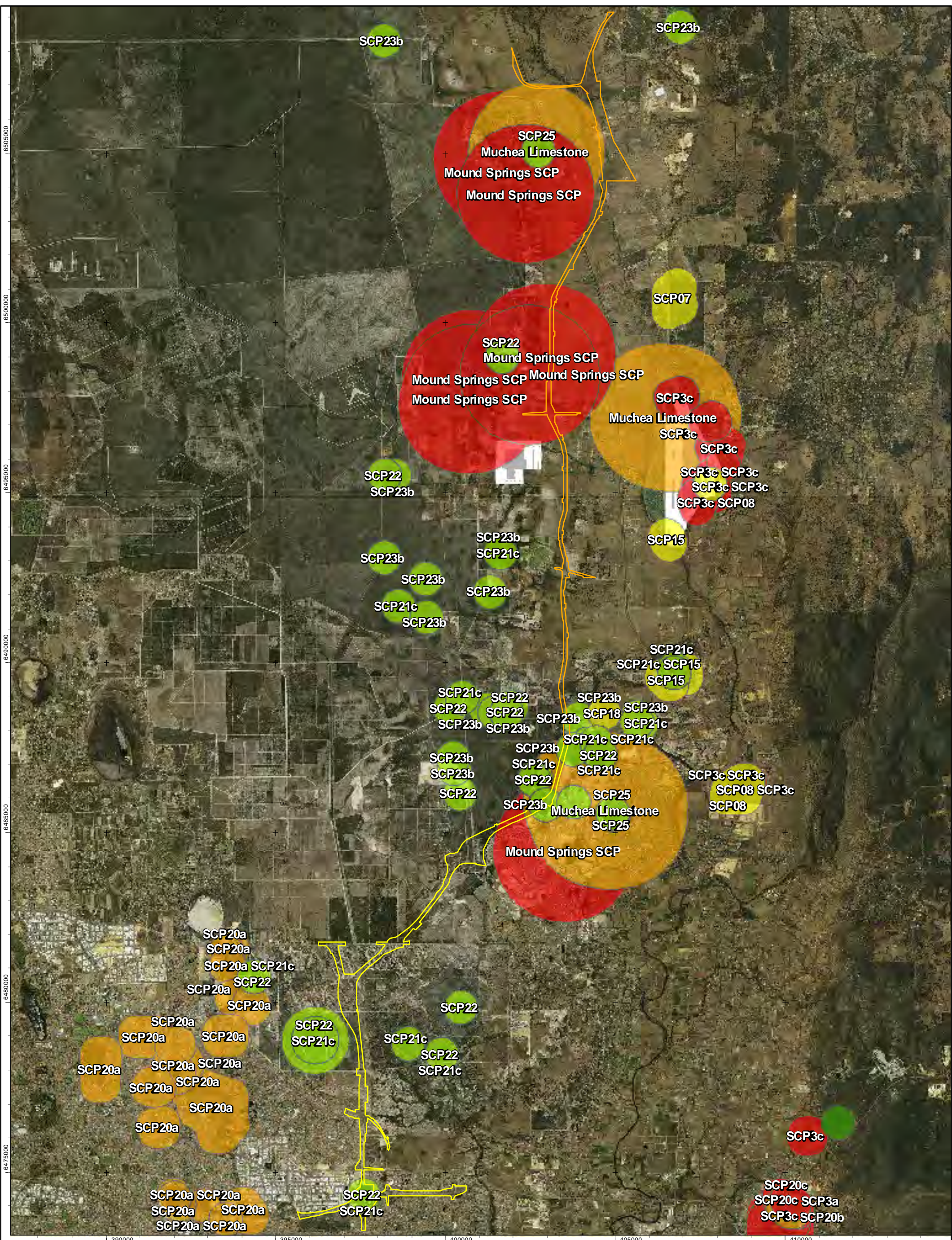

**LEGEND**

- Tonkin Link Section (537.73 ha)
- Muechea Link Section (424.8 ha)

**TEC/PEC Search**

- TEC - Critically Endangered
- TEC - Endangered
- TEC - Vulnerable
- PEC - Priority 4
- PEC - Priority 3

NOTE THAT POSITIONAL ERRORS MAY BE >5M IN SOME AREAS

**DATA SOURCES**  
 TEC AND PEC LOCATIONS: DP av 2013  
 LOCALITY MAP: TRAVELLERS ATLAS 2006  
 AERIAL IMAGERY AND MRS. LANDGATE 2013  
 © Western Australian Land Information Authority 2013

**SLIP ENABLER**

**360 environmental**  
 a 10 Belmont St, West Leederville, 6007 WA  
 t (08) 9388 8300 f (08) 9381 2300  
 www.360environmental.com.au

**mainroads**  
 WESTERN AUSTRALIA

SIZE A3	SCALE 1:100,000	REVISION C	STATUS DRAFT	DRAWN CL	DATE 09/10/2013
HORIZONTAL DATUM GDA MGA ZONE 50	VERTICAL DATUM	CHECKED FD	APPROVED MR		

0 500 1,000 2,000 3,000 4,000 5,000 Meters

PROJECT NUMBER 0000020 DRAWING NO. FIGURE 8

PROJECT Perth Darwin National Highway Swan Valley Section

STUDY Referral Documentation

CLIENT Main Roads Western Australia

DRAWING TITLE **TEC AND PEC LOCATIONS**

COPYRIGHT © 2013. THIS DOCUMENT IS THE PROPERTY OF 360 ENVIRONMENTAL. THE INFORMATION CONTAINED HEREIN IS UNCLASSIFIED AND IS NOT TO BE REPRODUCED OR TRANSMITTED IN ANY FORM OR BY ANY MEANS, ELECTRONIC OR MECHANICAL, INCLUDING PHOTOCOPYING, RECORDING, OR BY ANY INFORMATION STORAGE AND RETRIEVAL SYSTEM, WITHOUT THE WRITTEN PERMISSION OF 360 ENVIRONMENTAL.

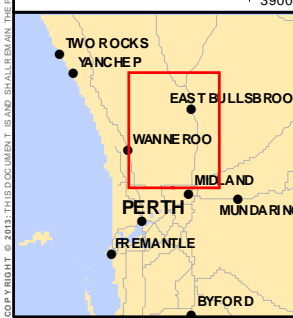
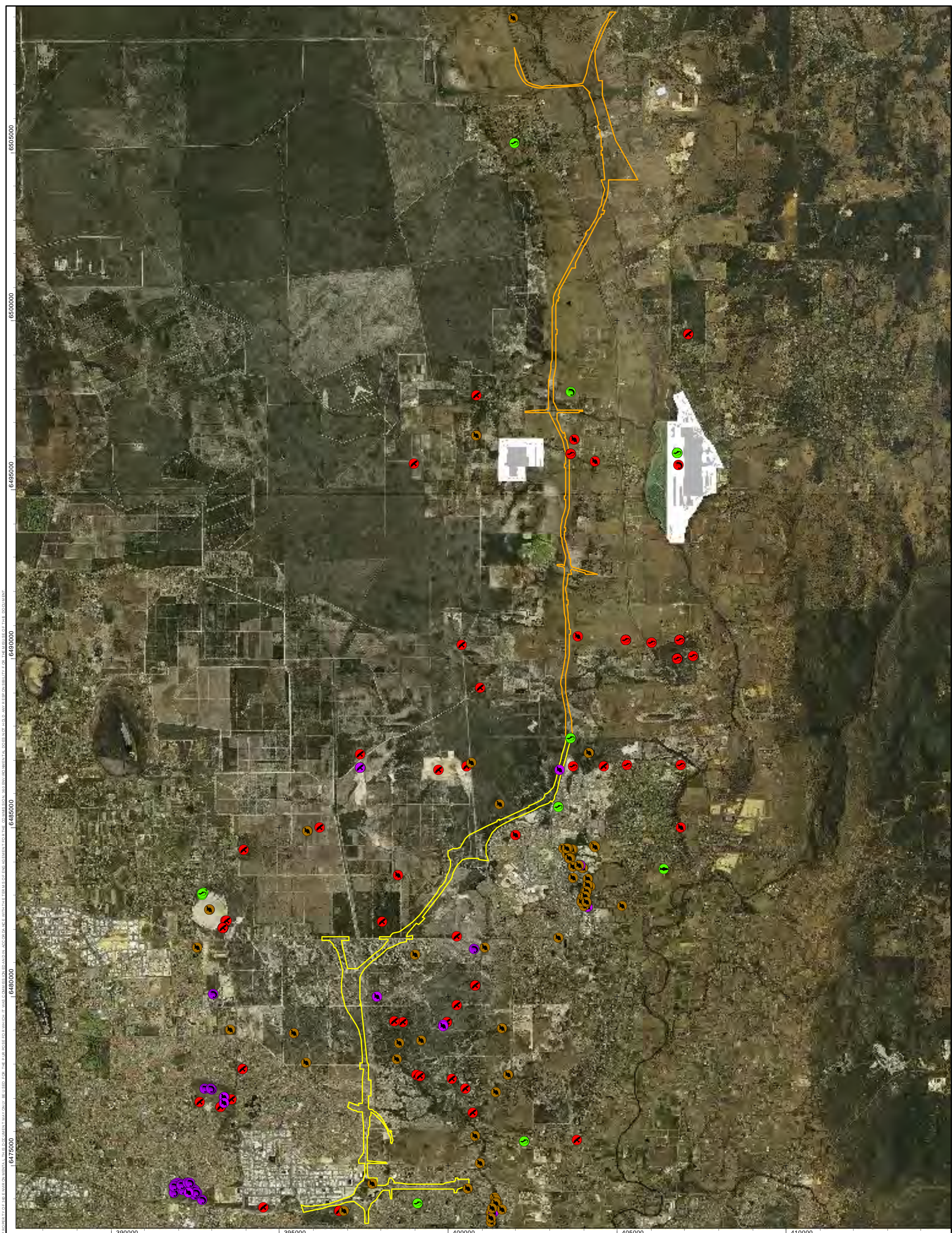

**LEGEND**

Bikkh Link Section (53173 ha)  
 Mischeal Link Section (424.8ha)

**Threatened and Priority Fauna Legend**

- Priority 5
- Priority 4
- Priority 3
- Priority 2
- Priority 1
- Threatened
- Presumed Extinct

**Threatened and Priority Fauna Legend**

- Birds
- Fish
- Insects
- Mammals
- Reptiles

NOTE THAT POSITIONAL ERRORS MAY BE >5M IN SOME AREAS

**DATA SOURCES**  
 FAUNA LOCATIONS: DPAW 2013  
 LOCALITY MAP: TRAVELLER SATLAS 2006  
 AERIAL IMAGERY AND MRS. LANDGATE 2013  
 © Western Australian Land Information Authority 2013

**SLIP ENABLER**

**360 environmental**  
 a 10 Belmont St, West Leederville, 6007 WA  
 t(08) 9388 8300 f(08) 9381 2300  
 www.360environmental.com.au

**mainroads**  
 WESTERN AUSTRALIA

SIZE A3	SCALE 1:100,000	REVISION C	STATUS DRAFT	DRAWN CL	DATE 09/10/2013
HORIZONTAL DATUM GDA MGA ZONE 50		VERTICAL DATUM	CHECKED FD	APPROVED MR	

0 500 1,000 2,000 3,000 4,000 5,000  
Metres

PROJECT NUMBER: 0000020  
DRAWING NO.: FIGURE 9

PROJECT: Perth Darwin National Highway  
Swan Valley Section

STUDY: Referral Documentation

CLIENT: Main Roads Western Australia

DRAWING TITLE: **THREATENED AND PRIORITY FAUNA**

● people ● planet ● professional

COPY RIGHT © 2013 THIS DOCUMENT IS AN INSTRUMENT OF THE GOVERNMENT OF WESTERN AUSTRALIA. THIS DOCUMENT MAY ONLY BE USED FOR THE PURPOSES FOR WHICH IT WAS COMPILED AND IN ACCORDANCE WITH THE TERMS OF AGREEMENT FOR THE CD IMAGE SOURCE. THE ENVIRONMENTAL DOES NOT HOLD ANY COPYRIGHT IN THIS DOCUMENT.