

Search Criteria

34 Aboriginal Cultural Heritage (ACH) Register in Shapefile - Bonney_Downs_Development_Envelope

Disclaimer

Aboriginal heritage holds significant value to Aboriginal people for their social, spiritual, historical, scientific, or aesthetic importance within Aboriginal traditions, and provides an essential link for Aboriginal people to their past, present and future. In Western Australia Aboriginal heritage is protected under the *Aboriginal Heritage Act 1972*.

All Aboriginal cultural heritage in Western Australia is protected, whether or not the ACH has been reported or exists on the Register.

The information provided is made available in good faith and is predominately based on the information provided to the Department of Planning, Lands and Heritage by third parties. The information is provided solely on the basis that readers will be responsible for making their own assessment as to the accuracy of the information. If you find any errors or omissions in our records, including our maps, it would be appreciated if you provide the details to the Department via <https://achknowledge.dplh.wa.gov.au/ach-enquiry-form> and we will make every effort to rectify it as soon as possible.

Copyright

Copyright in the information contained herein is and shall remain the property of the State of Western Australia. All rights reserved. This includes, but is not limited to, information from the Register established and maintained under the *Aboriginal Heritage Act 1972*.

Location information data licensed from Western Australian Land Information Authority (WALIA) trading as Landgate. Copyright in the location information data remains with WALIA. WALIA does not warrant the accuracy or completeness of the location information data or its suitability for any particular purpose.

List of Aboriginal Cultural Heritage (ACH) Register

Terminology

ID: ACH on the Register is assigned a unique ID by the Department of Planning, Lands and Heritage using the format: ACH-00000001. For ACH on the former Register the ID numbers remain unchanged and use the new format. For example the ACH ID of the place Swan River was previously '3536' and is now 'ACH-00003536'.

Access and Restrictions:

- **Boundary Reliable (Yes/No):** Indicates whether to the best knowledge of the Department, the location and extent of the ACH boundary is considered reliable.
- **Boundary Restricted = No:** Represents the actual location of the ACH as understood by the Department.
- **Boundary Restricted = Yes:** To preserve confidentiality the exact location and extent of the place is not displayed on the map. However, the shaded region (generally with an area of at least 4km²) provides a general indication of where the ACH is located. If you are a landowner and wish to find out more about the exact location of the place, please contact the Department of Planning, Lands and Heritage.
- **Culturally Sensitive = No:** Availability of information that the Department of Planning, Lands and Heritage holds in relation to the ACH is not restricted in any way.
- **Culturally Sensitive = Yes:** Some of the information that the Department of Planning, Lands and Heritage holds in relation to the ACH is restricted if it is considered culturally sensitive information. This information will only be made available if the Department of Planning, Lands and Heritage receives written approval from the people who provided the information. To request access please contact via <https://achknowledge.dplh.wa.gov.au/ach-enquiry-form>.
- **Culturally Sensitive Nature:**
 - **No Gender / Initiation Restrictions:** *Anyone* can view the information.
 - **Men only:** Only *males* can view restricted information.
 - **Women only:** Only *females* can view restricted information.

Status:

- **Register:** Aboriginal cultural heritage places that are assessed as meeting Section 5 of the *Aboriginal Heritage Act 1972*.
- **Lodged:** Information which has been received in relation to an Aboriginal cultural heritage place, but is yet to be assessed under Section 5 of the *Aboriginal Heritage Act 1972*.
- **Historic:** Aboriginal heritage places assessed as not meeting the criteria of Section 5 of the *Aboriginal Heritage Act 1972*. Includes places that no longer exist as a result of land use activities with existing approvals.

Place Type: The type of Aboriginal cultural heritage place. For example an artefact scatter place or engravings place.

Legacy ID: This is the former unique number that the former Department of Aboriginal Sites assigned to the place.

Coordinates

Map coordinates are based on the GDA 2020 Datum.

Basemap Copyright

Map was created using ArcGIS software by Esri. ArcGIS and ArcMap are the intellectual property of Esri and are used herein under license. Copyright © Esri. All rights reserved. For more information about Esri software, please visit www.esri.com.

Satellite, Hybrid, Road basemap sources: Esri, DigitalGlobe, GeoEye, Earthstar Geographics, CNES/Airbus DS, USDA, USGS, AeroGRID, IGN, HERE, DeLorme, Intermap, INCREMENT P, NRCAN, Esri Japan, METI, Esri China (Hong Kong), Esri Korea, Esri (Thailand), MapmyIndia, NGCC, © OpenStreetMap contributors, and the GIS User Community.

Topographic basemap sources: Esri, HERE, DeLorme, Intermap, increment P Corp., GEBCO, USGS, FAO, NPS, NRCAN, GeoBase, IGN, Kadaster NL, Ordnance Survey, Esri Japan, METI, Esri China (Hong Kong), swisstopo, MapmyIndia, © OpenStreetMap contributors, and the GIS User Community.

Aboriginal Cultural Heritage Inquiry System

List of Aboriginal Cultural Heritage (ACH) Register

ID	Name	Boundary Restricted	Boundary Reliable	Culturally Sensitive	Culturally Sensitive Nature	Status	Place Type	Knowledge Holders	Legacy ID
28095	BC 09-125	No	Yes	No	No Gender / Initiation Restrictions	Register	Artefacts / Scatter; Quarry	*Registered Knowledge Holder names available from DPLH	
28096	BC 09-126	No	Yes	No	No Gender / Initiation Restrictions	Register	Artefacts / Scatter	*Registered Knowledge Holder names available from DPLH	
28097	BC 09-128	No	Yes	No	No Gender / Initiation Restrictions	Register	Artefacts / Scatter; Quarry	*Registered Knowledge Holder names available from DPLH	
28382	BC 09-04	No	Yes	No	No Gender / Initiation Restrictions	Register	Artefacts / Scatter; Traditional Structure	*Registered Knowledge Holder names available from DPLH	
28383	BC 09-09	No	Yes	No	No Gender / Initiation Restrictions	Register	Artefacts / Scatter	*Registered Knowledge Holder names available from DPLH	
28384	BC 09-10	No	Yes	No	No Gender / Initiation Restrictions	Register	Artefacts / Scatter	*Registered Knowledge Holder names available from DPLH	
28393	BC 09-102	No	Yes	No	No Gender / Initiation Restrictions	Register	Artefacts / Scatter	*Registered Knowledge Holder names available from DPLH	
28394	BC 09-103	No	Yes	No	No Gender / Initiation Restrictions	Register	Artefacts / Scatter	*Registered Knowledge Holder names available from DPLH	
28395	BC 09-104	No	Yes	No	No Gender / Initiation Restrictions	Register	Artefacts / Scatter	*Registered Knowledge Holder names available from DPLH	
28403	BC 09-116	No	Yes	No	No Gender / Initiation Restrictions	Register	Artefacts / Scatter; Quarry	*Registered Knowledge Holder names available from DPLH	
28404	BC 09-117	No	Yes	No	No Gender / Initiation Restrictions	Register	Artefacts / Scatter; Quarry	*Registered Knowledge Holder names available from DPLH	
28406	BC 09-119	No	Yes	No	No Gender / Initiation Restrictions	Register	Artefacts / Scatter	*Registered Knowledge Holder names available from DPLH	
28407	BC 09-120	No	Yes	No	No Gender / Initiation Restrictions	Register	Artefacts / Scatter	*Registered Knowledge Holder names available from DPLH	
28413	BC 09-142	No	Yes	No	No Gender / Initiation Restrictions	Register	Artefacts / Scatter	*Registered Knowledge Holder names available from DPLH	
28414	BC 09-143	No	Yes	No	No Gender / Initiation Restrictions	Register	Artefacts / Scatter	*Registered Knowledge Holder names available from DPLH	
28415	BC 09-144	No	Yes	No	No Gender / Initiation Restrictions	Register	Artefacts / Scatter	*Registered Knowledge Holder names available from DPLH	
28416	BC 09-145	No	Yes	No	No Gender / Initiation Restrictions	Register	Artefacts / Scatter	*Registered Knowledge Holder names available from DPLH	

Aboriginal Cultural Heritage Inquiry System

List of Aboriginal Cultural Heritage (ACH) Register

ID	Name	Boundary Restricted	Boundary Reliable	Culturally Sensitive	Culturally Sensitive Nature	Status	Place Type	Knowledge Holders	Legacy ID
28418	BC 09-147	No	Yes	No	No Gender / Initiation Restrictions	Register	Artefacts / Scatter	*Registered Knowledge Holder names available from DPLH	
28419	BC 09-148	No	Yes	No	No Gender / Initiation Restrictions	Register	Artefacts / Scatter; Quarry	*Registered Knowledge Holder names available from DPLH	
28420	BC 09-149	No	Yes	No	No Gender / Initiation Restrictions	Register	Artefacts / Scatter; Quarry	*Registered Knowledge Holder names available from DPLH	
28424	BC 09-153	No	Yes	No	No Gender / Initiation Restrictions	Register	Artefacts / Scatter	*Registered Knowledge Holder names available from DPLH	
28425	BC 09-154	No	Yes	No	No Gender / Initiation Restrictions	Register	Artefacts / Scatter	*Registered Knowledge Holder names available from DPLH	
28427	BC 09-156	No	Yes	No	No Gender / Initiation Restrictions	Register	Artefacts / Scatter	*Registered Knowledge Holder names available from DPLH	
28436	BC 09-165	No	Yes	No	No Gender / Initiation Restrictions	Register	Artefacts / Scatter	*Registered Knowledge Holder names available from DPLH	
28438	BC 09-01	No	Yes	No	No Gender / Initiation Restrictions	Register	Artefacts / Scatter; Quarry	*Registered Knowledge Holder names available from DPLH	
28439	BC 09-02	No	Yes	No	No Gender / Initiation Restrictions	Register	Artefacts / Scatter	*Registered Knowledge Holder names available from DPLH	
28446	BC 09-15	No	Yes	No	No Gender / Initiation Restrictions	Register	Artefacts / Scatter	*Registered Knowledge Holder names available from DPLH	
28447	BC 09-139	No	Yes	No	No Gender / Initiation Restrictions	Register	Artefacts / Scatter	*Registered Knowledge Holder names available from DPLH	
28448	BC 09-141	No	Yes	No	No Gender / Initiation Restrictions	Register	Artefacts / Scatter	*Registered Knowledge Holder names available from DPLH	
28914	BC 09-97	No	Yes	No	No Gender / Initiation Restrictions	Register	Artefacts / Scatter	*Registered Knowledge Holder names available from DPLH	
28988	BC 10-016	No	Yes	No	No Gender / Initiation Restrictions	Register	Artefacts / Scatter	*Registered Knowledge Holder names available from DPLH	
29988	BC 10-18	No	Yes	No	No Gender / Initiation Restrictions	Register	Artefacts / Scatter; Other; Quarry; Shell	*Registered Knowledge Holder names available from DPLH	
29992	BC 10-22	No	Yes	No	No Gender / Initiation Restrictions	Register	Artefacts / Scatter; Quarry	*Registered Knowledge Holder names available from DPLH	
32740	BC11-021	No	Yes	No	No Gender / Initiation Restrictions	Register	Sub surface cultural material; Artefacts / Scatter; Quarry	*Registered Knowledge Holder names available from DPLH	

Aboriginal Cultural Heritage Inquiry System

Map of Aboriginal Cultural Heritage (ACH) Register

For further important information on using this information please see the WA.gov.au website's Terms of Use at <https://www.wa.gov.au/terms-of-use>

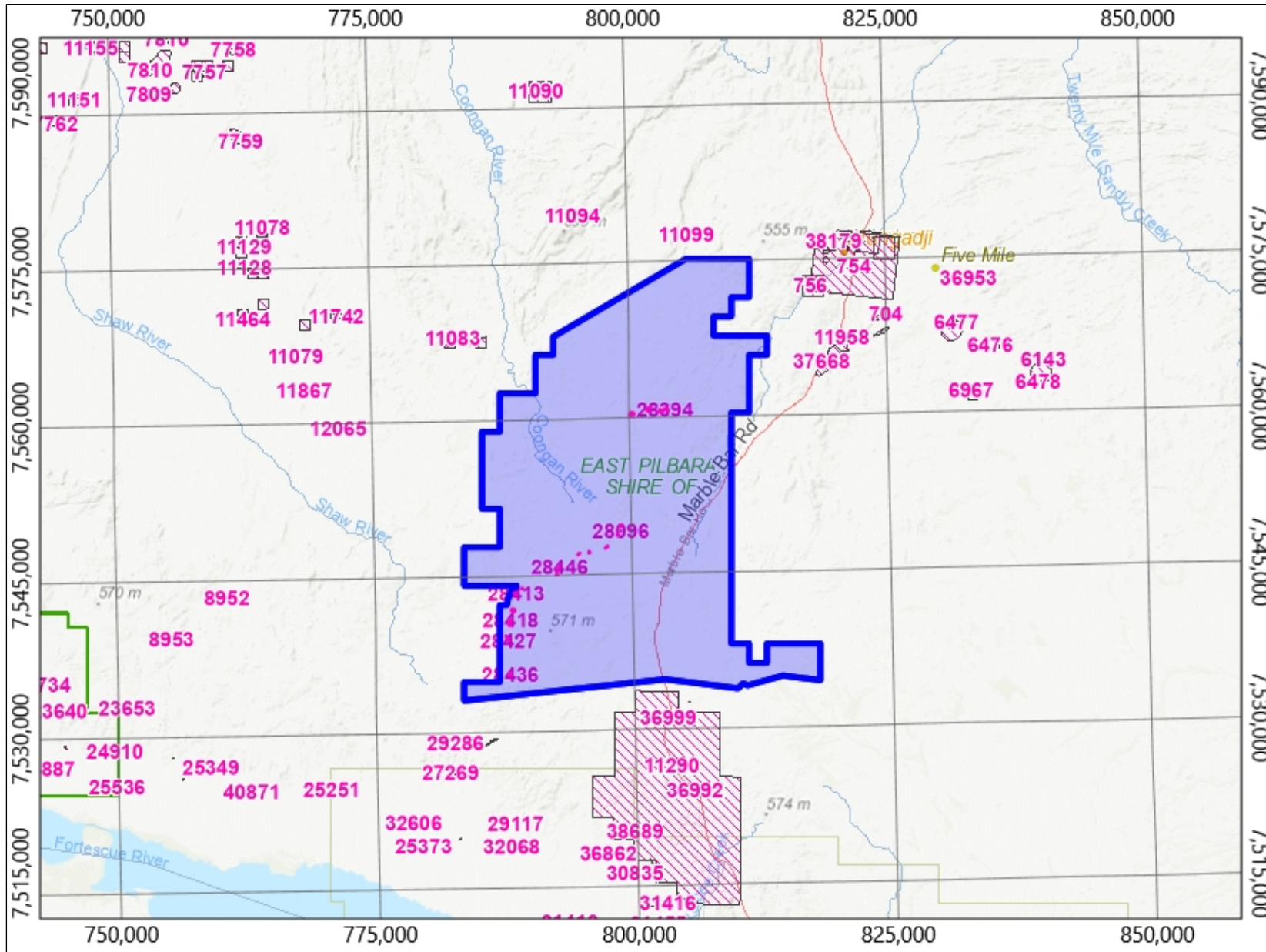

Legend

- Aboriginal Cultural Heritage (ACH) Register
- Search Area
- Aboriginal Community
 - Permanent
 - Seasonal
 - Town Based
- Town
- Road
- River
- Local Government Authority

20.02 kilometres

Map Scale 1 : 607,000

MGA Zone 50 (GDA2020)



Copyright for topographic map information shall at all times remain the property of the Commonwealth of Australia, Geoscience Australia - National Mapping Division. All rights reserved.

Aerial Photos, Cadastre, Local Government Authority, Native Title boundary, Roads data copyright © Western Australian Land Information Authority (Landgate).

Mining Tenement, Petroleum Application, Petroleum Title boundary data copyright © the State of Western Australia (Department of Mines, Industry Regulation and Safety).



List of Aboriginal Cultural Heritage (ACH) Lodged

Search Criteria

84 Aboriginal Cultural Heritage (ACH) Lodged in Shapefile - Bonney_Downs_Development_Envelope

Disclaimer

Aboriginal heritage holds significant value to Aboriginal people for their social, spiritual, historical, scientific, or aesthetic importance within Aboriginal traditions, and provides an essential link for Aboriginal people to their past, present and future. In Western Australia Aboriginal heritage is protected under the *Aboriginal Heritage Act 1972*.

All Aboriginal cultural heritage in Western Australia is protected, whether or not the ACH has been reported or exists on the Register.

The information provided is made available in good faith and is predominately based on the information provided to the Department of Planning, Lands and Heritage by third parties. The information is provided solely on the basis that readers will be responsible for making their own assessment as to the accuracy of the information. If you find any errors or omissions in our records, including our maps, it would be appreciated if you provide the details to the Department via <https://achknowledge.dplh.wa.gov.au/ach-enquiry-form> and we will make every effort to rectify it as soon as possible.

Copyright

Copyright in the information contained herein is and shall remain the property of the State of Western Australia. All rights reserved. This includes, but is not limited to, information from the Register established and maintained under the *Aboriginal Heritage Act 1972*.

Location information data licensed from Western Australian Land Information Authority (WALIA) trading as Landgate. Copyright in the location information data remains with WALIA. WALIA does not warrant the accuracy or completeness of the location information data or its suitability for any particular purpose.

List of Aboriginal Cultural Heritage (ACH) Lodged

Terminology

ID: ACH on the Register is assigned a unique ID by the Department of Planning, Lands and Heritage using the format: ACH-00000001. For ACH on the former Register the ID numbers remain unchanged and use the new format. For example the ACH ID of the place Swan River was previously '3536' and is now 'ACH-00003536'.

Access and Restrictions:

- **Boundary Reliable (Yes/No):** Indicates whether to the best knowledge of the Department, the location and extent of the ACH boundary is considered reliable.
- **Boundary Restricted = No:** Represents the actual location of the ACH as understood by the Department.
- **Boundary Restricted = Yes:** To preserve confidentiality the exact location and extent of the place is not displayed on the map. However, the shaded region (generally with an area of at least 4km²) provides a general indication of where the ACH is located. If you are a landowner and wish to find out more about the exact location of the place, please contact the Department of Planning, Lands and Heritage.
- **Culturally Sensitive = No:** Availability of information that the Department of Planning, Lands and Heritage holds in relation to the ACH is not restricted in any way.
- **Culturally Sensitive = Yes:** Some of the information that the Department of Planning, Lands and Heritage holds in relation to the ACH is restricted if it is considered culturally sensitive information. This information will only be made available if the Department of Planning, Lands and Heritage receives written approval from the people who provided the information. To request access please contact via <https://achknowledge.dplh.wa.gov.au/ach-enquiry-form>.
- **Culturally Sensitive Nature:**
 - **No Gender / Initiation Restrictions:** *Anyone* can view the information.
 - **Men only:** Only *males* can view restricted information.
 - **Women only:** Only *females* can view restricted information.

Status:

- **Register:** Aboriginal cultural heritage places that are assessed as meeting Section 5 of the *Aboriginal Heritage Act 1972*.
- **Lodged:** Information which has been received in relation to an Aboriginal cultural heritage place, but is yet to be assessed under Section 5 of the *Aboriginal Heritage Act 1972*.
- **Historic:** Aboriginal heritage places assessed as not meeting the criteria of Section 5 of the *Aboriginal Heritage Act 1972*. Includes places that no longer exist as a result of land use activities with existing approvals.

Place Type: The type of Aboriginal cultural heritage place. For example an artefact scatter place or engravings place.

Legacy ID: This is the former unique number that the former Department of Aboriginal Sites assigned to the place.

Coordinates

Map coordinates are based on the GDA 2020 Datum.

Basemap Copyright

Map was created using ArcGIS software by Esri. ArcGIS and ArcMap are the intellectual property of Esri and are used herein under license. Copyright © Esri. All rights reserved. For more information about Esri software, please visit www.esri.com.

Satellite, Hybrid, Road basemap sources: Esri, DigitalGlobe, GeoEye, Earthstar Geographics, CNES/Airbus DS, USDA, USGS, AeroGRID, IGN, HERE, DeLorme, Intermap, INCREMENT P, NRCAN, Esri Japan, METI, Esri China (Hong Kong), Esri Korea, Esri (Thailand), MapmyIndia, NGCC, © OpenStreetMap contributors, and the GIS User Community.

Topographic basemap sources: Esri, HERE, DeLorme, Intermap, increment P Corp., GEBCO, USGS, FAO, NPS, NRCAN, GeoBase, IGN, Kadaster NL, Ordnance Survey, Esri Japan, METI, Esri China (Hong Kong), swisstopo, MapmyIndia, © OpenStreetMap contributors, and the GIS User Community.

Aboriginal Cultural Heritage Inquiry System

List of Aboriginal Cultural Heritage (ACH) Lodged

ID	Name	Boundary Restricted	Boundary Reliable	Culturally Sensitive	Culturally Sensitive Nature	Status	Place Type	Knowledge Holders	Legacy ID
28101	BC 09 Isolated Finds	No	Yes	No	No Gender / Initiation Restrictions	Lodged	Other	*Registered Knowledge Holder names available from DPLH	
28110	BC 09-18	No	Yes	No	No Gender / Initiation Restrictions	Lodged	Artefacts / Scatter; Quarry	*Registered Knowledge Holder names available from DPLH	
28111	BC 09-19	No	Yes	No	No Gender / Initiation Restrictions	Lodged	Artefacts / Scatter	*Registered Knowledge Holder names available from DPLH	
28112	BC 09-20	No	Yes	No	No Gender / Initiation Restrictions	Lodged	Artefacts / Scatter	*Registered Knowledge Holder names available from DPLH	
28113	BC 09-21	No	Yes	No	No Gender / Initiation Restrictions	Lodged	Artefacts / Scatter	*Registered Knowledge Holder names available from DPLH	
28114	BC 09-22	No	Yes	No	No Gender / Initiation Restrictions	Lodged	Artefacts / Scatter	*Registered Knowledge Holder names available from DPLH	
28115	BC 09-23	No	Yes	No	No Gender / Initiation Restrictions	Lodged	Artefacts / Scatter	*Registered Knowledge Holder names available from DPLH	
28116	BC 09-24	No	Yes	No	No Gender / Initiation Restrictions	Lodged	Artefacts / Scatter	*Registered Knowledge Holder names available from DPLH	
28117	BC 09-25	No	Yes	No	No Gender / Initiation Restrictions	Lodged	Artefacts / Scatter	*Registered Knowledge Holder names available from DPLH	
28118	BC 09-26	No	Yes	No	No Gender / Initiation Restrictions	Lodged	Sub surface cultural material; Artefacts / Scatter; Rock Shelter	*Registered Knowledge Holder names available from DPLH	
28119	BC 09-37	No	Yes	No	No Gender / Initiation Restrictions	Lodged	Artefacts / Scatter	*Registered Knowledge Holder names available from DPLH	
28120	BC 09-34	No	Yes	No	No Gender / Initiation Restrictions	Lodged	Artefacts / Scatter; Quarry	*Registered Knowledge Holder names available from DPLH	
28121	BC 09-35	No	Yes	No	No Gender / Initiation Restrictions	Lodged	Artefacts / Scatter	*Registered Knowledge Holder names available from DPLH	
28122	BC 09-36	No	Yes	No	No Gender / Initiation Restrictions	Lodged	Artefacts / Scatter; Quarry	*Registered Knowledge Holder names available from DPLH	
28123	BC 09-38	No	Yes	No	No Gender / Initiation Restrictions	Lodged	Artefacts / Scatter; Quarry	*Registered Knowledge Holder names available from DPLH	
28124	BC 09-39	No	Yes	No	No Gender / Initiation Restrictions	Lodged	Artefacts / Scatter; Quarry	*Registered Knowledge Holder names available from DPLH	
28125	BC 09-40	No	Yes	No	No Gender / Initiation Restrictions	Lodged	Artefacts / Scatter; Quarry	*Registered Knowledge Holder names available from DPLH	

Aboriginal Cultural Heritage Inquiry System

List of Aboriginal Cultural Heritage (ACH) Lodged

ID	Name	Boundary Restricted	Boundary Reliable	Culturally Sensitive	Culturally Sensitive Nature	Status	Place Type	Knowledge Holders	Legacy ID
28126	BC 09-41	No	Yes	No	No Gender / Initiation Restrictions	Lodged	Artefacts / Scatter; Quarry	*Registered Knowledge Holder names available from DPLH	
28127	BC 09-42	No	Yes	No	No Gender / Initiation Restrictions	Lodged	Artefacts / Scatter; Quarry	*Registered Knowledge Holder names available from DPLH	
28128	BC 09-127	No	Yes	No	No Gender / Initiation Restrictions	Lodged	Artefacts / Scatter; Quarry	*Registered Knowledge Holder names available from DPLH	
28129	BC 09-131	No	Yes	No	No Gender / Initiation Restrictions	Lodged	Artefacts / Scatter; Quarry	*Registered Knowledge Holder names available from DPLH	
28130	BC 09-132	No	Yes	No	No Gender / Initiation Restrictions	Lodged	Artefacts / Scatter	*Registered Knowledge Holder names available from DPLH	
28397	BC 09-107	No	Yes	No	No Gender / Initiation Restrictions	Lodged	Artefacts / Scatter; Quarry	*Registered Knowledge Holder names available from DPLH	
28398	BC 09-108	No	Yes	No	No Gender / Initiation Restrictions	Lodged	Artefacts / Scatter	*Registered Knowledge Holder names available from DPLH	
28399	BC 09-109	No	Yes	No	No Gender / Initiation Restrictions	Lodged	Artefacts / Scatter	*Registered Knowledge Holder names available from DPLH	
28430	BC 09-159	No	Yes	No	No Gender / Initiation Restrictions	Lodged	Artefacts / Scatter	*Registered Knowledge Holder names available from DPLH	
28431	BC 09-160	No	Yes	No	No Gender / Initiation Restrictions	Lodged	Artefacts / Scatter	*Registered Knowledge Holder names available from DPLH	
28432	BC 09-161	No	Yes	No	No Gender / Initiation Restrictions	Lodged	Artefacts / Scatter	*Registered Knowledge Holder names available from DPLH	
28433	BC 09-162	No	Yes	No	No Gender / Initiation Restrictions	Lodged	Artefacts / Scatter	*Registered Knowledge Holder names available from DPLH	
28434	BC 09-163	No	Yes	No	No Gender / Initiation Restrictions	Lodged	Artefacts / Scatter	*Registered Knowledge Holder names available from DPLH	
28435	BC 09-164	No	Yes	No	No Gender / Initiation Restrictions	Lodged	Artefacts / Scatter; Quarry	*Registered Knowledge Holder names available from DPLH	
28441	BC 09-05	No	Yes	No	No Gender / Initiation Restrictions	Lodged	Artefacts / Scatter	*Registered Knowledge Holder names available from DPLH	
28442	BC 09-06	No	Yes	No	No Gender / Initiation Restrictions	Lodged	Artefacts / Scatter	*Registered Knowledge Holder names available from DPLH	
28443	BC 09-07	No	Yes	No	No Gender / Initiation Restrictions	Lodged	Artefacts / Scatter	*Registered Knowledge Holder names available from DPLH	

Aboriginal Cultural Heritage Inquiry System

List of Aboriginal Cultural Heritage (ACH) Lodged

ID	Name	Boundary Restricted	Boundary Reliable	Culturally Sensitive	Culturally Sensitive Nature	Status	Place Type	Knowledge Holders	Legacy ID
28444	BC 09-08	No	Yes	No	No Gender / Initiation Restrictions	Lodged	Artefacts / Scatter; Grinding areas / Grooves; Quarry; Water Source	*Registered Knowledge Holder names available from DPLH	
29400	BC 09-43	No	Yes	No	No Gender / Initiation Restrictions	Lodged	Artefacts / Scatter; Quarry	*Registered Knowledge Holder names available from DPLH	
29401	BC 09-44	No	Yes	No	No Gender / Initiation Restrictions	Lodged	Modified Tree	*Registered Knowledge Holder names available from DPLH	
29402	BC 09-45	No	Yes	No	No Gender / Initiation Restrictions	Lodged	Artefacts / Scatter	*Registered Knowledge Holder names available from DPLH	
29403	BC 09-58	No	Yes	No	No Gender / Initiation Restrictions	Lodged	Ochre	*Registered Knowledge Holder names available from DPLH	
29404	BC 09-77	No	Yes	No	No Gender / Initiation Restrictions	Lodged	Artefacts / Scatter	*Registered Knowledge Holder names available from DPLH	
29405	BC 09-78	No	Yes	No	No Gender / Initiation Restrictions	Lodged	Artefacts / Scatter	*Registered Knowledge Holder names available from DPLH	
29406	BC 09-79	No	Yes	No	No Gender / Initiation Restrictions	Lodged	Artefacts / Scatter; Quarry	*Registered Knowledge Holder names available from DPLH	
29407	BC 09-80	No	Yes	No	No Gender / Initiation Restrictions	Lodged	Artefacts / Scatter	*Registered Knowledge Holder names available from DPLH	
29408	BC 09-81	No	Yes	No	No Gender / Initiation Restrictions	Lodged	Artefacts / Scatter; Quarry	*Registered Knowledge Holder names available from DPLH	
29409	BC 09-82	No	Yes	No	No Gender / Initiation Restrictions	Lodged	Artefacts / Scatter	*Registered Knowledge Holder names available from DPLH	
29410	BC 09-105	No	Yes	No	No Gender / Initiation Restrictions	Lodged	Artefacts / Scatter	*Registered Knowledge Holder names available from DPLH	
29411	BC 09-110	No	Yes	No	No Gender / Initiation Restrictions	Lodged	Artefacts / Scatter	*Registered Knowledge Holder names available from DPLH	
29412	BC 09-111	No	Yes	No	No Gender / Initiation Restrictions	Lodged	Artefacts / Scatter	*Registered Knowledge Holder names available from DPLH	
29413	BC 10-001	No	Yes	No	No Gender / Initiation Restrictions	Lodged	Artefacts / Scatter	*Registered Knowledge Holder names available from DPLH	
29414	BC 10-003	No	Yes	No	No Gender / Initiation Restrictions	Lodged	Artefacts / Scatter	*Registered Knowledge Holder names available from DPLH	
29414	PAL24-083 and BC 10-003	No		No		Lodged	Artefacts / Scatter; Camp	*Registered Knowledge Holder names available from DPLH	

Aboriginal Cultural Heritage Inquiry System

List of Aboriginal Cultural Heritage (ACH) Lodged

ID	Name	Boundary Restricted	Boundary Reliable	Culturally Sensitive	Culturally Sensitive Nature	Status	Place Type	Knowledge Holders	Legacy ID
29415	BC 10-010	No	Yes	No	No Gender / Initiation Restrictions	Lodged	Artefacts / Scatter	*Registered Knowledge Holder names available from DPLH	
29915	BC 09-070	No	Yes	No	No Gender / Initiation Restrictions	Lodged	Artefacts / Scatter; Quarry	*Registered Knowledge Holder names available from DPLH	
29919	BC 09-074	No	Yes	No	No Gender / Initiation Restrictions	Lodged	Sub surface cultural material; Artefacts / Scatter; Engraving	*Registered Knowledge Holder names available from DPLH	
29993	BC 10-23	No	Yes	No	No Gender / Initiation Restrictions	Lodged	Artefacts / Scatter	*Registered Knowledge Holder names available from DPLH	
29994	BC 10-24	No	Yes	No	No Gender / Initiation Restrictions	Lodged	Artefacts / Scatter	*Registered Knowledge Holder names available from DPLH	
29995	BC 10-25	No	Yes	No	No Gender / Initiation Restrictions	Lodged	Artefacts / Scatter	*Registered Knowledge Holder names available from DPLH	
29996	BC 10-26	No	Yes	No	No Gender / Initiation Restrictions	Lodged	Artefacts / Scatter	*Registered Knowledge Holder names available from DPLH	
32765	BC11-023	No	Yes	No	No Gender / Initiation Restrictions	Lodged	Sub surface cultural material; Artefacts / Scatter	*Registered Knowledge Holder names available from DPLH	
34390	BC_12_165	No	Yes	No	No Gender / Initiation Restrictions	Lodged	Artefacts / Scatter; Ochre; Other	*Registered Knowledge Holder names available from DPLH	
34398	BC_13_011	No	Yes	No	No Gender / Initiation Restrictions	Lodged	Engraving; Grinding areas / Grooves	*Registered Knowledge Holder names available from DPLH	
34408	BC_13_086	No	Yes	No	No Gender / Initiation Restrictions	Lodged	Artefacts / Scatter; Engraving; Quarry	*Registered Knowledge Holder names available from DPLH	
35578	BC_12_118	No	Yes	No	No Gender / Initiation Restrictions	Lodged	Engraving	*Registered Knowledge Holder names available from DPLH	
35581	BC_12_130	No	Yes	No	No Gender / Initiation Restrictions	Lodged	Engraving; Grinding areas / Grooves	*Registered Knowledge Holder names available from DPLH	
35586	BC_13_076	No	Yes	No	No Gender / Initiation Restrictions	Lodged	Engraving; Grinding areas / Grooves	*Registered Knowledge Holder names available from DPLH	
35953	BC_13_005	No	Yes	No	No Gender / Initiation Restrictions	Lodged	Artefacts / Scatter; Grinding areas / Grooves; Quarry	*Registered Knowledge Holder names available from DPLH	
35961	BC_12_154	No	Yes	No	No Gender / Initiation Restrictions	Lodged	Artefacts / Scatter; Grinding areas / Grooves; Rock Shelter	*Registered Knowledge Holder names available from DPLH	
35965	BC_12_149	No	Yes	No	No Gender / Initiation Restrictions	Lodged	Artefacts / Scatter; Engraving	*Registered Knowledge Holder names available from DPLH	

Aboriginal Cultural Heritage Inquiry System

List of Aboriginal Cultural Heritage (ACH) Lodged

ID	Name	Boundary Restricted	Boundary Reliable	Culturally Sensitive	Culturally Sensitive Nature	Status	Place Type	Knowledge Holders	Legacy ID
36586	BC15-055	No	Yes	No	No Gender / Initiation Restrictions	Lodged	Traditional Structure; Other	*Registered Knowledge Holder names available from DPLH	
36587	BC15-056	No	Yes	No	No Gender / Initiation Restrictions	Lodged	Artefacts / Scatter	*Registered Knowledge Holder names available from DPLH	
36589	BC15-060	No	Yes	No	No Gender / Initiation Restrictions	Lodged	Artefacts / Scatter; Rock Shelter	*Registered Knowledge Holder names available from DPLH	
36590	BC15-062	No	Yes	No	No Gender / Initiation Restrictions	Lodged	Engraving; Grinding areas / Grooves	*Registered Knowledge Holder names available from DPLH	
36591	BC15-066	No	Yes	No	No Gender / Initiation Restrictions	Lodged	Artefacts / Scatter; Engraving; Quarry	*Registered Knowledge Holder names available from DPLH	
36592	BC15-069	No	Yes	No	No Gender / Initiation Restrictions	Lodged	Traditional Structure; Other	*Registered Knowledge Holder names available from DPLH	
36593	BC15-070	No	Yes	No	No Gender / Initiation Restrictions	Lodged	Traditional Structure; Other	*Registered Knowledge Holder names available from DPLH	
39167	MR_PAL_21_013	No	Yes	No	No Gender / Initiation Restrictions	Lodged	Artefacts / Scatter	*Registered Knowledge Holder names available from DPLH	
39844	MR_PAL_21_007/ Two Mile Well Creek	Yes	Yes	Yes	No Gender / Initiation Restrictions	Lodged	Burial; Camp; Plant Resource; Water Source	*Registered Knowledge Holder names available from DPLH	
39848	MR_PAL_21_008/ Kuuinpin Creek	No		No		Lodged	Camp; Creation / Dreaming Narrative; Water Source	*Registered Knowledge Holder names available from DPLH	
39852	MR_PAL_21_009/ Tabletop Gully	Yes	Yes	Yes	No Gender / Initiation Restrictions	Lodged	Burial; Camp; Creation / Dreaming Narrative; Plant Resource; Water Source	*Registered Knowledge Holder names available from DPLH	
39853	MR_PAL_21_002	Yes	Yes	Yes	No Gender / Initiation Restrictions	Lodged	Artefacts / Scatter; Camp; Quarry; Water Source	*Registered Knowledge Holder names available from DPLH	
39861	MR_PAL_21_005 / Horse Paddock Creek and Main Camp	Yes	Yes	Yes	Men only	Lodged	Camp	*Registered Knowledge Holder names available from DPLH	
40809	NA	No	Yes	No		Lodged	Water Source	*Registered Knowledge Holder names available from DPLH	
40978	MR_PAL_21_011		Yes	Yes	Men only	Lodged		*Registered Knowledge Holder names available from DPLH	
40979	MR_PAL_21_017	Yes	Yes	Yes	Men only	Lodged	Ritual / Ceremonial; Modified Tree; Water Source	*Registered Knowledge Holder names available from DPLH	

Aboriginal Cultural Heritage Inquiry System

Map of Aboriginal Cultural Heritage (ACH) Lodged

For further important information on using this information please see the WA.gov.au website's Terms of Use at <https://www.wa.gov.au/terms-of-use>

