

CORE PHOTOGRAPH SHEET - BH89

Client: Acciona
Project: Clean Energy Link North Project - Double Circuit
Location: Perth
Project ID: PER2025-0250
Date: 24/02/2026



CORE PHOTOGRAPH SHEET - BH93

Client: Acciona
Project: Clean Energy Link North Project - Double Circuit
Location: Perth
Project ID: PER2025-0250
Date: 24/02/2026

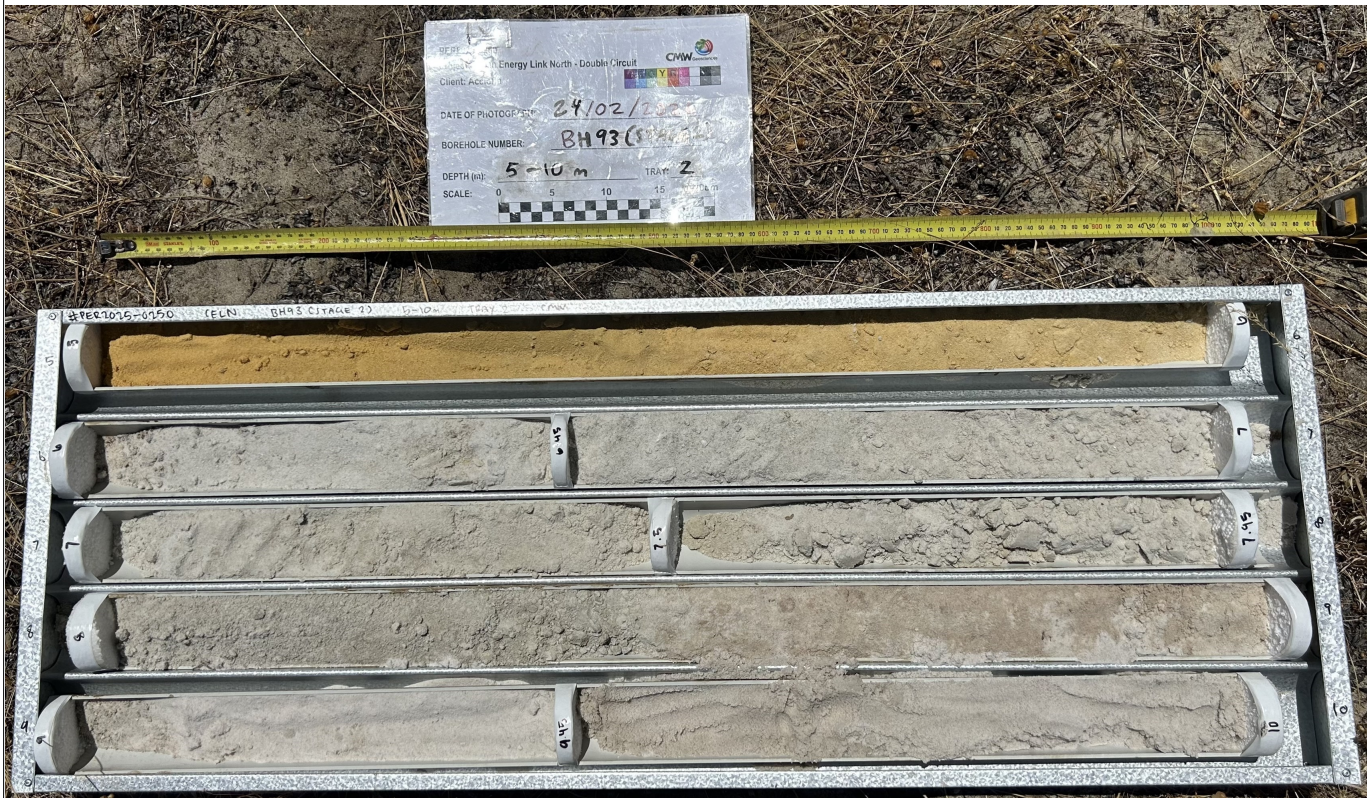

CORE PHOTOGRAPH SHEET - BH93

Client: Acciona
Project: Clean Energy Link North Project - Double Circuit
Location: Perth
Project ID: PER2025-0250
Date: 24/02/2026



BOREHOLE LOG - BH105

Client: Acciona
 Project: Clean Energy Link North Project - Double Circuit
 Location: Perth
 Project ID: PER2025-0250
 Date: 03/02/2026



Logged by: NB Checked by: AE			Position: E.393041m N.6485042m Elevation: 65.24 m		Hole Diameter: 80mm Angle from horizontal: 90°		Plant: Geoprobe 7822DT Contractor: National Geotech					
Drilling Method	Coring			Depth (m)	Geological Unit	Rock/Soil Description	Density/Consistency	Moisture Condition	Rock Strength Classification VL L M H V H EH UCS (MPa) X Correlated UCS (ts50)	Cementation/Weathering	Defect Spacing (mm)	Samples, test results and additional Data
	Groundwater	TCR	SCR									
HA				65.2	Fill	FILL: SAND: fine to coarse grained, sub-angular to sub-rounded, quartz and lithics; grey; gravel, fine to coarse grained, angular to sub-angular, quartz, lithics and rubble.						
				64.9								
				64.6								
SPT				1		SP: SAND: fine to medium grained, sub-angular to sub-rounded, quartz; brown grey; with gravel, fine to medium grained, sub-angular to sub-rounded, quartz and carbonate; trace wood fragments.						1.50-1.95m: 1.5m:SPT: (2,2,3) N=5 Rec.=450mm
DPP				2		SP: SAND: fine to medium grained, sub-angular to sub-rounded, quartz; pale white-grey; trace fines.						
SPT				3								
DPP				4		... at 4.00m, becoming pale yellow orange.						3.00-3.45m: 3.0m:SPT: (2,2,3) N=5 Rec.=450mm
SPT				5		SP: SAND: fine to medium grained, sub-angular to sub-rounded, quartz; brown to orange-brown; with gravel, fine to medium grained, sub-angular to sub-rounded, ferruginous nodules; trace fines.						4.50-4.95m: 4.5m:SPT: (3,4,5) N=9 Rec.=450mm
DPP				6		SP: SAND: fine to medium grained, sub-angular to sub-rounded, quartz; orange; trace fines.						6.00-6.45m: 6.0m:SPT: (3,4,5) N=9 Rec.=450mm
SPT				7								
DPP				8		... at 7.50m, becoming pale yellow orange.						7.50-7.95m: 7.5m:SPT: (5,6,8) N=14 Rec.=450mm
SPT				9								9.00-9.45m: 9.0m:SPT: (8,18,20) N=38 Rec.=450mm
DPP				10								
SPT				11								10.50-10.95m: 10.5m:SPT: (12,22,29) N=51 Rec.=100mm
DPP				12								12.00-12.45m: 12.0m:SPT: (12,17,27) N=44 Rec.=450mm
				13		Borehole terminated at 13.00 m						13.00m: Inner rod snapped

Termination reason: Rod lock
 Remarks: Borehole backfilled with arisings. Groundwater inferred from soil moisture content observed. Groundwater encountered at 8.5 m.
 This report must be read in conjunction with accompanying notes and abbreviations.

CORE PHOTOGRAPH SHEET - BH105

Client: Acciona
Project: Clean Energy Link North Project - Double Circuit
Location: Perth
Project ID: PER2025-0250
Date: 03/02/2026

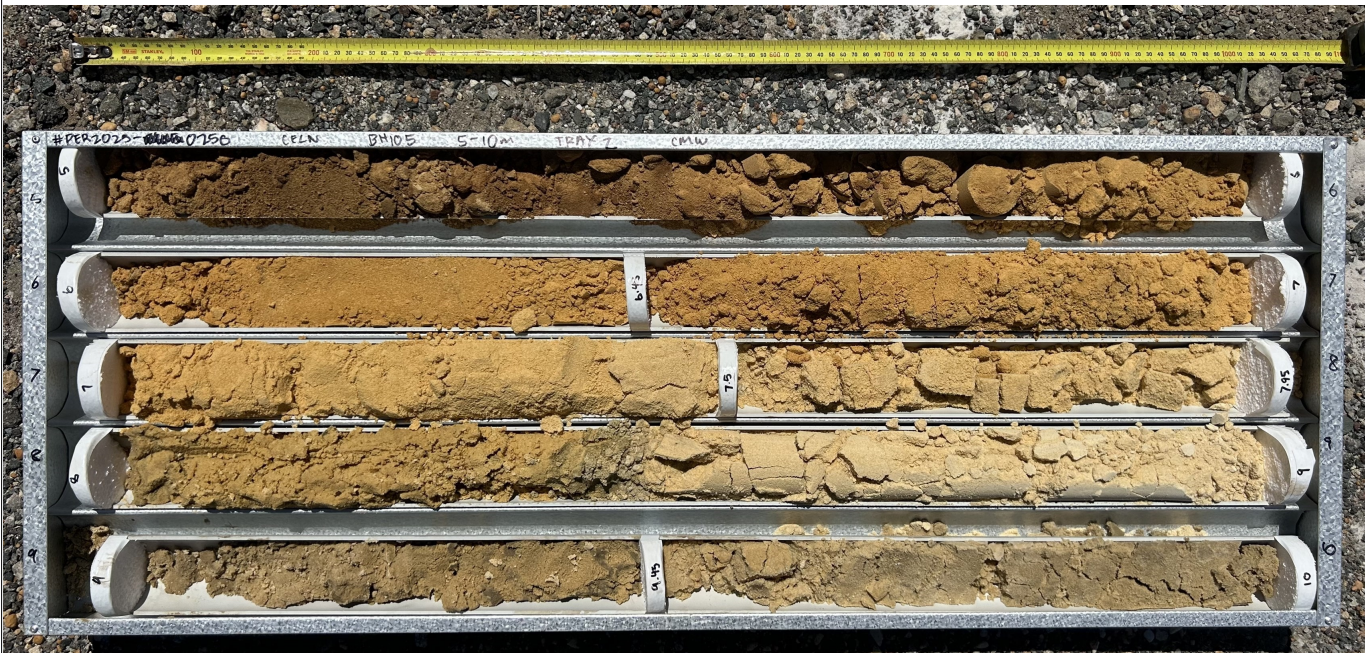
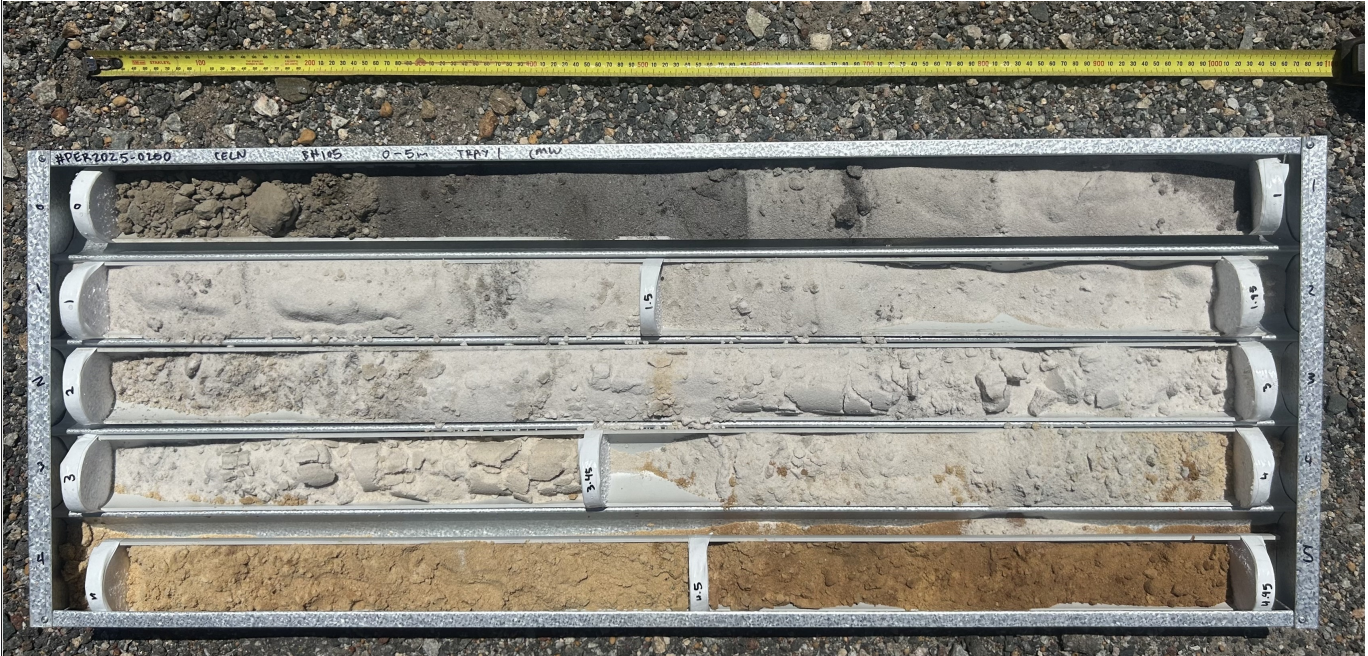

CORE PHOTOGRAPH SHEET - BH105

Client: Acciona
Project: Clean Energy Link North Project - Double Circuit
Location: Perth
Project ID: PER2025-0250
Date: 03/02/2026



BOREHOLE LOG - BH109

Client: Acciona
 Project: Clean Energy Link North Project - Double Circuit
 Location: Perth
 Project ID: PER2025-0250
 Date: 03/02/2026



1:75 Sheet 1 of 1

Logged by: NB Checked by: AE		Position: E.392594m N.6484935m Elevation: 49.31 m		Hole Diameter: 80mm Angle from horizontal: 90°		Plant: Geoprobe 7822DT Contractor: National Geotech												
Drilling Method	Coring			RL (m)	Depth (m)	Geological Unit	Graphic Log	Rock/Soil Description	Density/Consistency	Moisture Condition	Rock Strength Classification					Cementation/Weathering	Defect Spacing (mm)	Samples, test results and additional Data
	Groundwater	TCR	SCR								RQD	VL	L	M	H			
HA				49.3	0	Fill		FILL: SAND: fine to medium grained, sub-angular to sub-rounded, quartz and lithics; brown-grey; trace gravel, fine to coarse grained, angular to sub-angular, quartz, lithics and rubble; trace organics.		D								
SPT				48.2	1			SP: SAND: fine to medium grained, sub-angular to sub-rounded, quartz; dark brown-grey; trace fines. ... at 1.10m, becoming pale grey.										1.5m:SPT: (3,4,6) N=10 Rec.=450mm
DPP					2					M								3.0m:SPT: (3,4,4) N=8 Rec.=450mm
SPT					3													4.5m:SPT: (2,2,2) N=4 Rec.=450mm
DPP					4													6.0m:SPT: (2,3,4) N=7 Rec.=450mm
SPT					5					L								7.5m:SPT: (1,3,5) N=8 Rec.=450mm
DPP					6													9.0m:SPT: (3,7,12) N=19 Rec.=450mm
SPT					7													10.5m:SPT: (4,6,11) N=17 Rec.=450mm
DPP					8													11.5m: Switched drilling method to Washbore
SPT					9													12.0m:SPT: (8,11,11) N=22 Rec.=450mm
DPP					10													13.5m:SPT: (2,2,4) N=6 Rec.=450mm
SPT					11													14.5m:SPT: (6,8,13) N=21 Rec.=450mm
DPP					12													
SPT					13													
DPP					14													
SPT					15					L to MD								
Borehole terminated at 14.95 m																		

Termination reason: Target depth reached
 Remarks: Borehole backfilled with arisings. Groundwater inferred from soil moisture content observed. Groundwater encountered at 4.5 m.
 This report must be read in conjunction with accompanying notes and abbreviations.

CORE PHOTOGRAPH SHEET - BH109

Client: Acciona
Project: Clean Energy Link North Project - Double Circuit
Location: Perth
Project ID: PER2025-0250
Date: 03/02/2026



CORE PHOTOGRAPH SHEET - BH109

Client: Acciona
Project: Clean Energy Link North Project - Double Circuit
Location: Perth
Project ID: PER2025-0250
Date: 03/02/2026



BOREHOLE LOG - BH113

Client: Acciona
 Project: Clean Energy Link North Project - Double Circuit
 Location: Perth
 Project ID: PER2025-0250
 Date: 03/02/2026



1:75 Sheet 1 of 1

Logged by: NB Checked by: AE		Position: E.392602m N.6484341m Elevation: 50.18 m		Hole Diameter: 80mm Angle from horizontal: 90°		Plant: Geoprobe 7822DT Contractor: National Geotech												
Drilling Method	Coring			RL (m)	Depth (m)	Geological Unit	Graphic Log	Rock/Soil Description	Density/Consistency	Moisture Condition	Rock Strength Classification					Cementation/Weathering	Defect Spacing (mm)	Samples, test results and additional Data
	Groundwater	TCR	SCR								RQD	VL	L	M	H			
				50.2		Fill		FILL: SAND: fine to medium grained, sub-angular to sub-rounded, quartz and lithics; brown-grey; trace gravel, fine to coarse grained, angular to sub-angular, quartz, lithics and rubble; trace organics.										
				49.8				SP: SAND: fine to medium grained, sub-angular to sub-rounded, quartz; pale grey; trace fines. ... from 1.20m to 1.50m, becoming dark brown grey.	D									1.5m:SPT: (2,3,4) N=7 Rec.=450mm
HA					1	Bassendean Sand			L	M				Uc				3.0m:SPT: (2,3,5) N=8 Rec.=450mm
SPT					2													
DPP					3													
SPT					4													
DPP					4.57			SP: SAND: fine to medium grained, sub-angular to sub-rounded, quartz; dark brown to orange-brown; trace fines. (Grade DIII)										4.5m:SPT: (30,17,14) N=31 Rec.=450mm
SPT					5													
DPP					6				D									6.0m:SPT: (17,20,27) N=47 Rec.=450mm
SPT					7													
HQ3					8	Durocrust								Wk				7.50-7.95m: Coreloss 7.5m:SPT: (2,3,6) N=9 Rec.=450mm
SPT					9													
HQ3					10													9.0m:SPT: (7,18,22) N=40 Rec.=450mm
SPT					11			SP: SAND: fine to medium grained, sub-angular to sub-rounded, quartz; grey-brown; trace fines. ... at 10.80m, becoming brown grey.										10.5m:SPT: (5,11,18) N=29 Rec.=450mm
HQ3					12													
SPT					13	Bassendean Sand		... at 12.00m, becoming pale brown grey.	MD to D									12.0m:SPT: (7,15,14) N=29 Rec.=450mm
HQ3					14									Uc				13.5m:SPT: (6,13,16) N=29 Rec.=450mm
SPT					15													14.5m:SPT: (5,13,14) N=27 Rec.=450mm
Borehole terminated at 14.95 m																		

Termination reason: Target depth reached
 Remarks: Borehole backfilled with arisings. Groundwater inferred from soil moisture content observed. Groundwater encountered at 4.1 m.
 This report must be read in conjunction with accompanying notes and abbreviations.

CORE PHOTOGRAPH SHEET - BH113

Client: Acciona
Project: Clean Energy Link North Project - Double Circuit
Location: Perth
Project ID: PER2025-0250
Date: 03/02/2026



CORE PHOTOGRAPH SHEET - BH113

Client: Acciona
Project: Clean Energy Link North Project - Double Circuit
Location: Perth
Project ID: PER2025-0250
Date: 03/02/2026



BOREHOLE LOG - BH117

Client: Acciona
 Project: Clean Energy Link North Project - Double Circuit
 Location: Perth
 Project ID: PER2025-0250
 Date: 04/02/2026



1:75 Sheet 1 of 1

Logged by: NB Checked by: AE		Position: E.392608m N.6483799m Elevation: 46.79 m		Hole Diameter: 80mm Angle from horizontal: 90°		Plant: Geoprobe 7822DT Contractor: National Geotech												
Drilling Method	Coring			RL (m)	Depth (m)	Geological Unit	Graphic Log	Rock/Soil Description	Density/Consistency	Moisture Condition	Rock Strength Classification					Cementation/Weathering	Defect Spacing (mm)	Samples, test results and additional Data
	Groundwater	TCR	SCR								RQD	VL	L	M	H			
HA				46.8		Fill		FILL: SAND: medium grained, sub-angular to sub-rounded, quartz and lithics; dark brown; trace gravel, fine grained, sub-angular to sub-rounded, quartz, lithics and rubble.										
SPT				46.3				SP: SAND: fine to medium grained, sub-angular to sub-rounded, quartz; brown-grey to dark grey; trace fines. ... at 1.50m, becoming pale grey.		D								1.5m:SPT: (2,3,4) N=7 Rec.=450mm
DPP					1	Bassendean Sand				L				Uc				3.0m:SPT: (3,4,6) N=10 Rec.=450mm
SPT					2													
DPP					3					M								
SPT					4													
DPP					42.5	Durocrust		SP: SAND: fine to medium grained, sub-angular to sub-rounded, quartz; dark brown; trace fines. (Grade DIII)						Wk				4.5m:SPT: (6,6,4) N=10 Rec.=450mm
SPT					5													
DPP					41.4			SP: SAND: fine to medium grained, sub-angular to sub-rounded, quartz; brown; trace fines. ... at 5.80m, becoming brown grey.		MD								6.0m:SPT: (3,5,7) N=12 Rec.=450mm
SPT					6													
DPP					7													
SPT					8			... at 7.45m, becoming grey to pale grey.										7.5m:SPT: (3,5,8) N=13 Rec.=450mm
DPP					9													
SPT					10	Bassendean Sand				VD	W			Uc				9.0m:SPT: (3,5,9) N=14 Rec.=450mm
DPP					11													
SPT					12													
DPP					13					MD								12.0m:SPT: (2,6,13) N=19 Rec.=450mm
SPT					14			SP-SM: SAND: fine to medium grained, sub-angular to sub-rounded, quartz; brown; with silt, non plastic. ... at 13.60m, becoming brown grey.										13.5m:SPT: (6,12,16) N=28 Rec.=450mm
DPP					15	Changara Sand												

Borehole terminated at 15.00 m

Termination reason: Target depth reached

Remarks: Borehole backfilled with arisings. Groundwater inferred from soil moisture content observed. Groundwater encountered at 4.3 m.

This report must be read in conjunction with accompanying notes and abbreviations.

CORE PHOTOGRAPH SHEET - BH117

Client: Acciona
Project: Clean Energy Link North Project - Double Circuit
Location: Perth
Project ID: PER2025-0250
Date: 04/02/2026



CORE PHOTOGRAPH SHEET - BH117

Client: Acciona
Project: Clean Energy Link North Project - Double Circuit
Location: Perth
Project ID: PER2025-0250
Date: 04/02/2026



BOREHOLE LOG - BH120

Client: Acciona
 Project: Clean Energy Link North Project - Double Circuit
 Location: Perth
 Project ID: PER2025-0250
 Date: 04/02/2026



1:75 Sheet 1 of 1

Logged by: NB		Position: E.392605m N.6483392m		Hole Diameter: 80mm		Plant: Geoprobe 7822DT														
Checked by: AE		Elevation: 46.03 m		Angle from horizontal: 90°		Contractor: National Geotech														
Drilling Method	Coring			RL (m)	Depth (m)	Geological Unit	Graphic Log	Rock/Soil Description	Density/Consistency	Moisture Condition	Rock Strength Classification					Cementation/Weathering	Defect Spacing (mm)	Samples, test results and additional Data		
	Groundwater	TCR	SCR								RQD	VL	L	M	H				VH	EH
HA				46.0		Fill		FILL: SAND: medium grained, sub-angular to sub-rounded, quartz and lithics; grey-brown to brown; trace gravel, fine to medium grained, sub-angular to sub-rounded, quartz, lithics and rubble; trace roots.		D										
SPT				45.2	1	Bassendean Sand		SP: SAND: fine to medium grained, sub-angular to sub-rounded, quartz; brown-grey to dark grey; trace fines.		L								1.5m:SPT: (1,1,1) N=2 Rec.=450mm		
DPP				2								M								3.0m:SPT: (1,2,3) N=5 Rec.=450mm
SPT				3																4.5m:SPT: (2,5,11) N=16 Rec.=450mm
DPP				4					... at 3.90m, becoming brown grey.											6.0m:SPT: (3,6,7) N=13 Rec.=450mm
SPT				41.1	5	Durocrust		SP: SAND: fine to medium grained, sub-angular to sub-rounded, quartz; dark brown; trace fines. (Grade DIII)										7.5m:SPT: (3,5,7) N=12 Rec.=450mm		
DPP				40.1	6	Bassendean Sand		SP: SAND: fine to medium grained, sub-angular to sub-rounded, quartz; brown; trace fines.		MD								9.0m:SPT: (2,4,7) N=11 Rec.=450mm		
SPT				7																10.5m:SPT: (2,5,9) N=14 Rec.=450mm
DPP				8																12.0m:SPT: (4,8,11) N=19 Rec.=450mm
SPT				9																13.5m:SPT: (4,6,11) N=17 Rec.=450mm
DPP				10					... at 10.50m, becoming pale brown grey.											
SPT				11																
DPP				12																
SPT				13																
DPP				14																
SPT				15																

Borehole terminated at 15.00 m

Termination reason: Target depth reached

Remarks: Borehole backfilled with arisings. Groundwater inferred from soil moisture content observed. Groundwater encountered at 3.9 m.

This report must be read in conjunction with accompanying notes and abbreviations.

CORE PHOTOGRAPH SHEET - BH120

Client: Acciona
Project: Clean Energy Link North Project - Double Circuit
Location: Perth
Project ID: PER2025-0250
Date: 04/02/2026



CORE PHOTOGRAPH SHEET - BH120

Client: Acciona
Project: Clean Energy Link North Project - Double Circuit
Location: Perth
Project ID: PER2025-0250
Date: 04/02/2026



