

**Sanjiv Ridge
Vegetation Types and Significant Flora**

Author: Marco Pratisoli
 WEC Ref: Atlas20-14-01
 Filename: Atlas20-14-01-f06
 Projection: GDA 1994 MGA Zone 50

**Figure
6.41**

This map should only be used in conjunction with WEC report Atlas20-14-01.

Revision: A - 22 January 2021 Scale: 1:10,000 (A3)

788000

789000

790000

7657000

7657000

7656000

7656000

7655000

7655000

788000

789000

790000

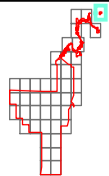

**Sanjiv Ridge
Vegetation Types and Significant Flora**

Author: Marco Pratisoli
 WEC Ref: Atlas20-14-01
 Filename: Atlas20-14-01-f06

**Figure
6.42**

This map should only be used in conjunction with WEC report Atlas20-14-01.

Revision: A - 22 January 2021 Scale: 1:10,000 (A3)

Projection: GDA 1994 MGA Zone 50

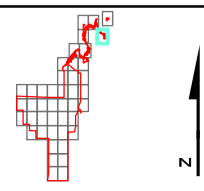

**Sanjiv Ridge
Vegetation Types and Significant Flora**

Author: Marco Pratisoli
WEC Ref: Atlas20-14-01
Filename: Atlas20-14-01-f06
Revision: A - 22 January 2021 Scale: 1:10,000 (A3) Projection: GDA 1994 MGA Zone 50

**Figure
6.43**

This map should only be used in conjunction with WEC report Atlas20-14-01.

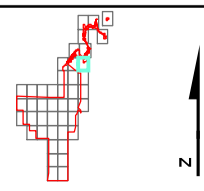
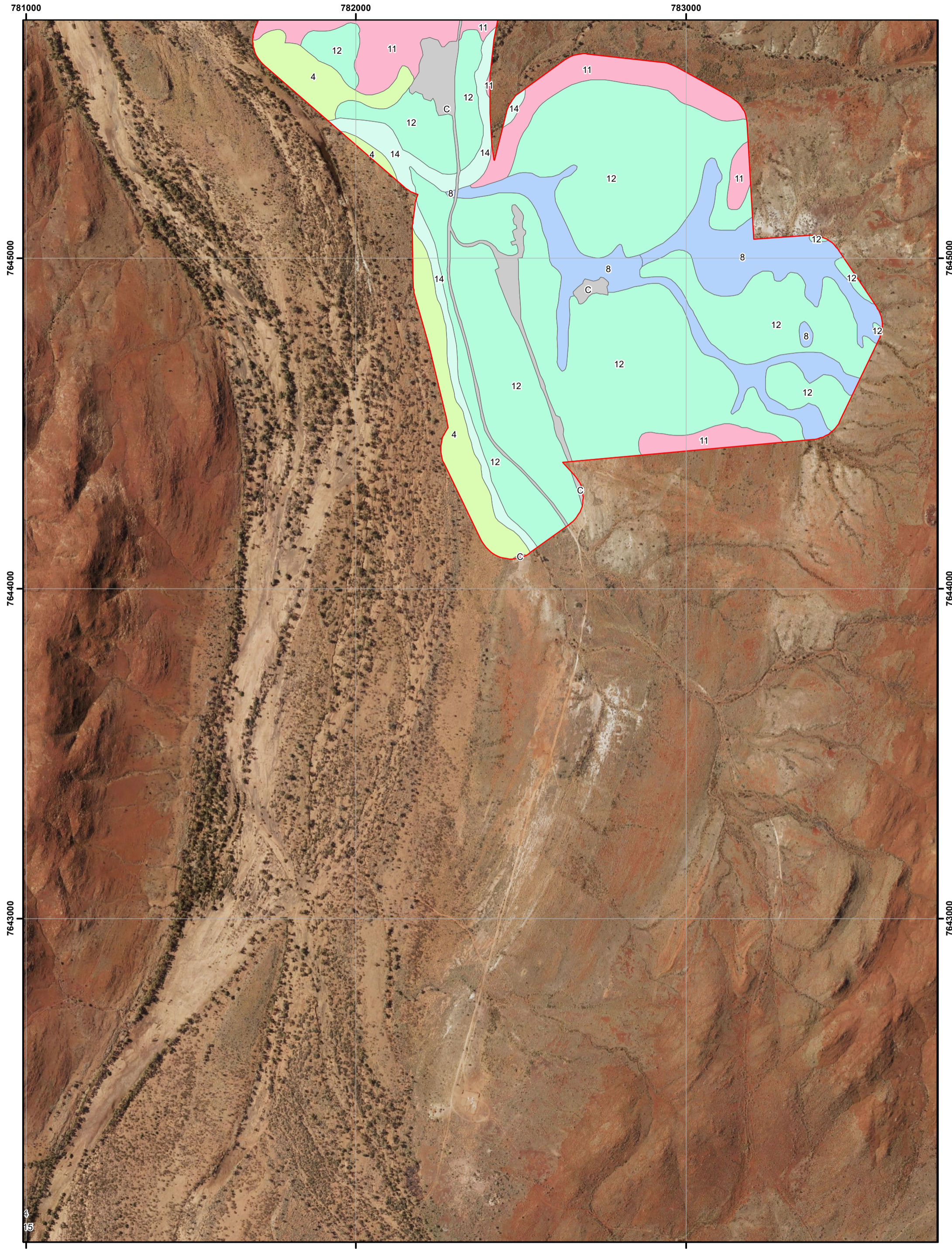

**Sanjiv Ridge
Vegetation Types and Significant Flora**

Author: Marco Pratisoli
WEC Ref: Atlas20-14-01
Filename: Atlas20-14-01-f06
Revision: A - 22 January 2021 Scale: 1:10,000 (A3) Projection: GDA 1994 MGA Zone 50

**Figure
6.44**

This map should only be used in conjunction with WEC report Atlas20-14-01.

Appendix L: Figures 7.0 – 7.44

Sanjiv Ridge Project Study Area

**Introduced Flora Taxa and Vegetation Condition Legend and Detailed
Figures**



















Legend

 Study Area

Vegetation Condition

-  E Excellent
-  VG/E Very Good - Excellent
-  VG Very Good
-  G/VG Good - Very Good
-  G Good
-  P/G Poor - Good
-  P Poor
-  VP/P Very Poor - Poor
-  VP Very Poor
-  C Cleared Land

Introduced Flora

-  ?Avi *?*Amaranthus viridis*
-  Aej **Aerva javanica*
-  Aroo **Argemone ochroleuca* subsp. *ochroleuca*
-  Cap **Calotropis procera*
-  Cec **Cenchrus ciliaris*
-  Chb **Chloris barbata*
-  Cse **Cenchrus setiger*
-  Cyd **Cynodon dactylon*
-  Ecc **Echinochloa colona*
-  Flt **Flaveria trinervia*
-  Maa **Malvastrum americanum*
-  Pfh **Passiflora foetida* var. *hispida*
-  Ppi **Portulaca pilosa*
-  Sev **Setaria verticillata*
-  Sol **Sonchus oleraceus*
-  Son **Solanum nigrum*
-  Trt **Tribulus terrestris*
-  Vaf **Vachellia famesiana*



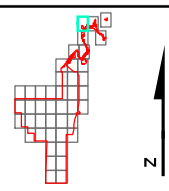
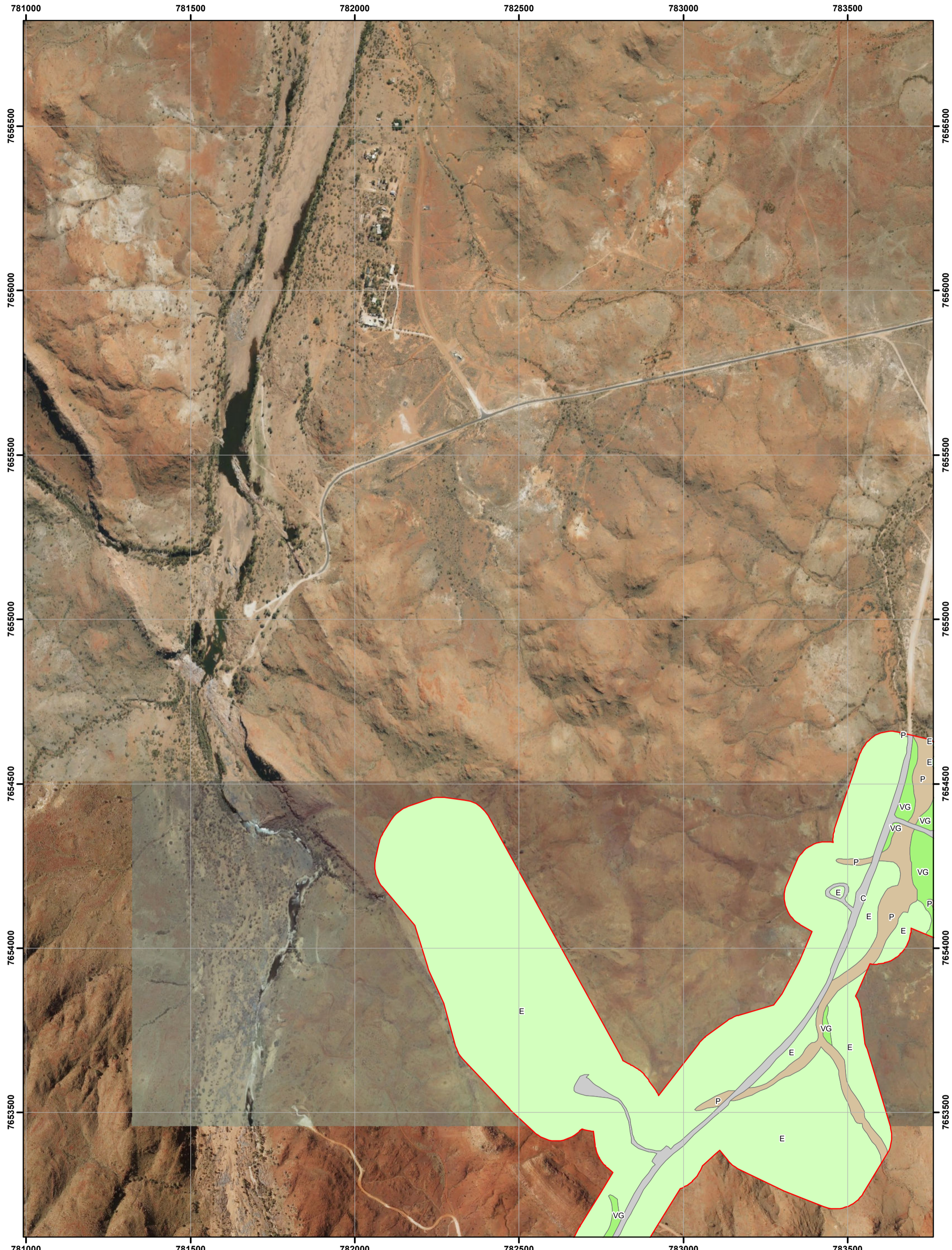

**Sanjiv Ridge
Introduced Flora and Vegetation Condition**

Author: Marco Pratisoli	Figure 7.1
WEC Ref: Atlas20-14-01	
Filename: Atlas20-14-01-f07	
Projection: GDA 1994 MGA Zone 50	

Revision: A - 22 January 2021 Scale: 1:10,000 (A3)

This map should only be used in conjunction with WEC report Atlas20-14-01.

784000 784500 785000 785500 786000 786500

7656500
7656000
7655500
7655000
7654500
7654000
7653500

7656500
7656000
7655500
7655000
7654500
7654000
7653500

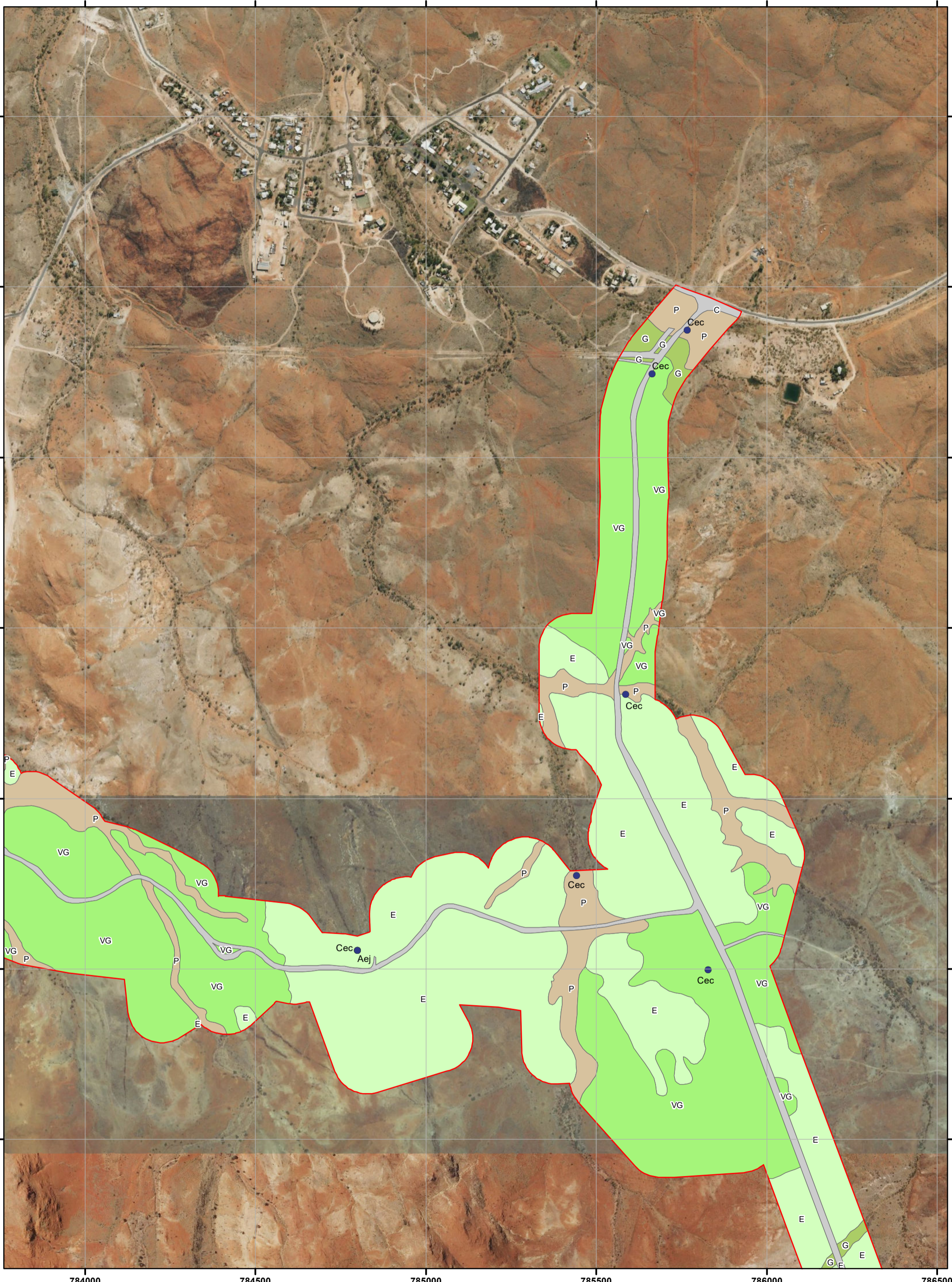

784000 784500 785000 785500 786000 786500

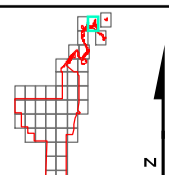

**Sanjiv Ridge
Introduced Flora and Vegetation Condition**

Author: Marco Pratisoli
WEC Ref: Atlas20-14-01
Filename: Atlas20-14-01-f07
Revision: A - 22 January 2021 Scale: 1:10,000 (A3) Projection: GDA 1994 MGA Zone 50

**Figure
7.2**

This map should only be used in conjunction with WEC report Atlas20-14-01.

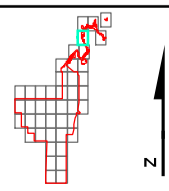

**Sanjiv Ridge
Introduced Flora and Vegetation Condition**

Author: Marco Pratisoli
 WEC Ref: Atlas20-14-01
 Filename: Atlas20-14-01-f07
 Projection: GDA 1994 MGA Zone 50

**Figure
7.3**

Revision: A - 22 January 2021 Scale: 1:10,000 (A3)

This map should only be used in conjunction with WEC report Atlas20-14-01.

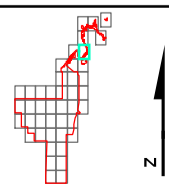

**Sanjiv Ridge
Introduced Flora and Vegetation Condition**

Author: Marco Pratisoli
 WEC Ref: Atlas20-14-01
 Filename: Atlas20-14-01-f07
 Projection: GDA 1994 MGA Zone 50

**Figure
7.5**

This map should only be used in conjunction with WEC report Atlas20-14-01.

Revision: A - 22 January 2021 Scale: 1:10,000 (A3)

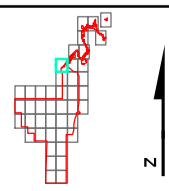
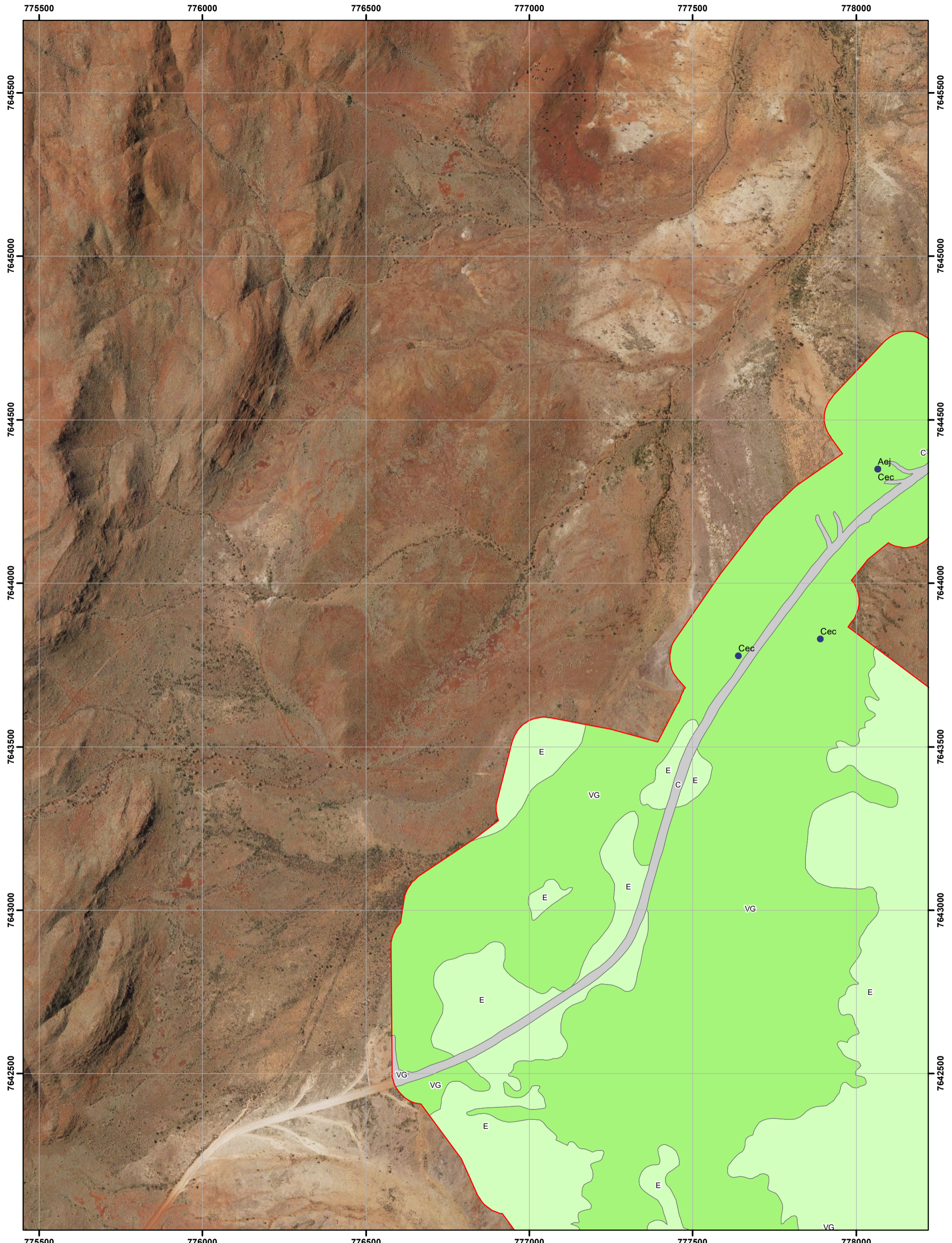

**Sanjiv Ridge
Introduced Flora and Vegetation Condition**

Author: Marco Pratisoli	Figure 7.6
WEC Ref: Atlas20-14-01	
Filename: Atlas20-14-01-f07	
Projection: GDA 1994 MGA Zone 50	

Revision: A - 22 January 2021 Scale: 1:10,000 (A3)

This map should only be used in conjunction with WEC report Atlas20-14-01.



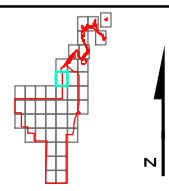
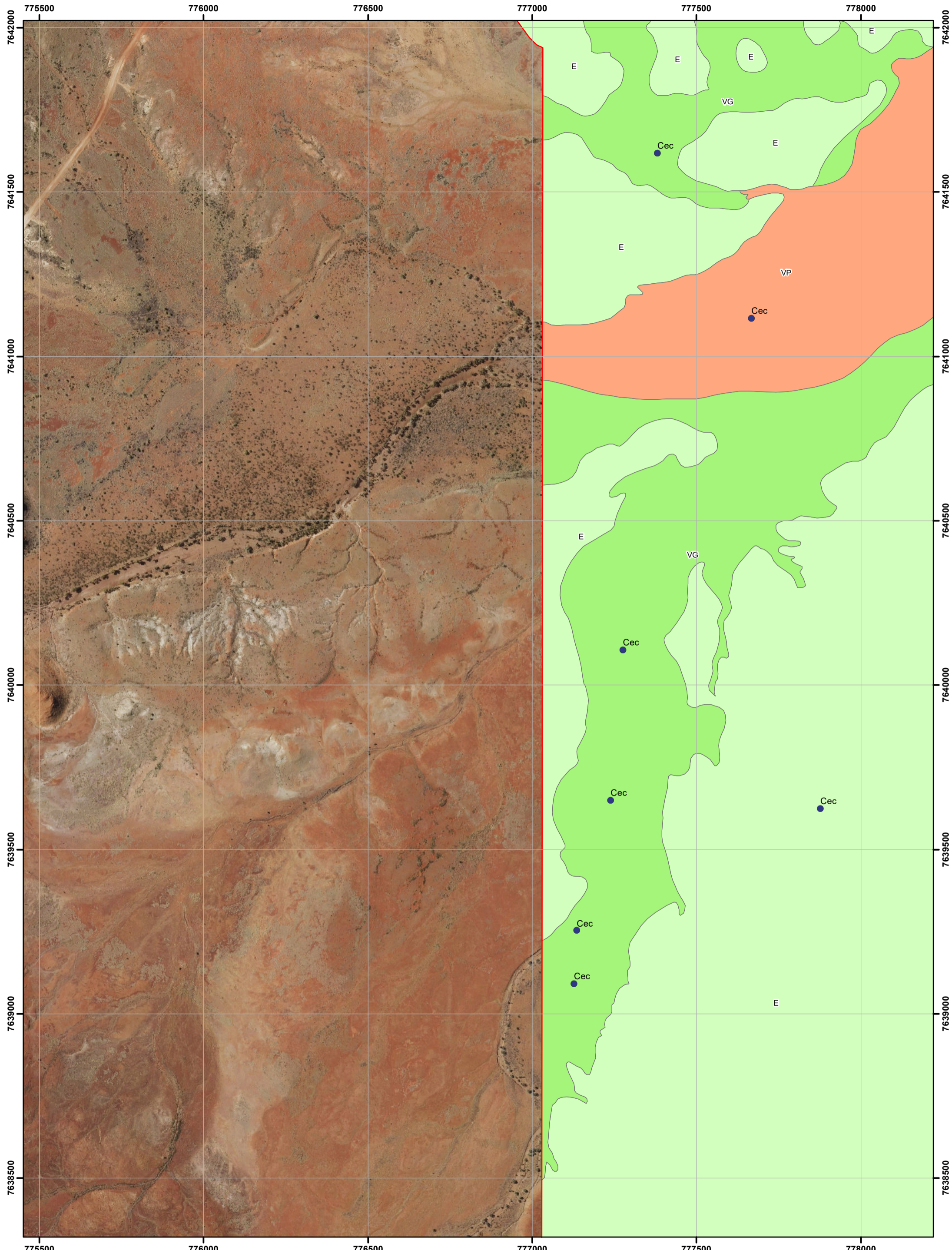

**Sanjiv Ridge
Introduced Flora and Vegetation Condition**

Author: Marco Pratisoli	Figure 7.8
WEC Ref: Atlas20-14-01	
Filename: Atlas20-14-01-f07	
Projection: GDA 1994 MGA Zone 50	

Revision: A - 22 January 2021 Scale: 1:10,000 (A3)

This map should only be used in conjunction with WEC report Atlas20-14-01.

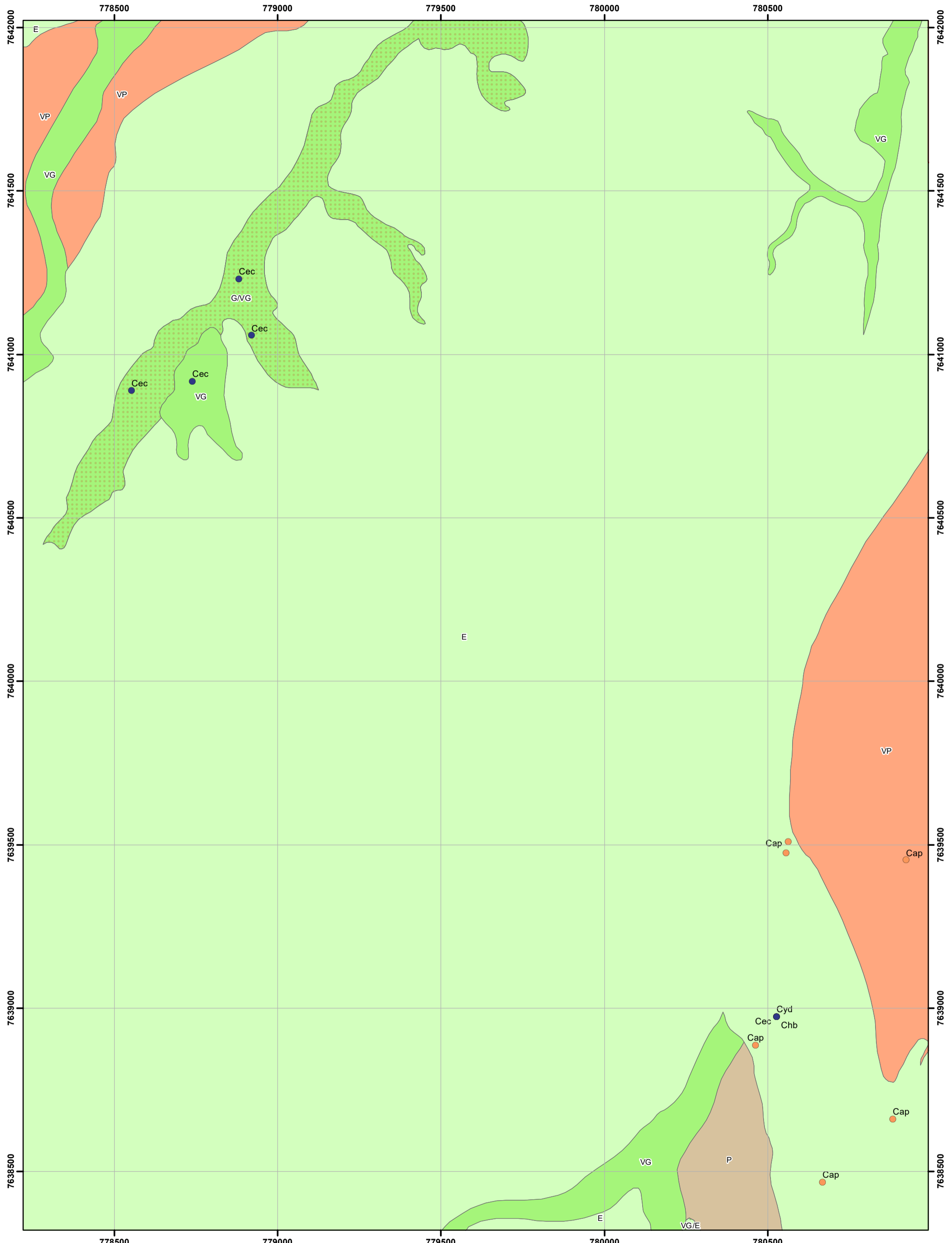

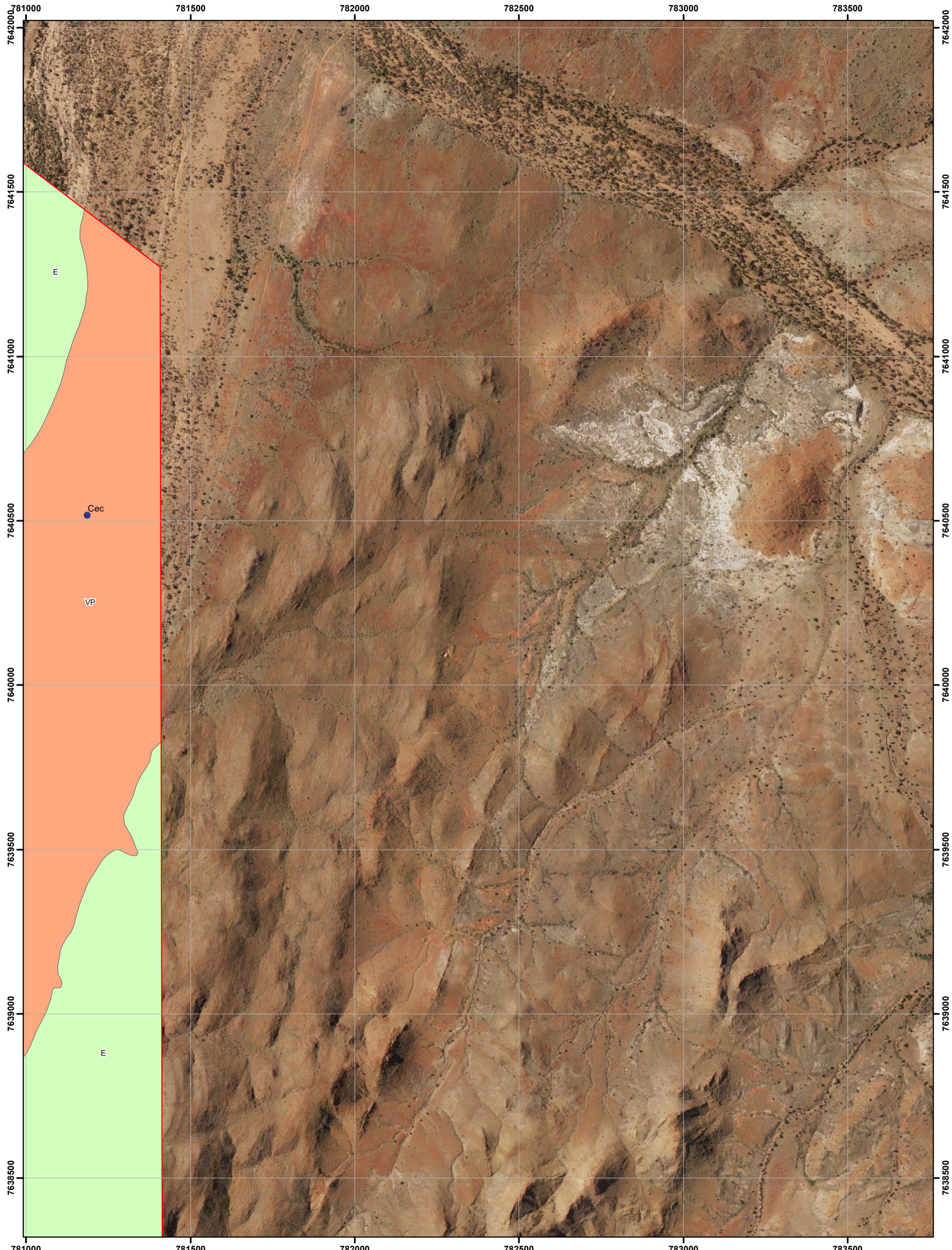

**Sanjiv Ridge
Introduced Flora and Vegetation Condition**

Author: Marco Pratisoli	Figure 7.10
WEC Ref: Atlas20-14-01	
Filename: Atlas20-14-01-f07	
Projection: GDA 1994 MGA Zone 50	

Revision: A - 22 January 2021 Scale: 1:10,000 (A3)

This map should only be used in conjunction with WEC report Atlas20-14-01.

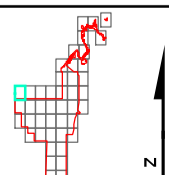
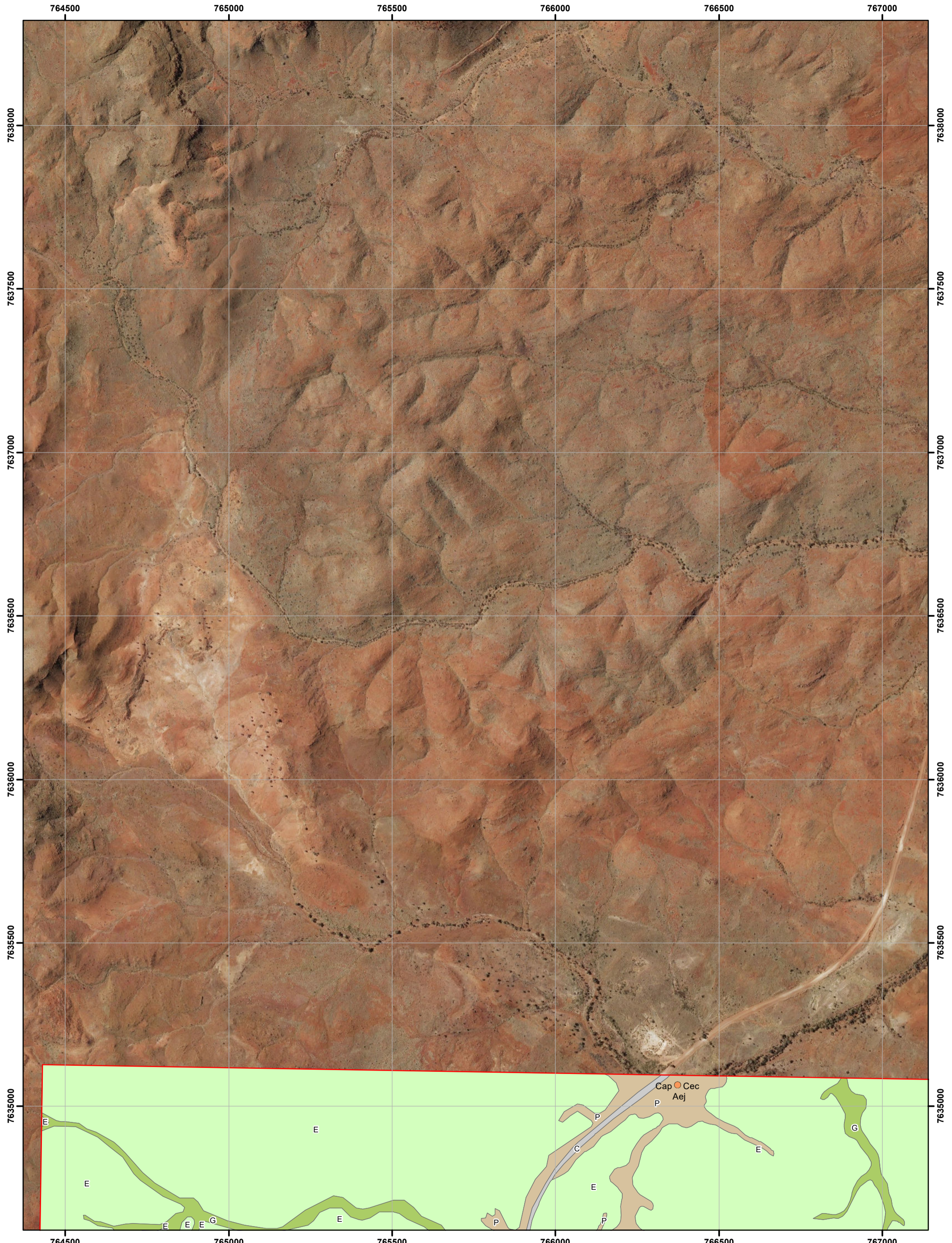

**Sanjiv Ridge
Introduced Flora and Vegetation Condition**

Author: Marco Pratisoli	Figure 7.11
WEC Ref: Atlas20-14-01	
Filename: Atlas20-14-01-f07	
Projection: GDA 1994 MGA Zone 50	

Revision: A - 22 January 2021 Scale: 1:10,000 (A3)

This map should only be used in conjunction with WEC report Atlas20-14-01.



This map should only be used in conjunction with WEC report Atlas20-14-01.

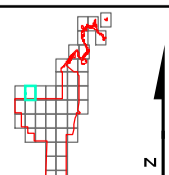

Sanjiv Ridge
Introduced Flora and Vegetation Condition

Revision: A - 22 January 2021 Scale: 1:10,000 (A3)

Author: Marco Pratisoli
WEC Ref: Atlas20-14-01
Filename: Atlas20-14-01-f07
Projection: GDA 1994 MGA Zone 50

Figure
7.12

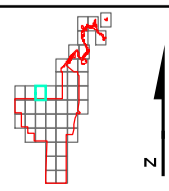

**Sanjiv Ridge
Introduced Flora and Vegetation Condition**

Author: Marco Pratisoli	Figure 7.13
WEC Ref: Atlas20-14-01	
Filename: Atlas20-14-01-f07	
Projection: GDA 1994 MGA Zone 50	

Revision: A - 22 January 2021 Scale: 1:10,000 (A3)

This map should only be used in conjunction with WEC report Atlas20-14-01.

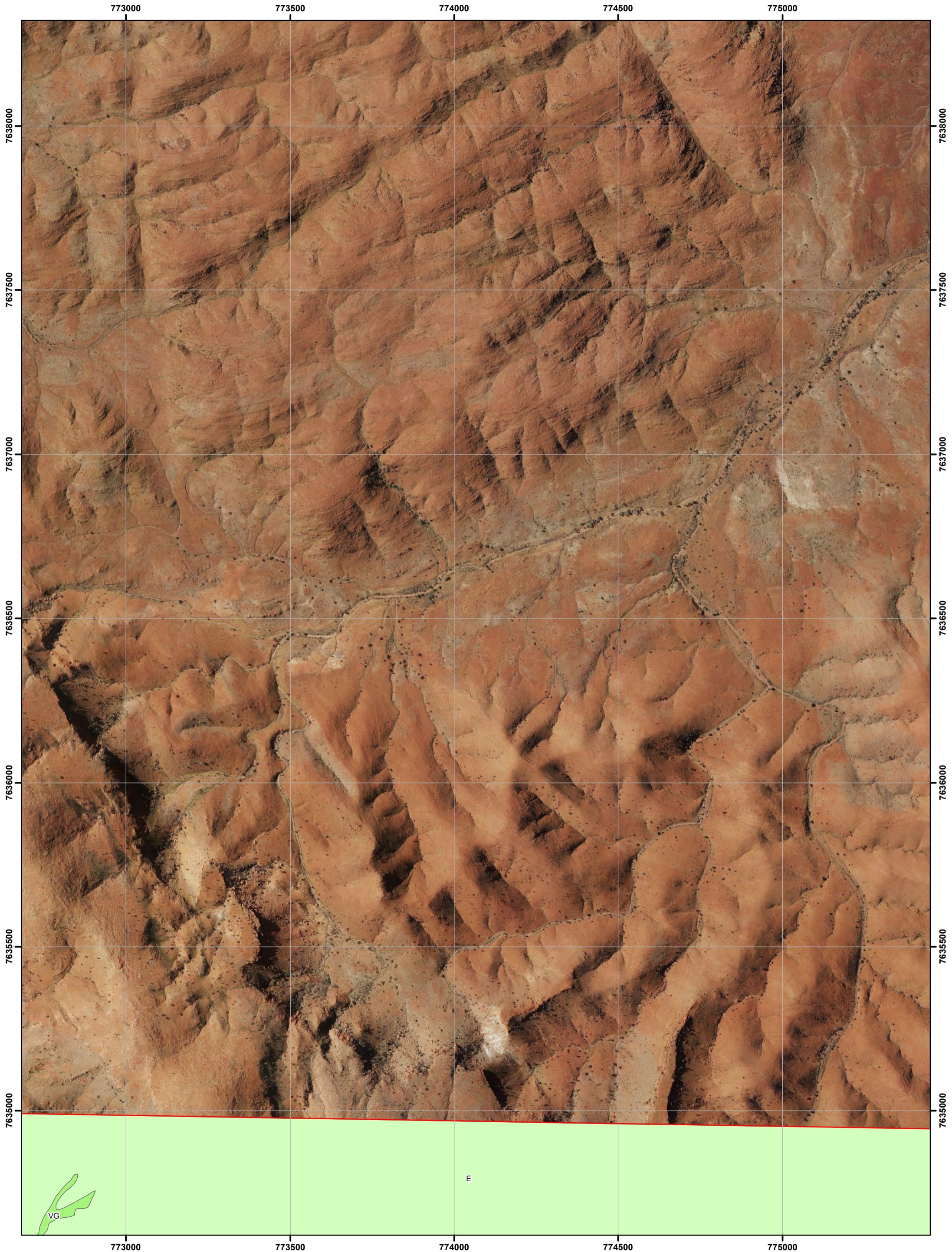

E

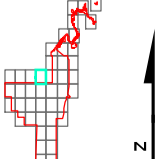

**Sanjiv Ridge
Introduced Flora and Vegetation Condition**

Author: Marco Pratisoli
 WEC Ref: Atlas20-14-01
 Filename: Atlas20-14-01-f07
 Projection: GDA 1994 MGA Zone 50

**Figure
7.14**

This map should only be used in conjunction with WEC report Atlas20-14-01.

Revision: A - 22 January 2021 Scale: 1:10,000 (A3)

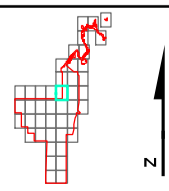
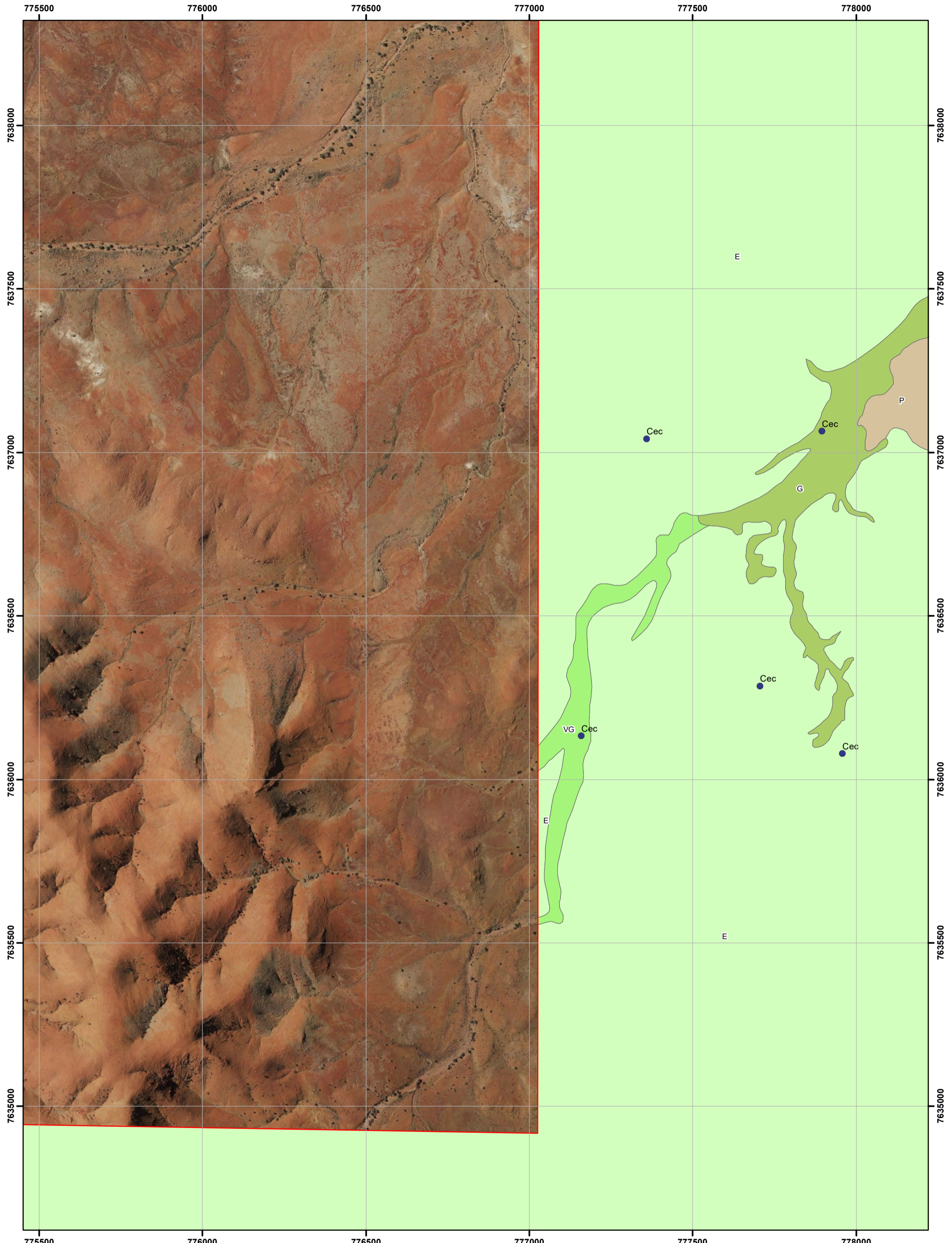

**Sanjiv Ridge
Introduced Flora and Vegetation Condition**

Author: Marco Pratisoli
WEC Ref: Atlas20-14-01
Filename: Atlas20-14-01-f07
Revision: A - 22 January 2021 Scale: 1:10,000 (A3) Projection: GDA 1994 MGA Zone 50

**Figure
7.15**

This map should only be used in conjunction with WEC report Atlas20-14-01.

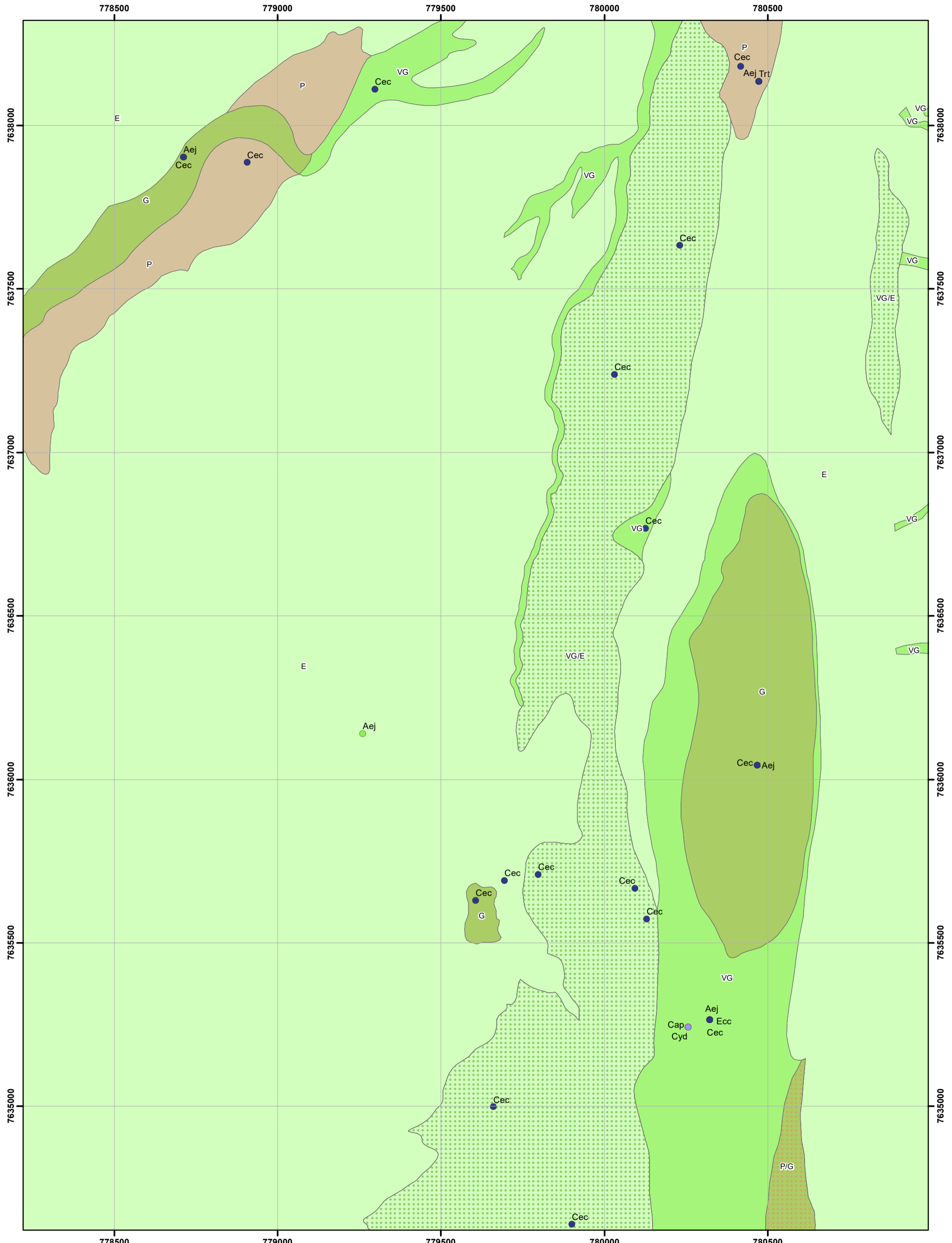

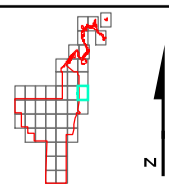
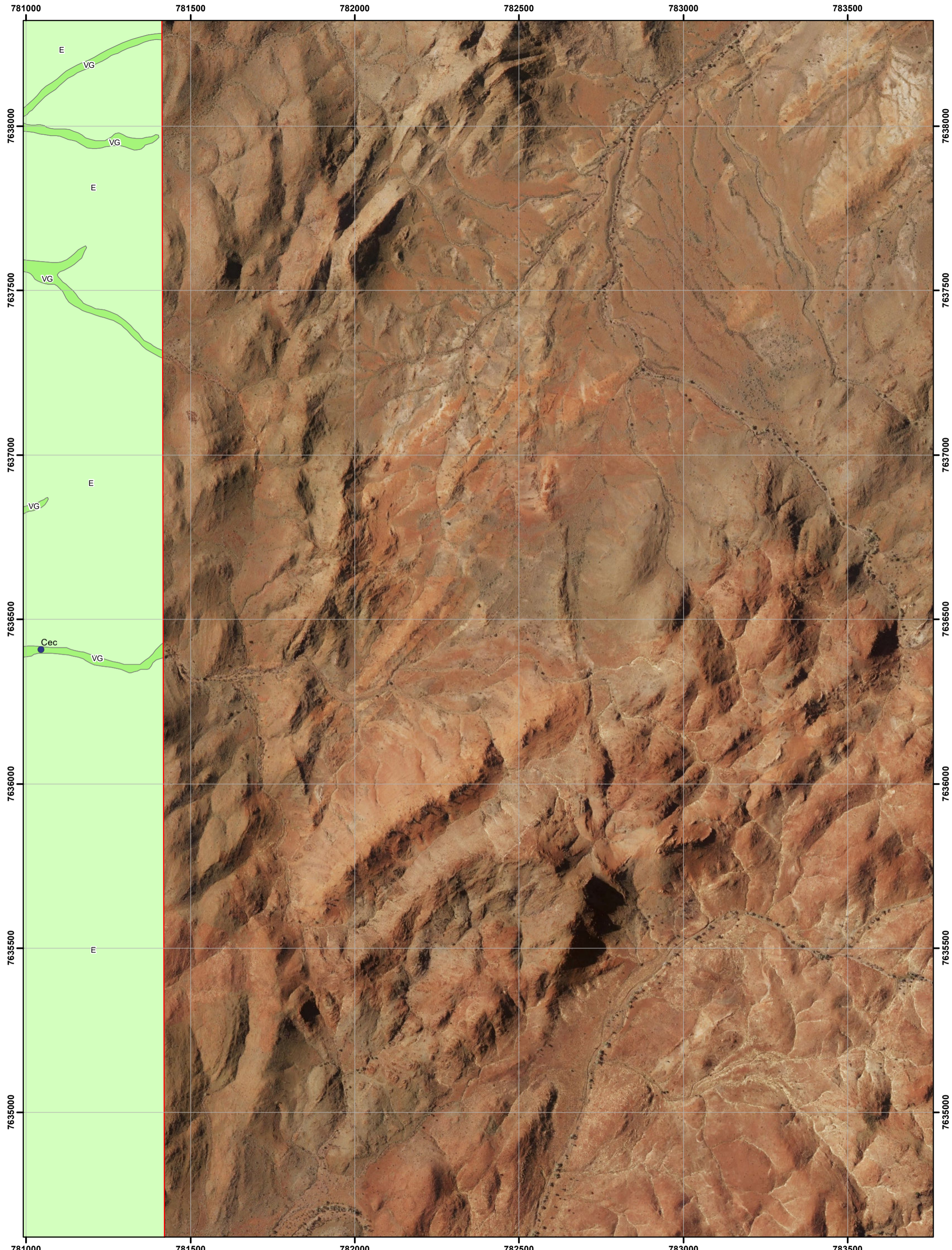

**Sanjiv Ridge
Introduced Flora and Vegetation Condition**

Author: Marco Pratisoli	Figure 7.17
WEC Ref: Atlas20-14-01	
Filename: Atlas20-14-01-f07	
Projection: GDA 1994 MGA Zone 50	

Revision: A - 22 January 2021 Scale: 1:10,000 (A3)

This map should only be used in conjunction with WEC report Atlas20-14-01.

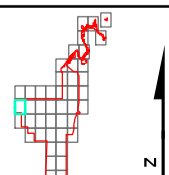
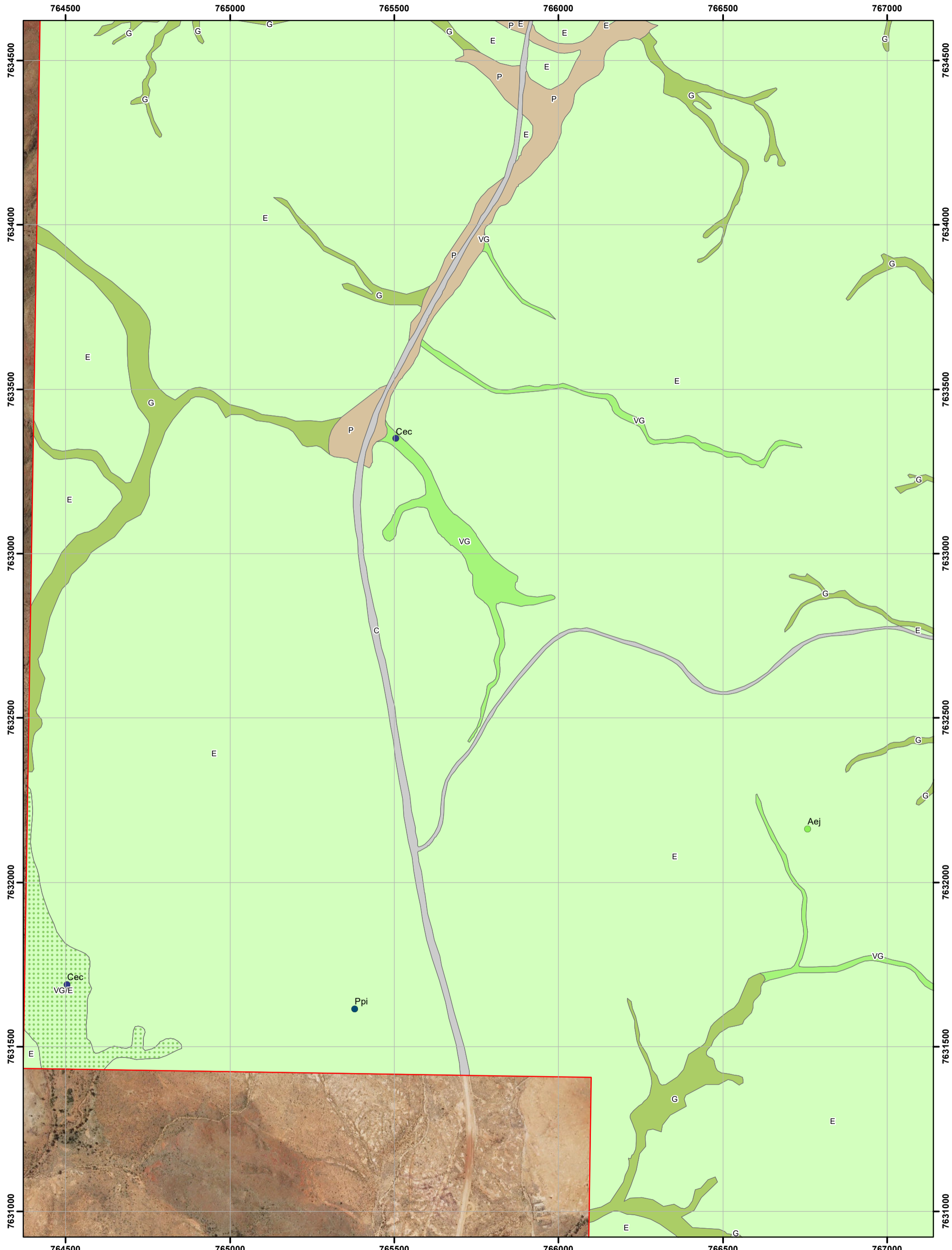

**Sanjiv Ridge
Introduced Flora and Vegetation Condition**

Revision: A - 22 January 2021 Scale: 1:10,000 (A3)

Author: Marco Pratisoli
WEC Ref: Atlas20-14-01
Filename: Atlas20-14-01-f07
Projection: GDA 1994 MGA Zone 50

**Figure
7.18**

This map should only be used in conjunction with WEC report Atlas20-14-01.

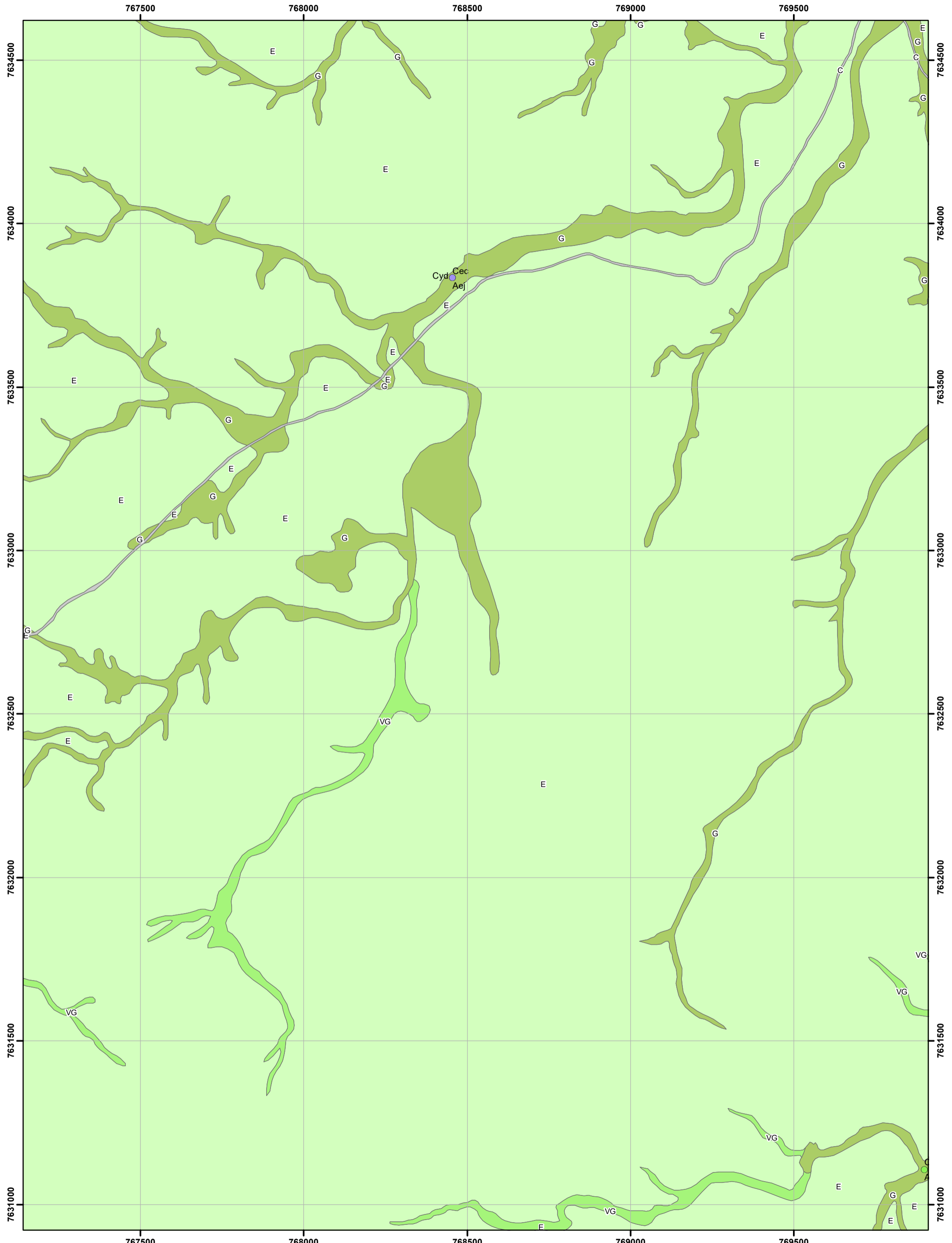

WOODMAN
ENVIRONMENTAL

This map should only be used in conjunction with WEC report Atlas20-14-01.

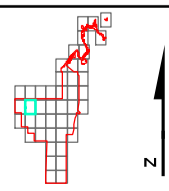

Sanjiv Ridge
Introduced Flora and Vegetation Condition

Revision: A - 22 January 2021 Scale: 1:10,000 (A3)

Author: Marco Pratisoli
 WEC Ref: Atlas20-14-01
 Filename: Atlas20-14-01-f07
 Projection: GDA 1994 MGA Zone 50

Figure
7.19

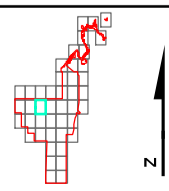
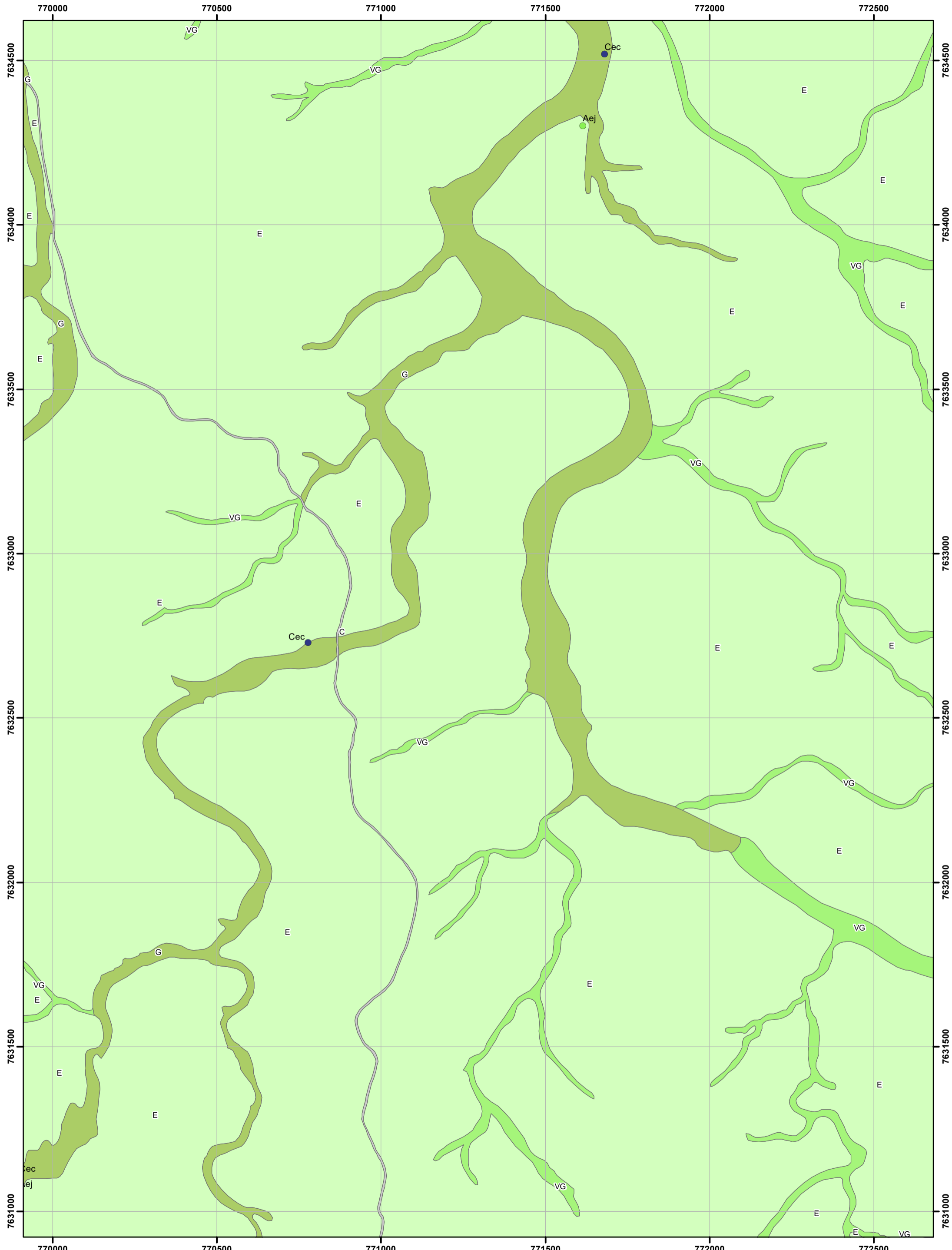

**Sanjiv Ridge
Introduced Flora and Vegetation Condition**

Author: Marco Pratisoli	Figure 7.20
WEC Ref: Atlas20-14-01	
Filename: Atlas20-14-01-f07	
Revision: A - 22 January 2021 Scale: 1:10,000 (A3)	
Projection: GDA 1994 MGA Zone 50	

This map should only be used in conjunction with WEC report Atlas20-14-01.

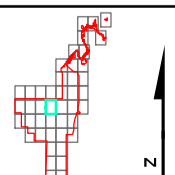
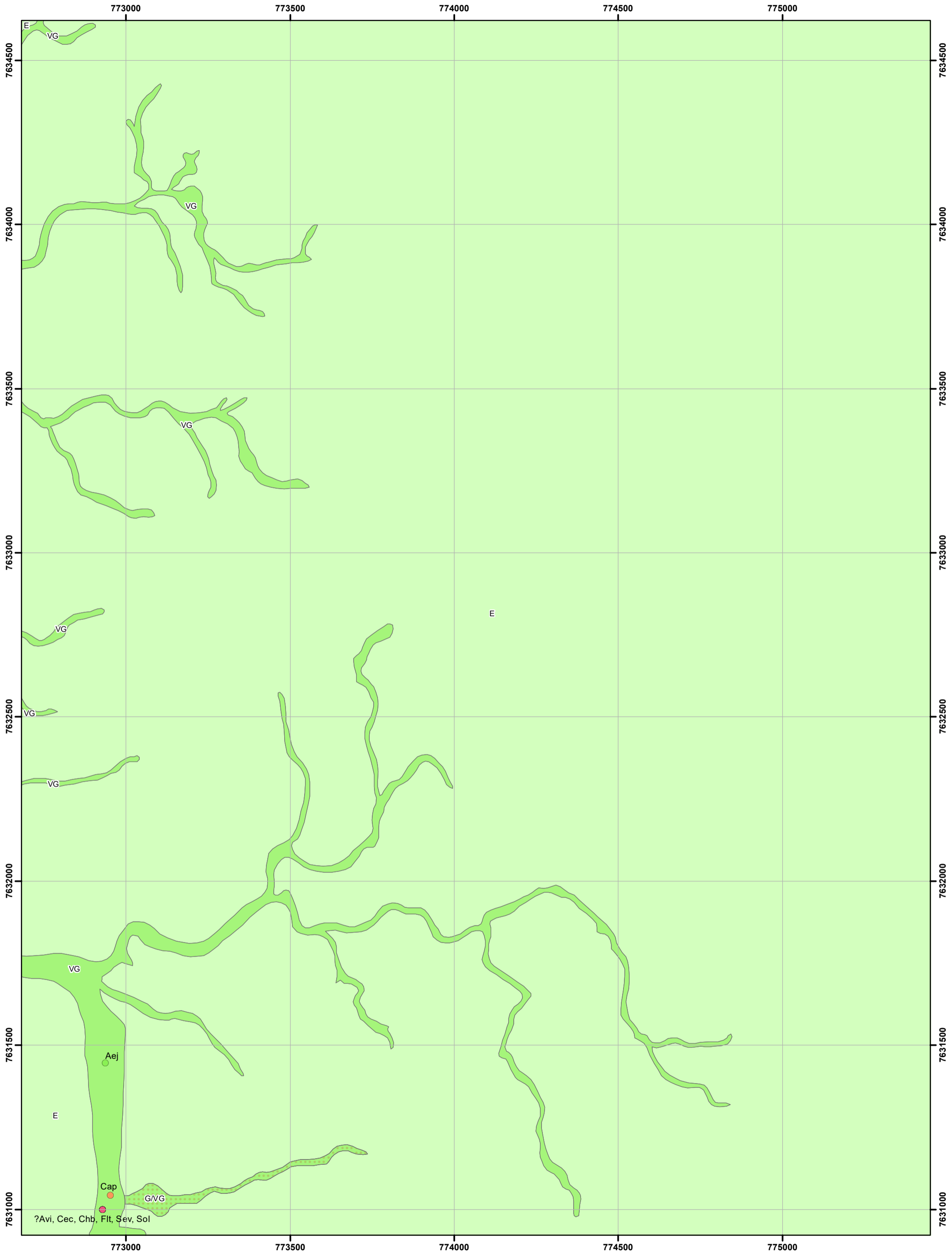

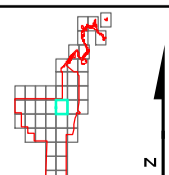
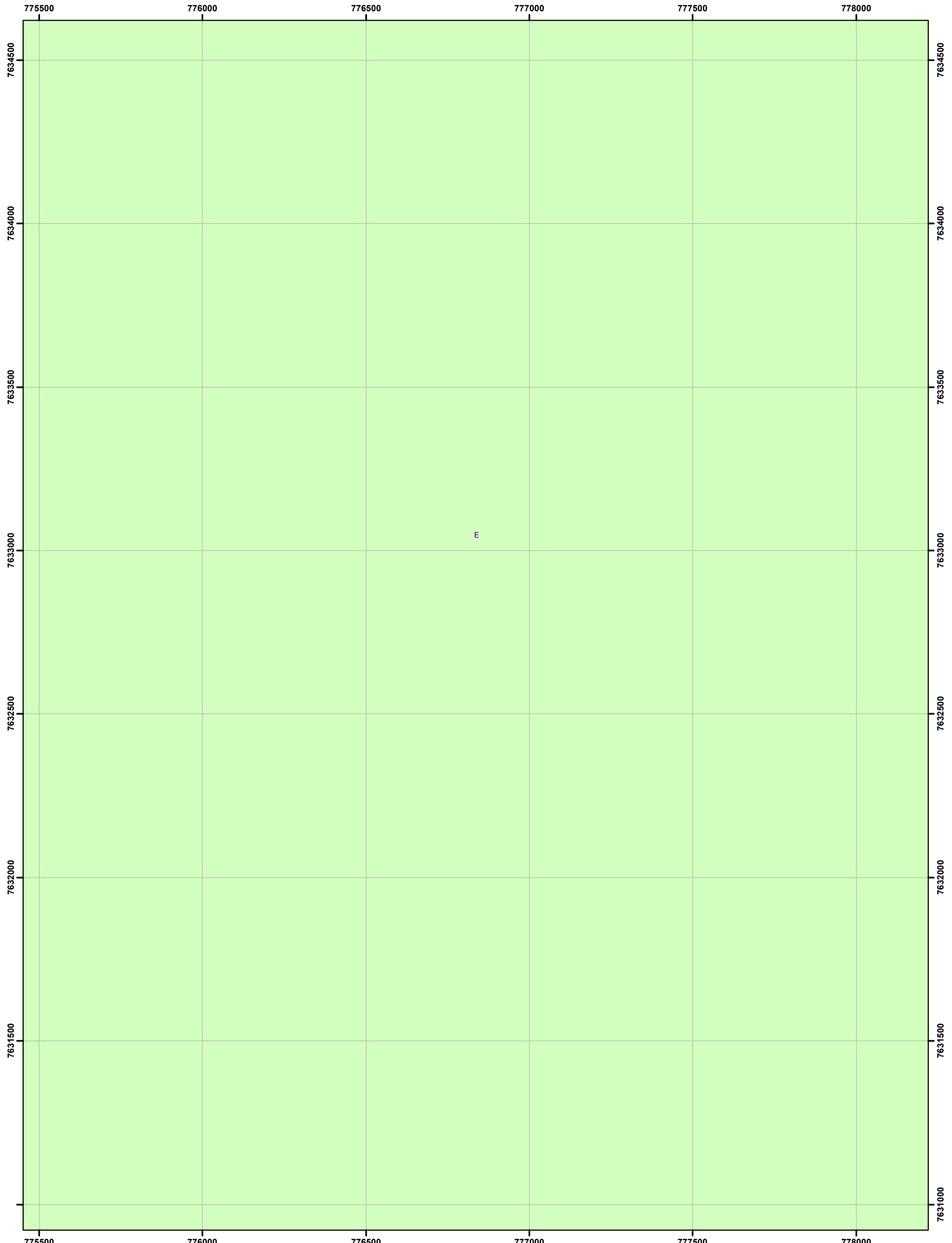

**Sanjiv Ridge
Introduced Flora and Vegetation Condition**

Author: Marco Pratisoli	Figure 7.22
WEC Ref: Atlas20-14-01	
Filename: Atlas20-14-01-f07	
Projection: GDA 1994 MGA Zone 50	

Revision: A - 22 January 2021 Scale: 1:10,000 (A3)

This map should only be used in conjunction with WEC report Atlas20-14-01.

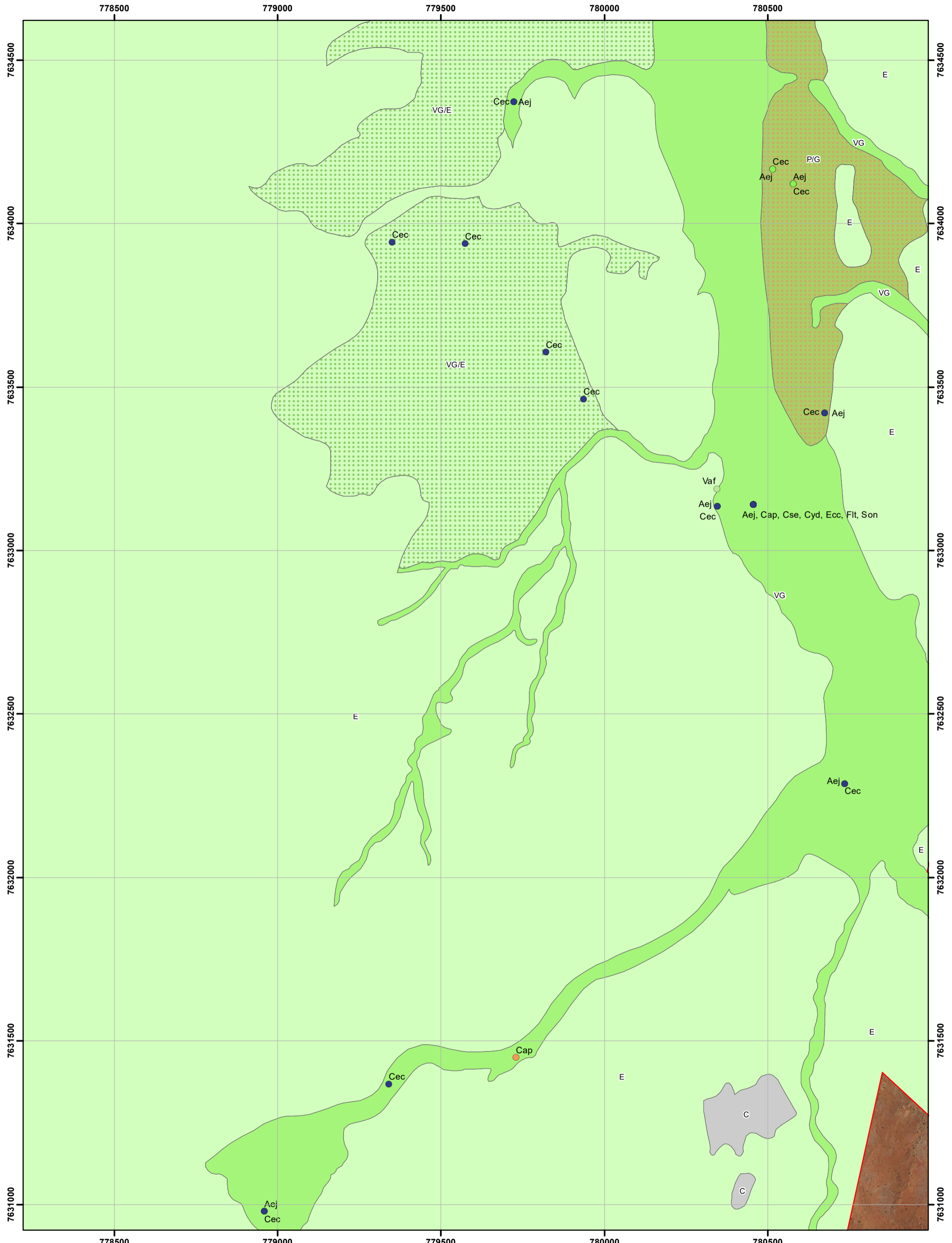

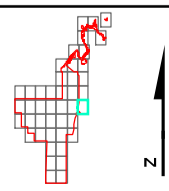
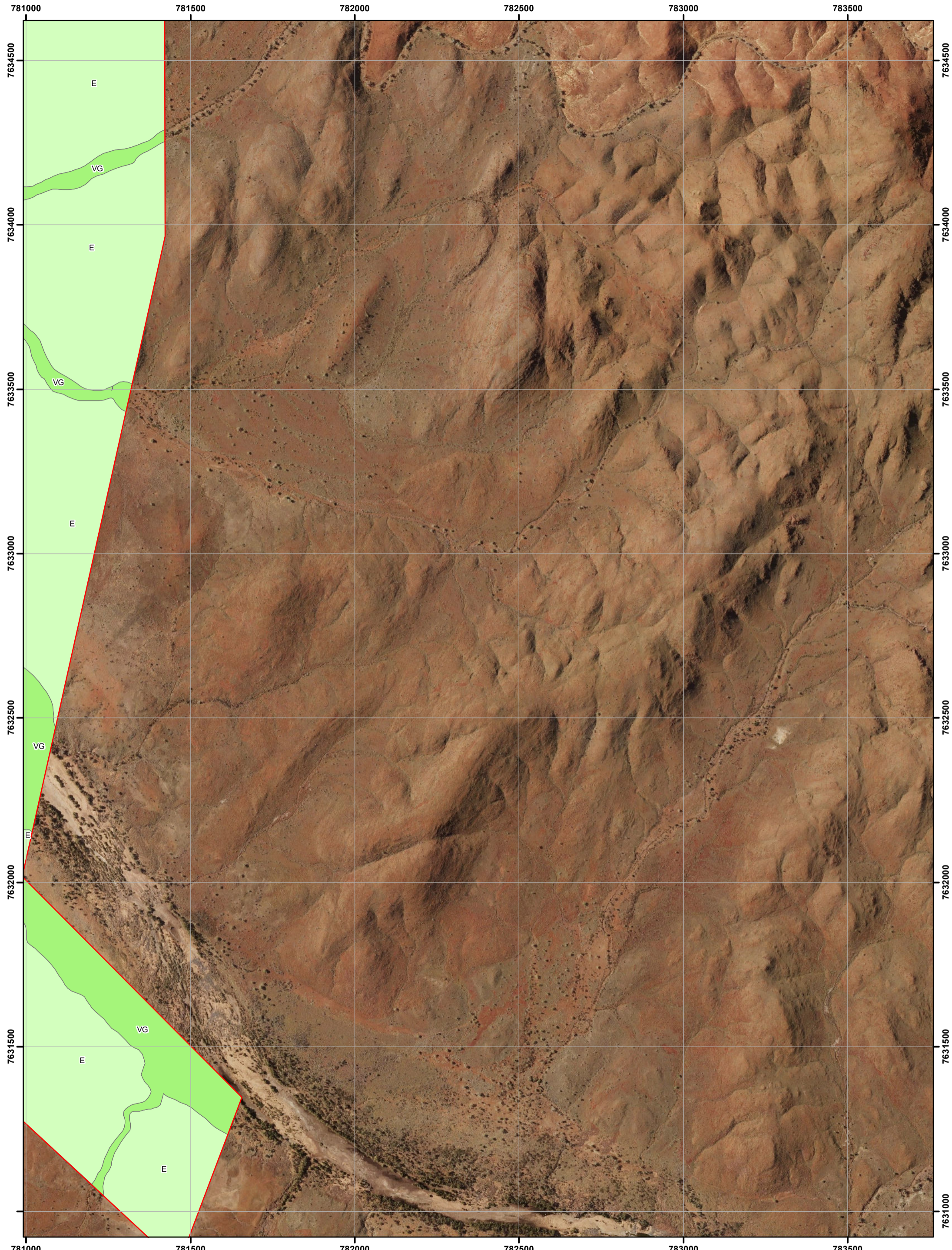

**Sanjiv Ridge
Introduced Flora and Vegetation Condition**

Author: Marco Pratisoli	Figure 7.24
WEC Ref: Atlas20-14-01	
Filename: Atlas20-14-01-f07	
Projection: GDA 1994 MGA Zone 50	

Revision: A - 22 January 2021 Scale: 1:10,000 (A3)

This map should only be used in conjunction with WEC report Atlas20-14-01.

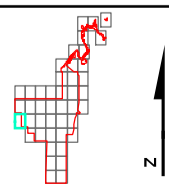
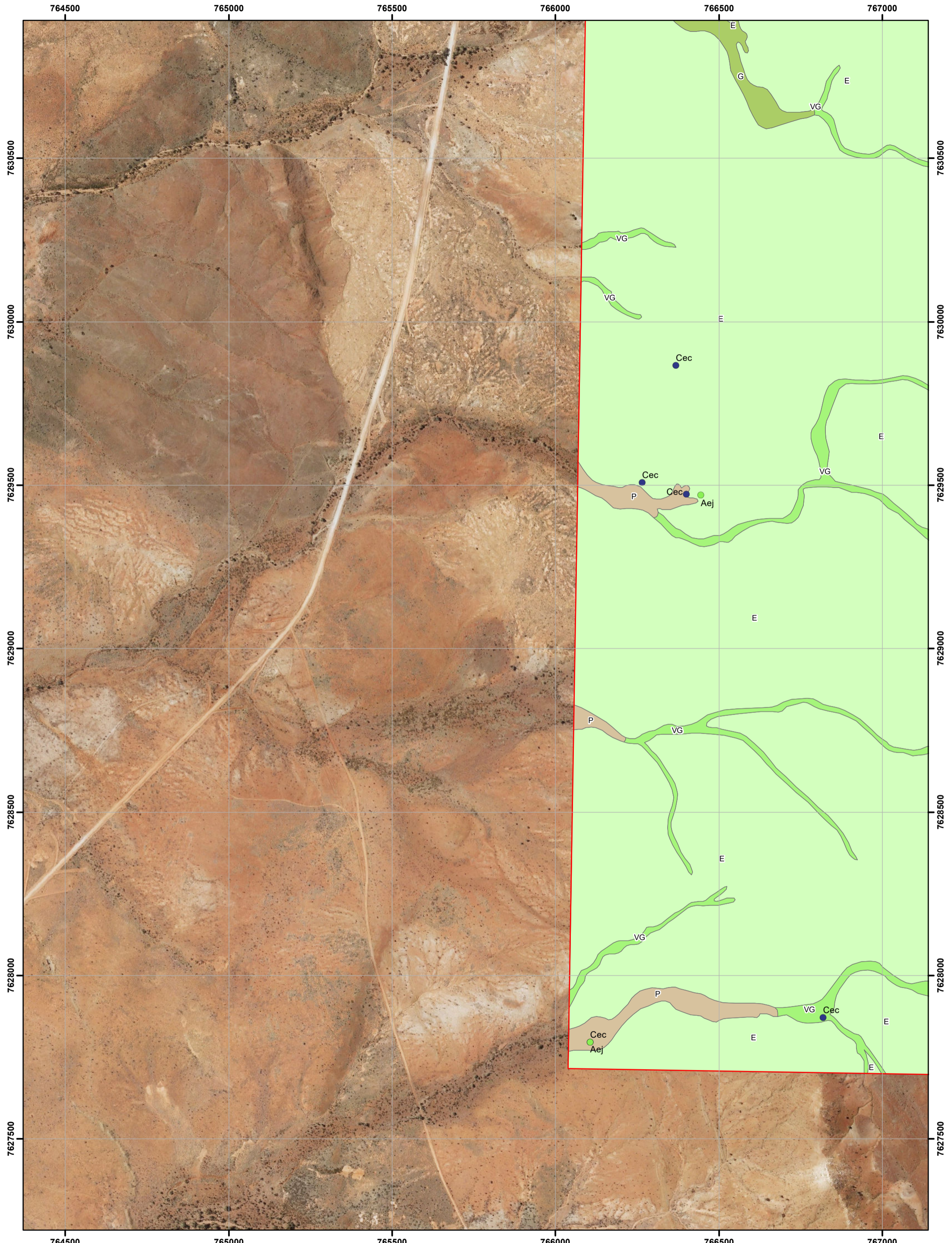

**Sanjiv Ridge
Introduced Flora and Vegetation Condition**

Author: Marco Pratisoli	Figure 7.25
WEC Ref: Atlas20-14-01	
Filename: Atlas20-14-01-f07	
Projection: GDA 1994 MGA Zone 50	

Revision: A - 22 January 2021 Scale: 1:10,000 (A3)

This map should only be used in conjunction with WEC report Atlas20-14-01.

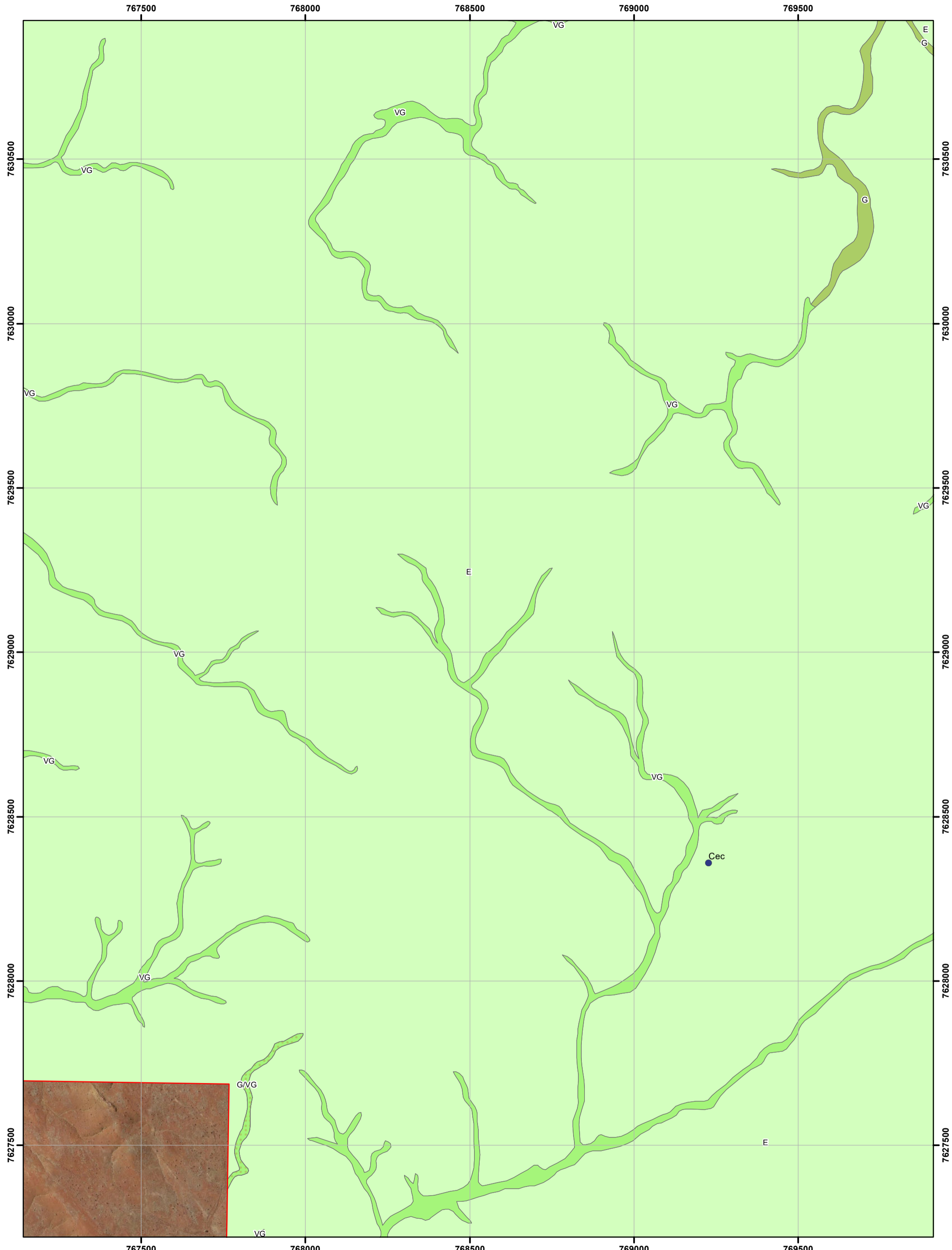

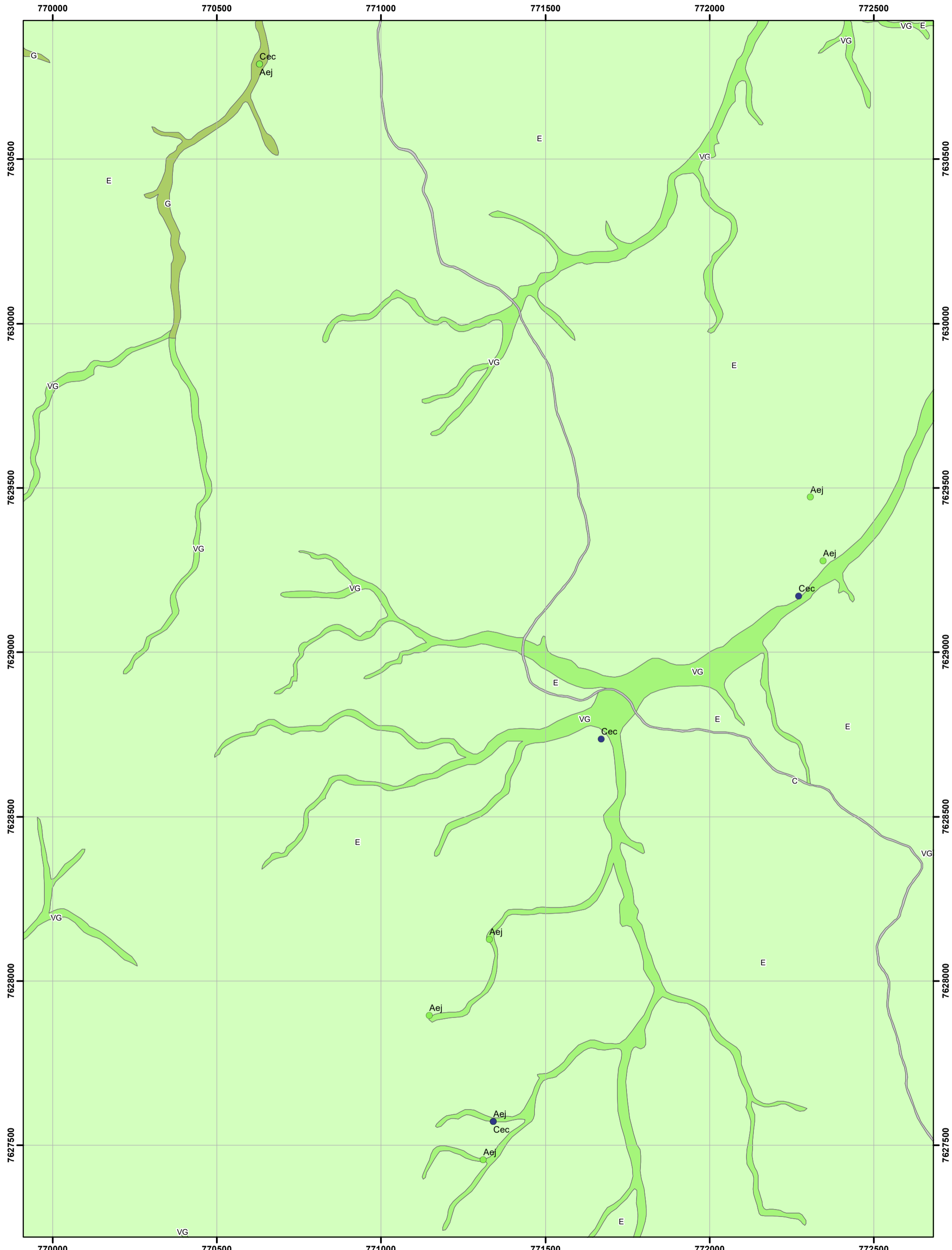

This map should only be used in conjunction with WEC report Atlas20-14-01.

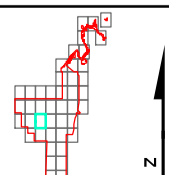

**Sanjiv Ridge
Introduced Flora and Vegetation Condition**

Revision: A - 22 January 2021 Scale: 1:10,000 (A3)

Author: Marco Pratisoli
WEC Ref: Atlas20-14-01
Filename: Atlas20-14-01-f07
Projection: GDA 1994 MGA Zone 50

**Figure
7.27**

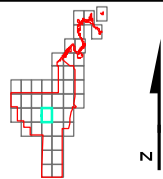
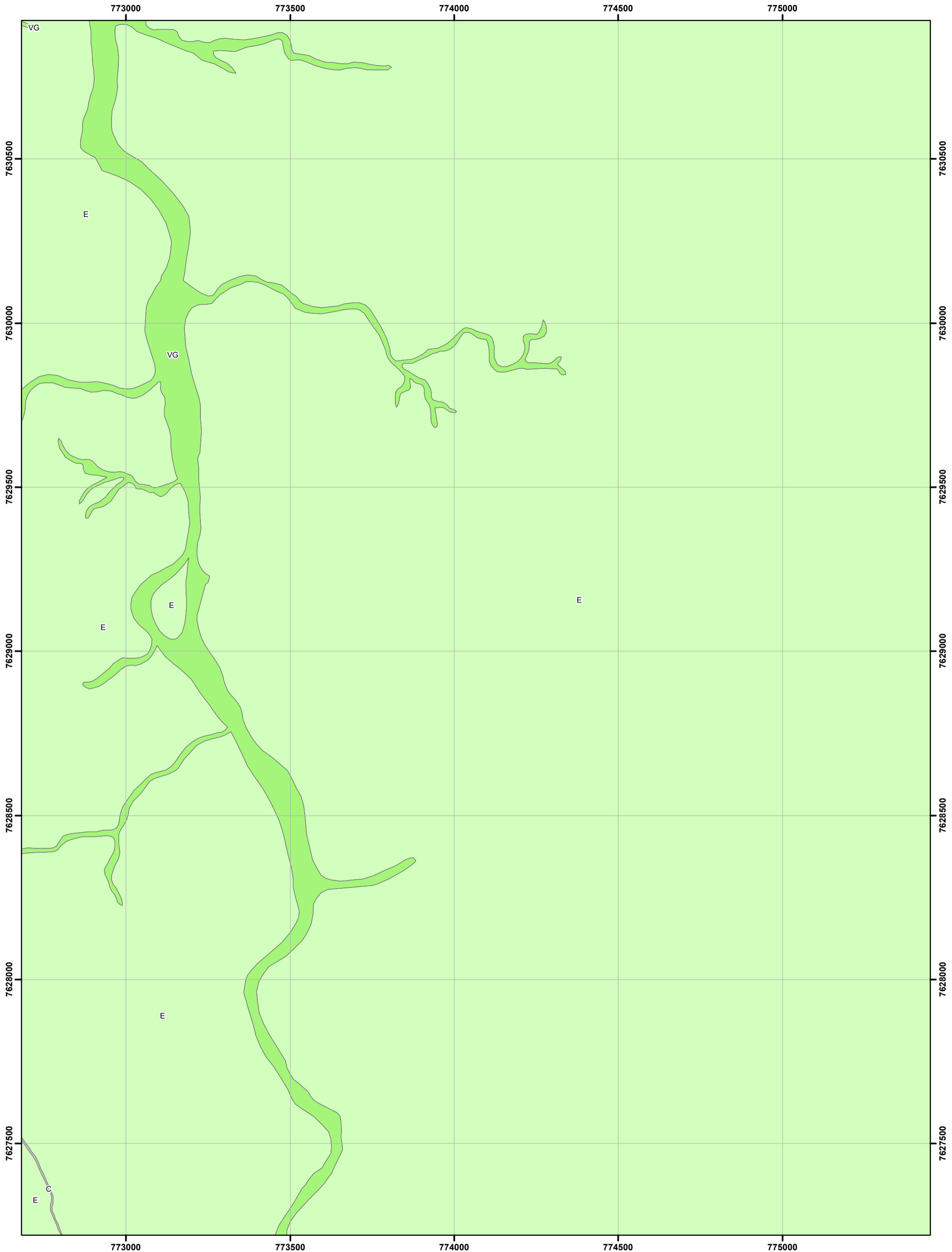

**Sanjiv Ridge
Introduced Flora and Vegetation Condition**

Author: Marco Pratisoli
 WEC Ref: Atlas20-14-01
 Filename: Atlas20-14-01-f07
 Projection: GDA 1994 MGA Zone 50

**Figure
7.28**

This map should only be used in conjunction with WEC report Atlas20-14-01.

Revision: A - 22 January 2021 Scale: 1:10,000 (A3)

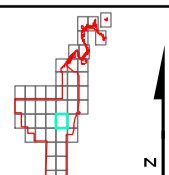
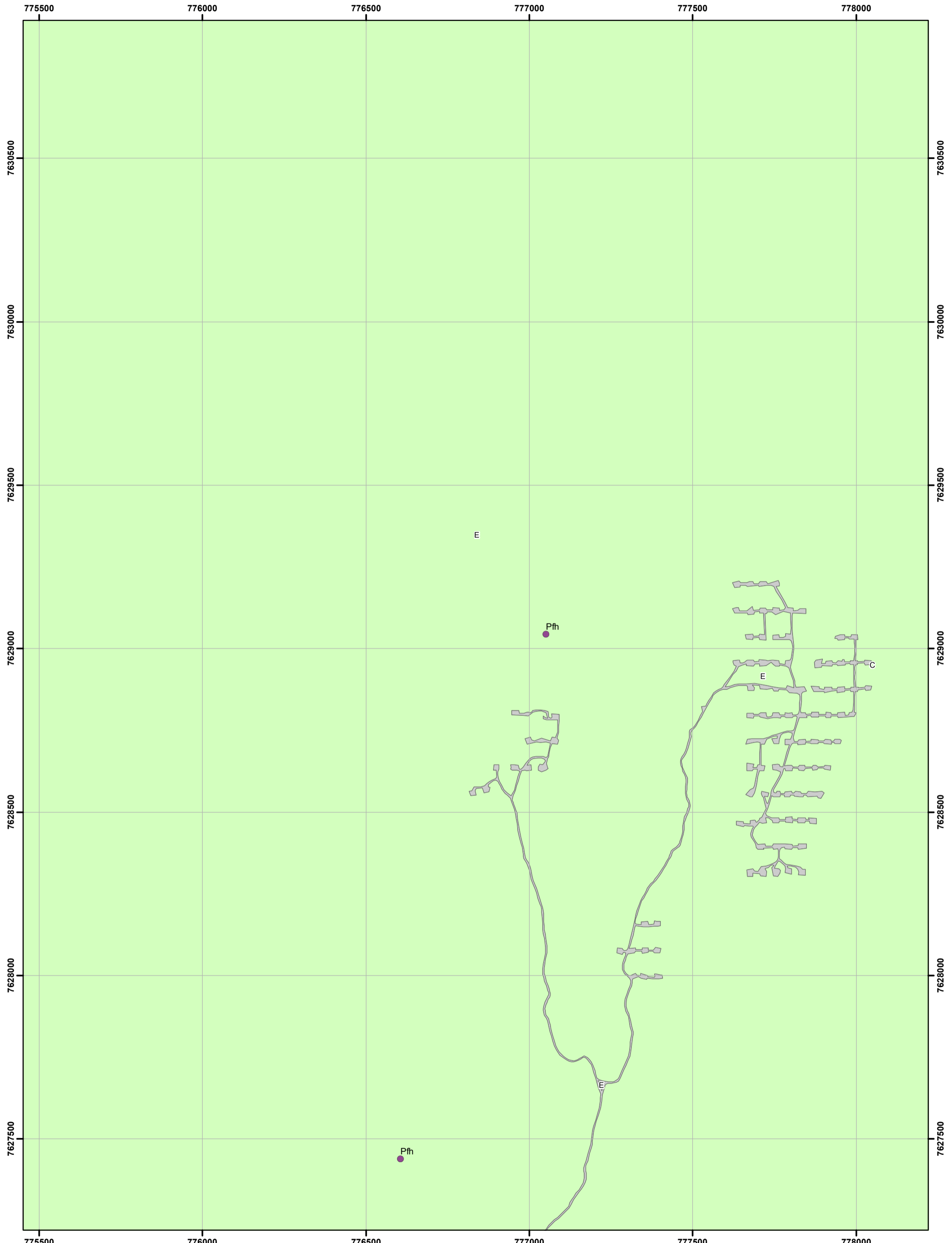

**Sanjiv Ridge
Introduced Flora and Vegetation Condition**

Revision: A - 22 January 2021 Scale: 1:10,000 (A3)

Author: Marco Pratisoli
WEC Ref: Atlas20-14-01
Filename: Atlas20-14-01-f07
Projection: GDA 1994 MGA Zone 50

**Figure
7.29**

This map should only be used in conjunction with WEC report Atlas20-14-01.

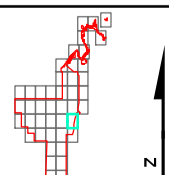
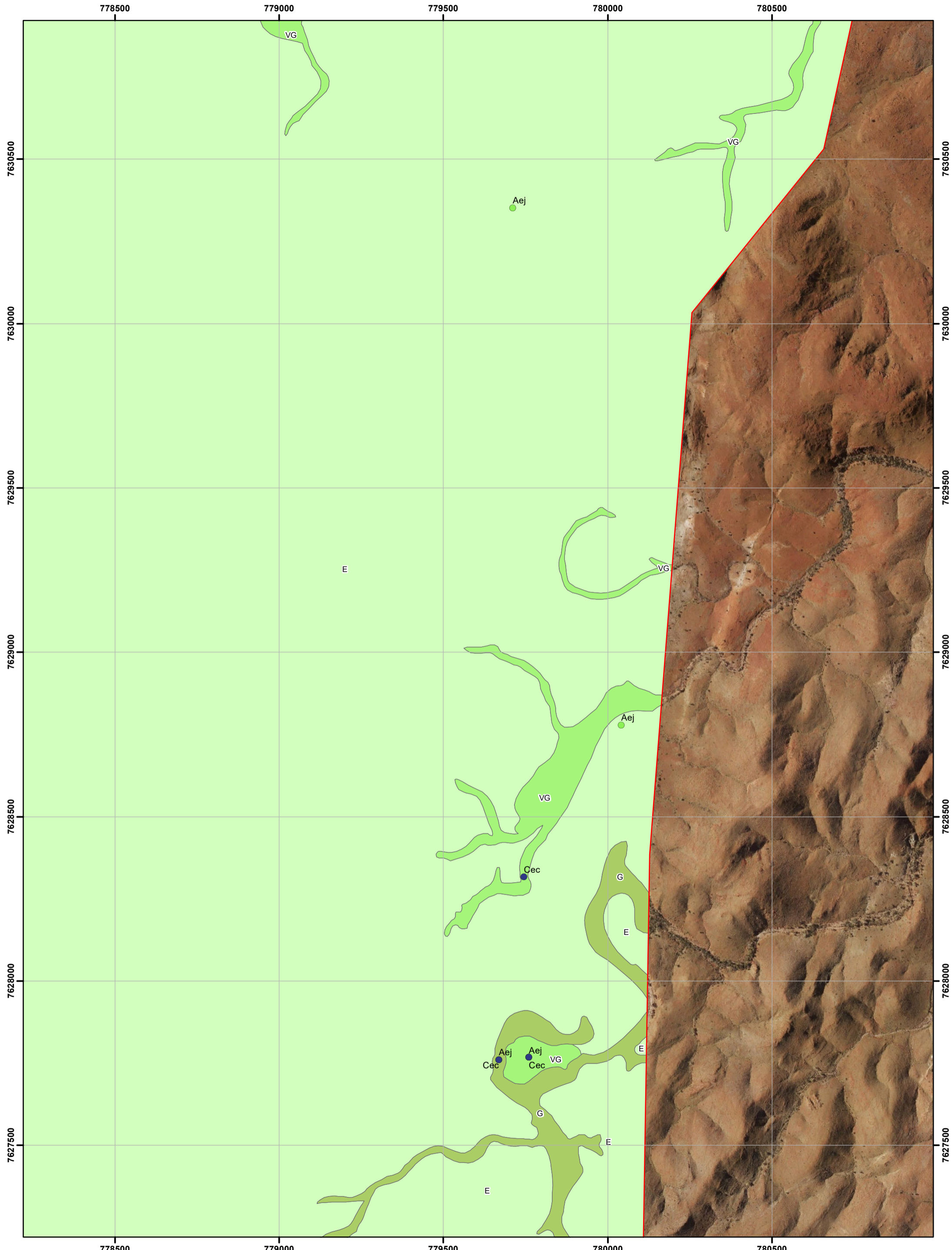

**Sanjiv Ridge
Introduced Flora and Vegetation Condition**

Author: Marco Pratisoli
WEC Ref: Atlas20-14-01
Filename: Atlas20-14-01-f07
Revision: A - 22 January 2021 Scale: 1:10,000 (A3) Projection: GDA 1994 MGA Zone 50

**Figure
7.30**

This map should only be used in conjunction with WEC report Atlas20-14-01.

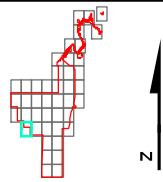
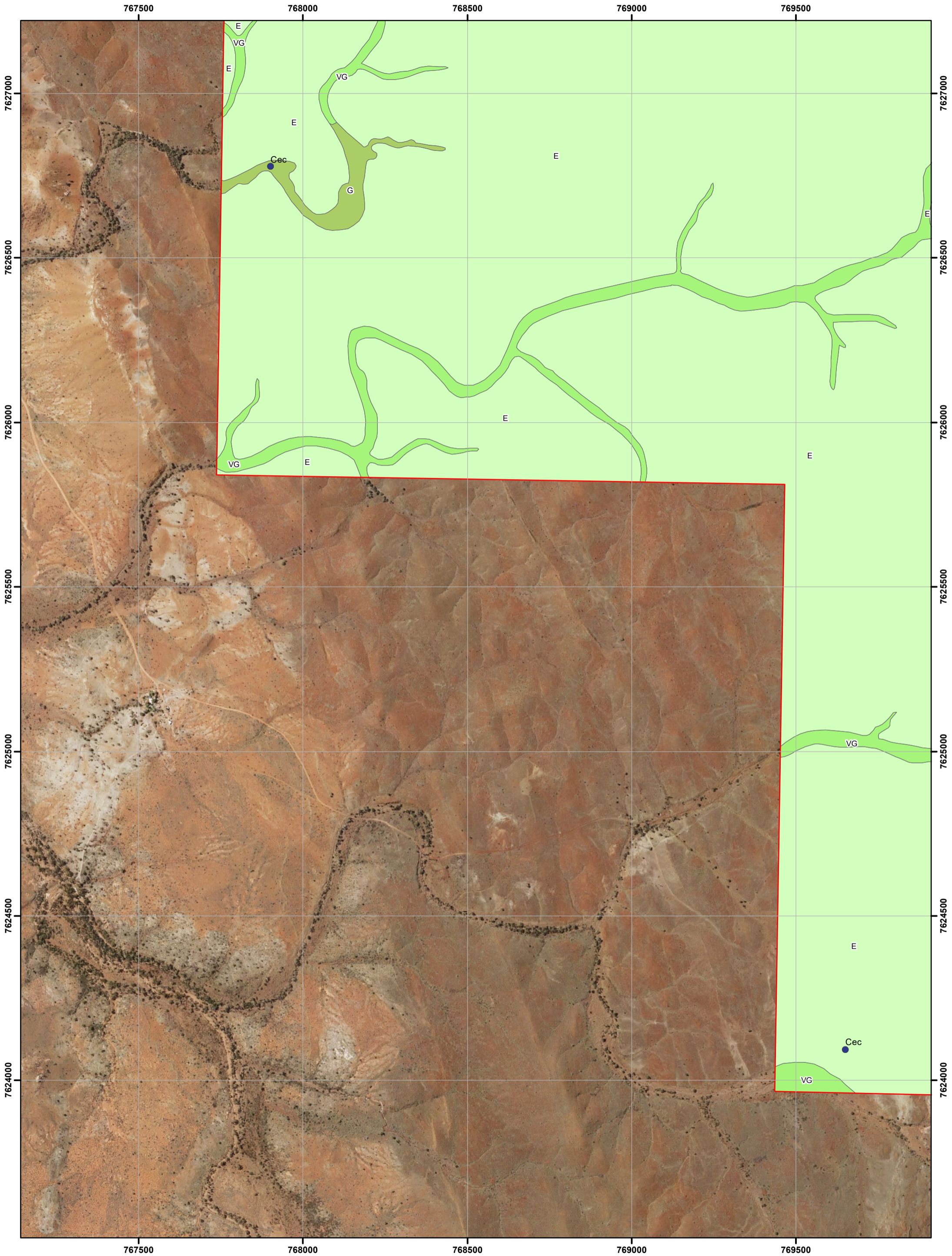

**Sanjiv Ridge
Introduced Flora and Vegetation Condition**

Revision: A - 22 January 2021 Scale: 1:10,000 (A3)

Author: Marco Pratisoli
WEC Ref: Atlas20-14-01
Filename: Atlas20-14-01-f07
Projection: GDA 1994 MGA Zone 50

**Figure
7.31**

This map should only be used in conjunction with WEC report Atlas20-14-01.

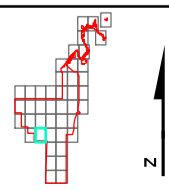
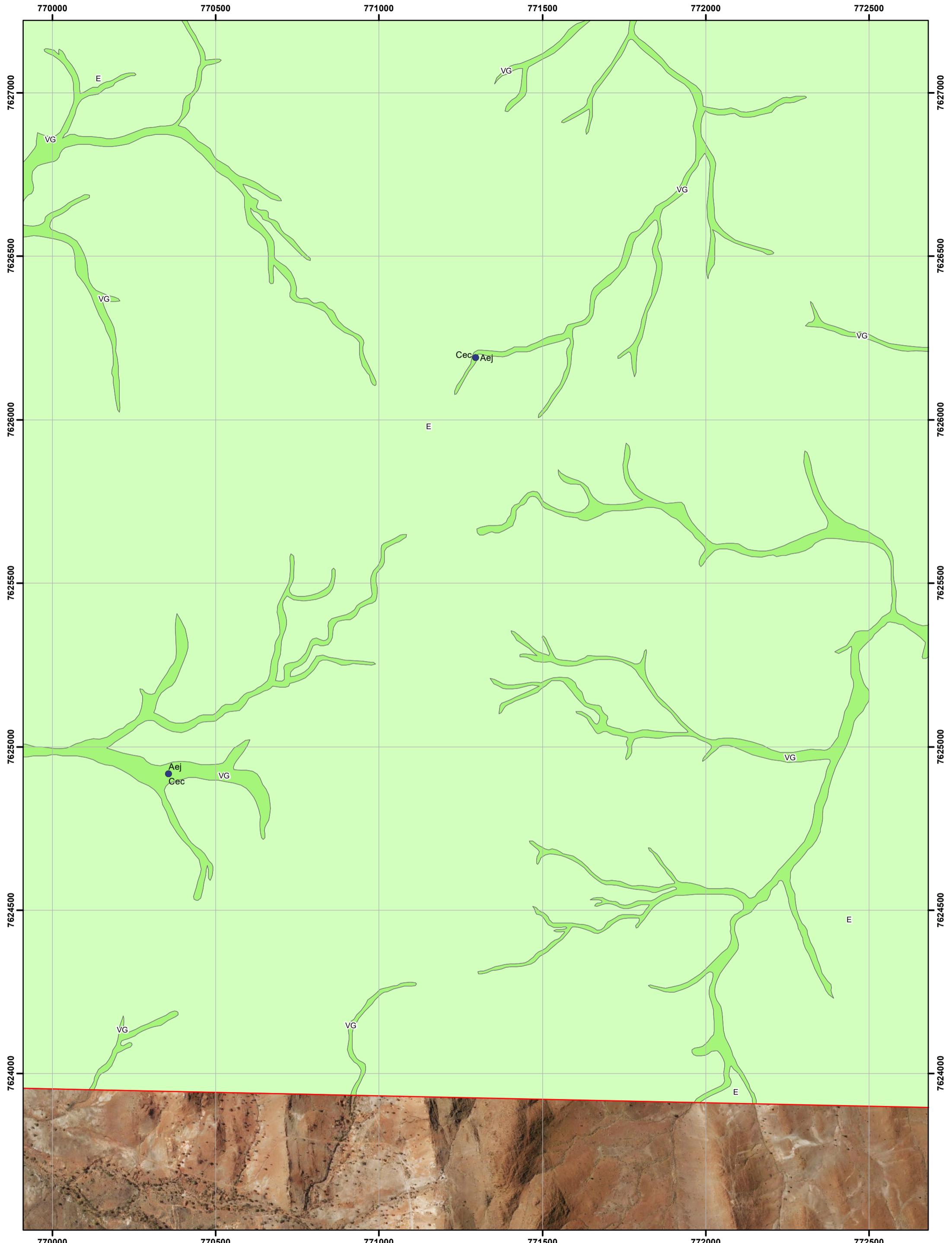



Sanjiv Ridge
Introduced Flora and Vegetation Condition

Revision: A - 22 January 2021 Scale: 1:10,000 (A3)

Author: Marco Pratisoli
WEC Ref: Atlas20-14-01
Filename: Atlas20-14-01-f07
Projection: GDA 1994 MGA Zone 50

Figure
7.32

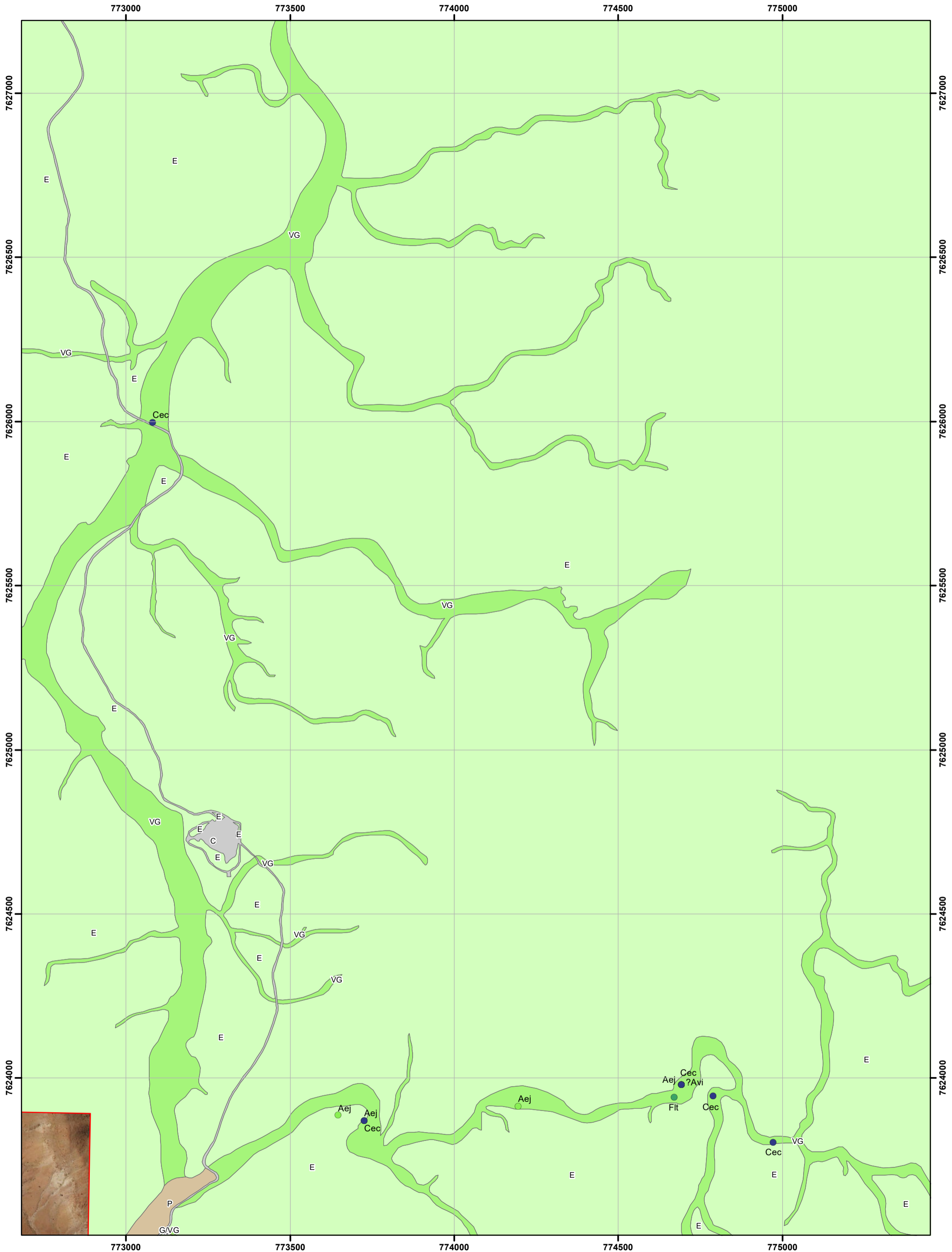
This map should only be used in conjunction with WEC report Atlas20-14-01.

WOODMAN ENVIRONMENTAL

This map should only be used in conjunction with WEC report Atlas20-14-01.

**Sanjiv Ridge
Introduced Flora and Vegetation Condition**

Revision: A - 22 January 2021 Scale: 1:10,000 (A3)

Author: Marco Pratisoli
WEC Ref: Atlas20-14-01
Filename: Atlas20-14-01-f07
Projection: GDA 1994 MGA Zone 50

**Figure
7.33**

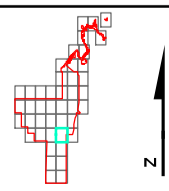
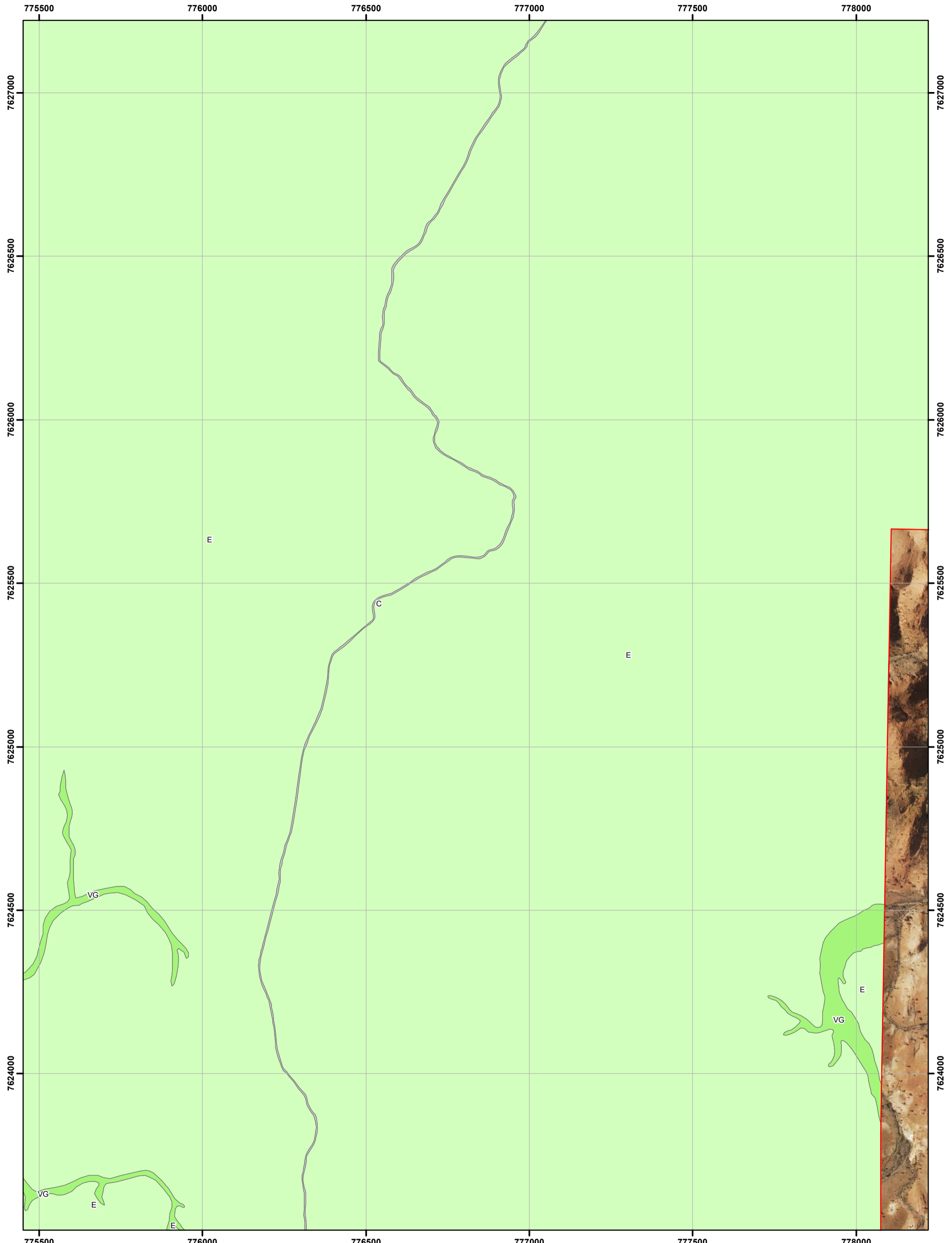

**Sanjiv Ridge
Introduced Flora and Vegetation Condition**

Revision: A - 22 January 2021 Scale: 1:10,000 (A3)

Author: Marco Pratisoli
 WEC Ref: Atlas20-14-01
 Filename: Atlas20-14-01-f07
 Projection: GDA 1994 MGA Zone 50

**Figure
7.34**

This map should only be used in conjunction with WEC report Atlas20-14-01.