

**Sanjiv Ridge
Vegetation Types and Significant Flora**

Author: Marco Pratisoli
 WEC Ref: Atlas20-14-01
 Filename: Atlas20-14-01-f06
 Projection: GDA 1994 MGA Zone 50

**Figure
6.1**

This map should only be used in conjunction with WEC report Atlas20-14-01.

Revision: A - 22 January 2021 Scale: 1:10,000 (A3)

784000

785000

786000

7656000

7656000

7655000

7655000

7654000

7654000

784000

785000

786000

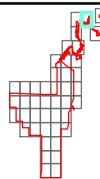
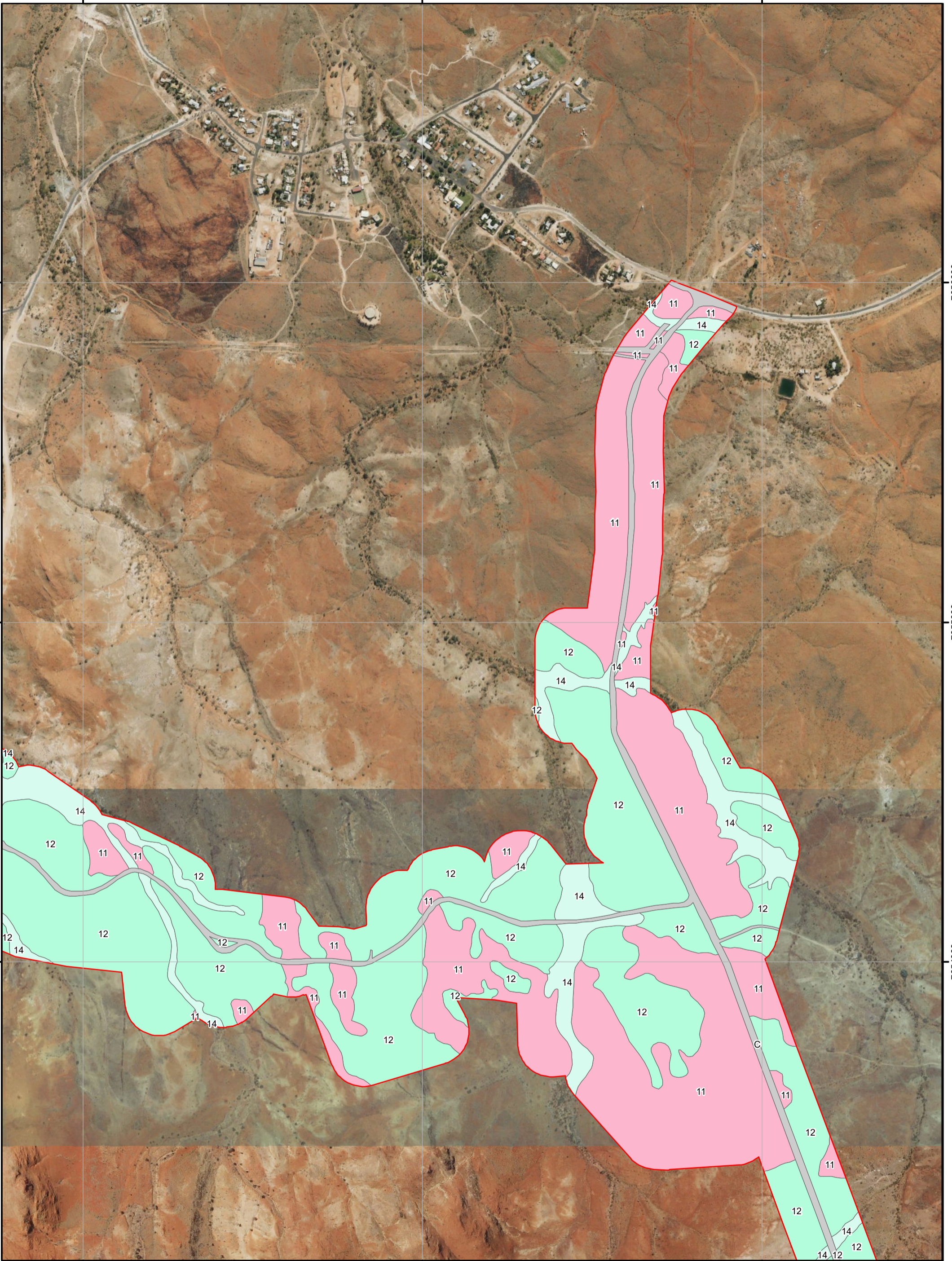

**Sanjiv Ridge
Vegetation Types and Significant Flora**

Author: Marco Pratisoli

WEC Ref: Atlas20-14-01

Filename: Atlas20-14-01-f06

Projection: GDA 1994 MGA Zone 50

Figure

6.2

This map should only be used in conjunction with WEC report Atlas20-14-01.

Revision: A - 22 January 2021 Scale: 1:10,000 (A3)

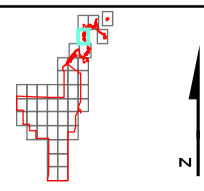

**Sanjiv Ridge
Vegetation Types and Significant Flora**

Author: Marco Pratisoli
 WEC Ref: Atlas20-14-01
 Filename: Atlas20-14-01-f06
 Projection: GDA 1994 MGA Zone 50

**Figure
6.3**

This map should only be used in conjunction with WEC report Atlas20-14-01.

Revision: A - 22 January 2021 Scale: 1:10,000 (A3)

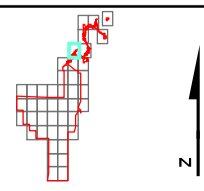
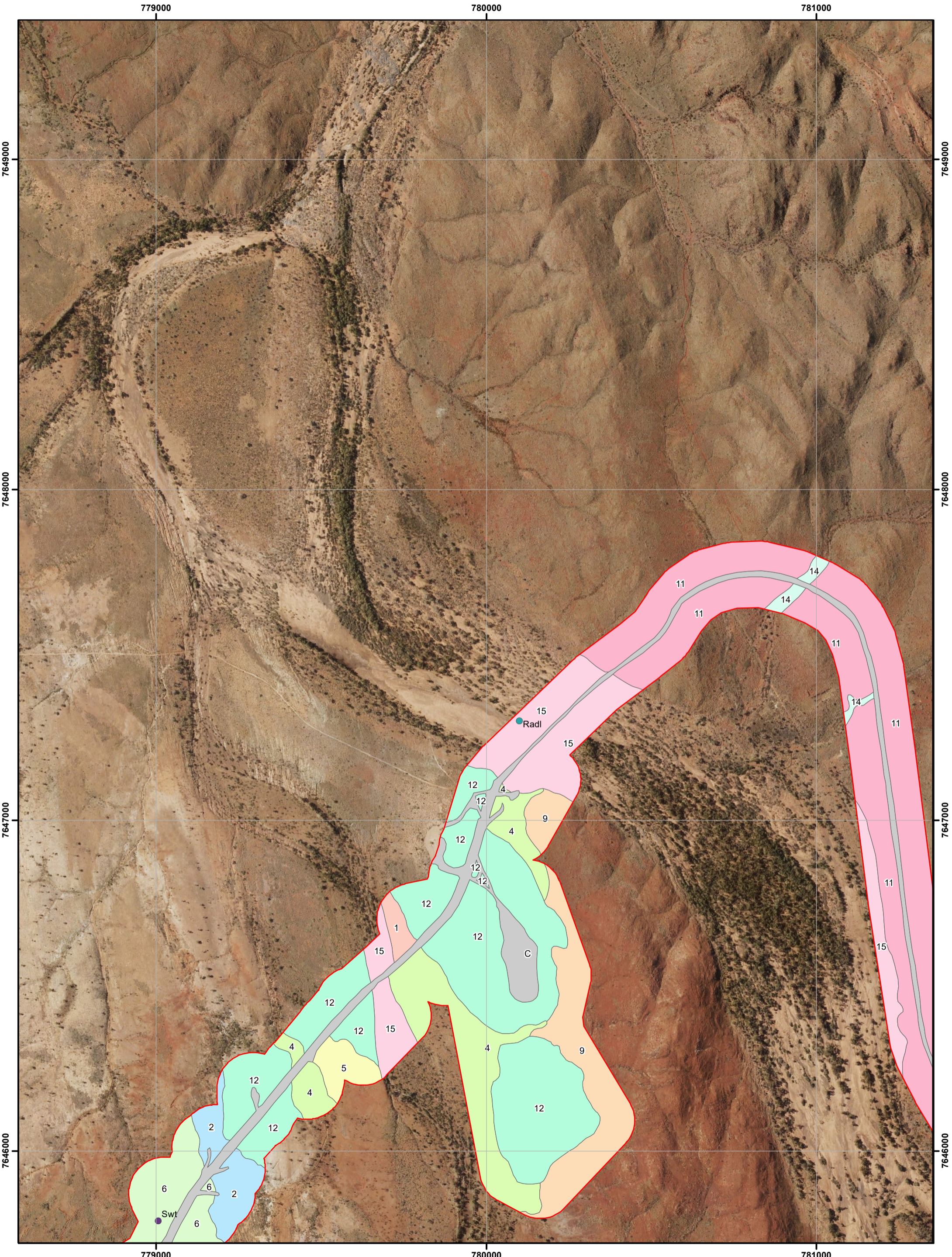

**Sanjiv Ridge
Vegetation Types and Significant Flora**

Author: Marco Pratisoli
 WEC Ref: Atlas20-14-01
 Filename: Atlas20-14-01-f06
 Projection: GDA 1994 MGA Zone 50

**Figure
6.4**

This map should only be used in conjunction with WEC report Atlas20-14-01.

Revision: A - 22 January 2021 Scale: 1:10,000 (A3)

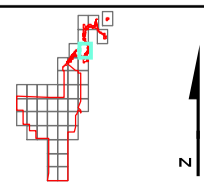

**Sanjiv Ridge
Vegetation Types and Significant Flora**

Author: Marco Pratisoli
WEC Ref: Atlas20-14-01
Filename: Atlas20-14-01-f06
Revision: A - 22 January 2021 Scale: 1:10,000 (A3) Projection: GDA 1994 MGA Zone 50

**Figure
6.5**

This map should only be used in conjunction with WEC report Atlas20-14-01.

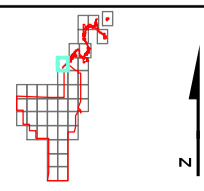
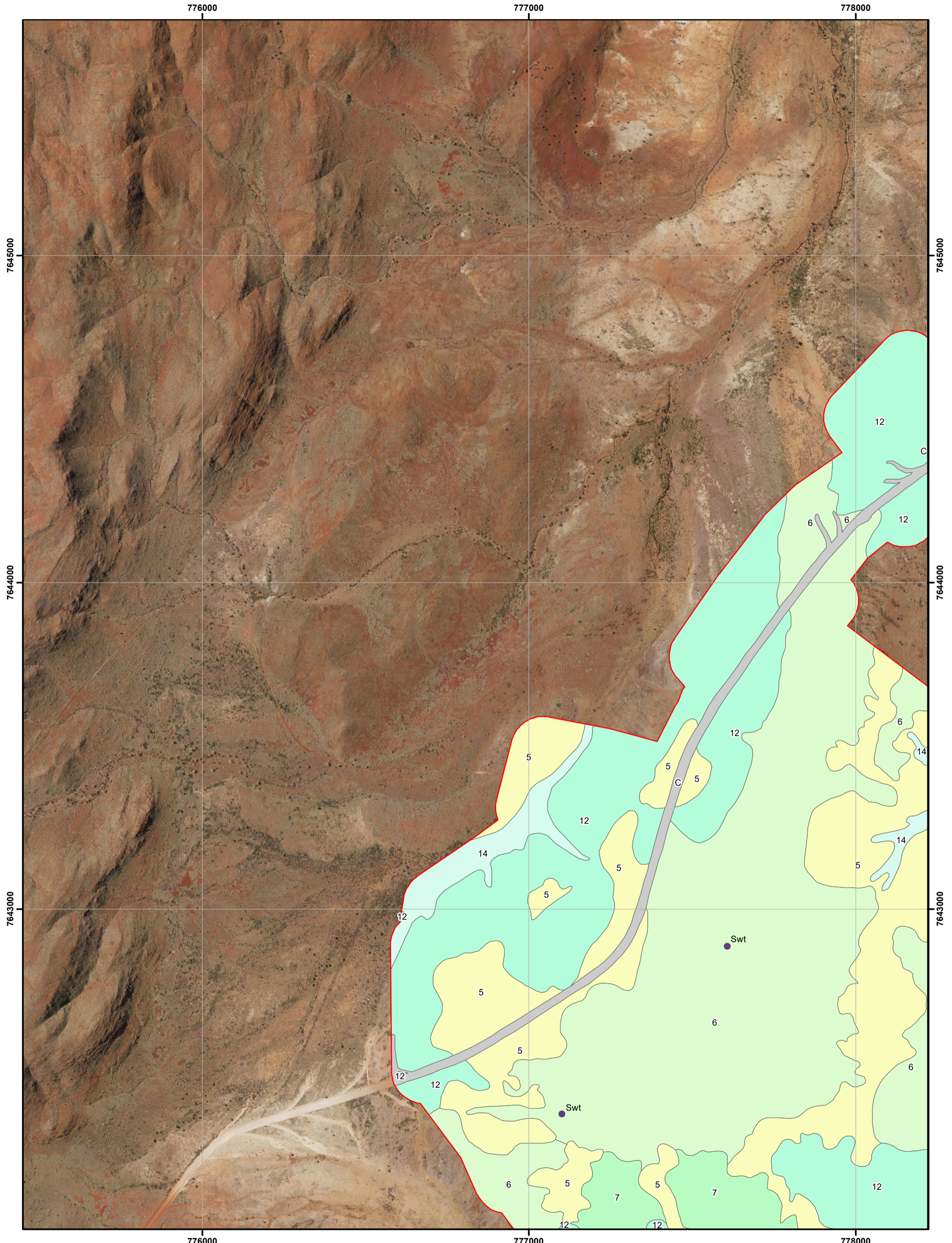

**Sanjiv Ridge
Vegetation Types and Significant Flora**

Author: Marco Pratisoli
WEC Ref: Atlas20-14-01
Filename: Atlas20-14-01-f06
Revision: A - 22 January 2021 Scale: 1:10,000 (A3) Projection: GDA 1994 MGA Zone 50

**Figure
6.6**

This map should only be used in conjunction with WEC report Atlas20-14-01.

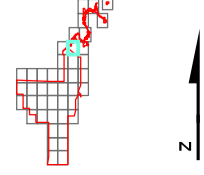

**Sanjiv Ridge
Vegetation Types and Significant Flora**

Author: Marco Pratisoli
 WEC Ref: Atlas20-14-01
 Filename: Atlas20-14-01-f06
 Projection: GDA 1994 MGA Zone 50

**Figure
6.7**

This map should only be used in conjunction with WEC report Atlas20-14-01.

Revision: A - 22 January 2021 Scale: 1:10,000 (A3)

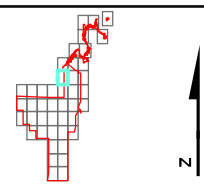
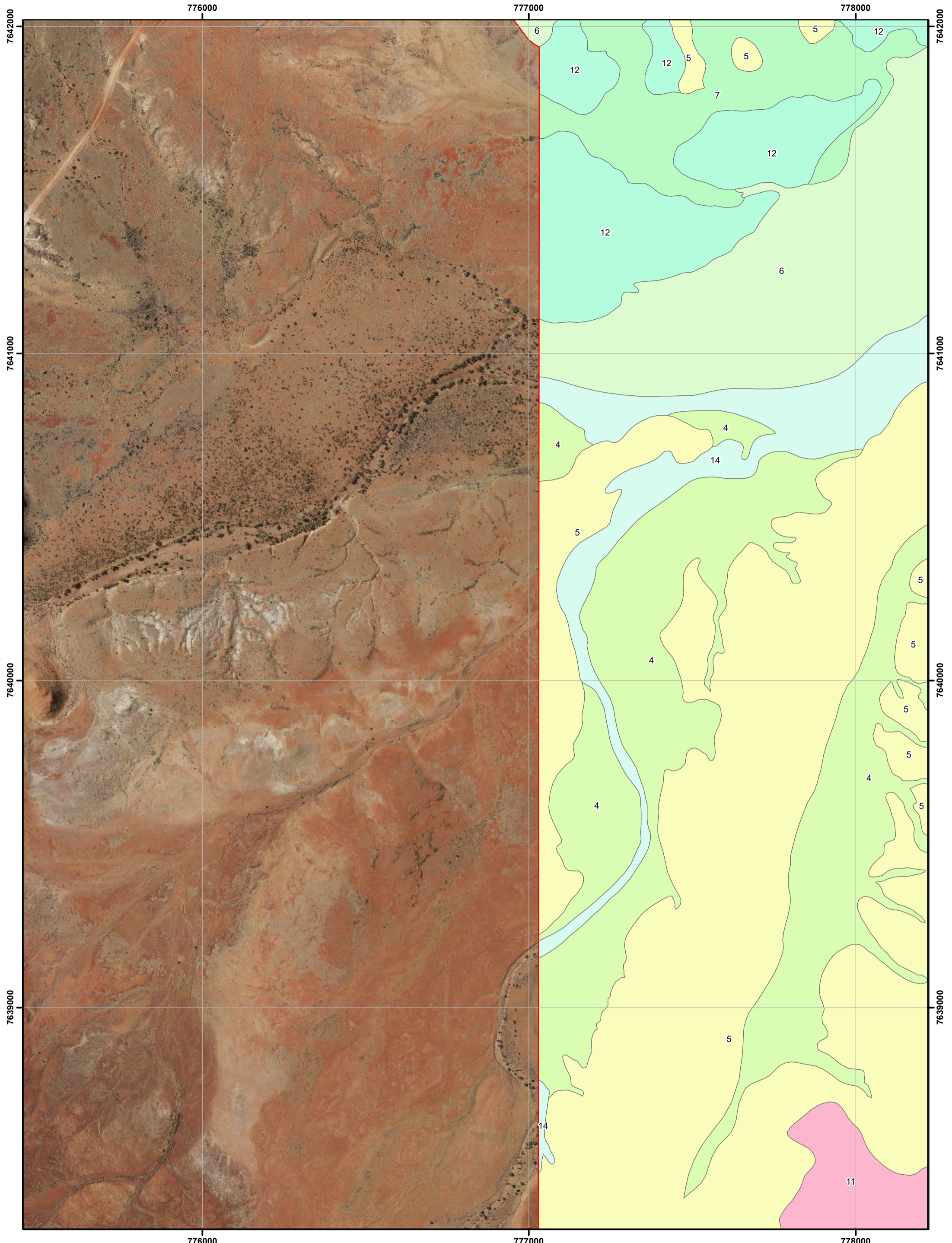

**Sanjiv Ridge
Vegetation Types and Significant Flora**

Author: Marco Pratisoli
 WEC Ref: Atlas20-14-01
 Filename: Atlas20-14-01-f06
 Projection: GDA 1994 MGA Zone 50

**Figure
6.8**

This map should only be used in conjunction with WEC report Atlas20-14-01.

Revision: A - 22 January 2021 Scale: 1:10,000 (A3)

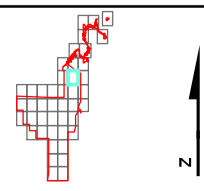
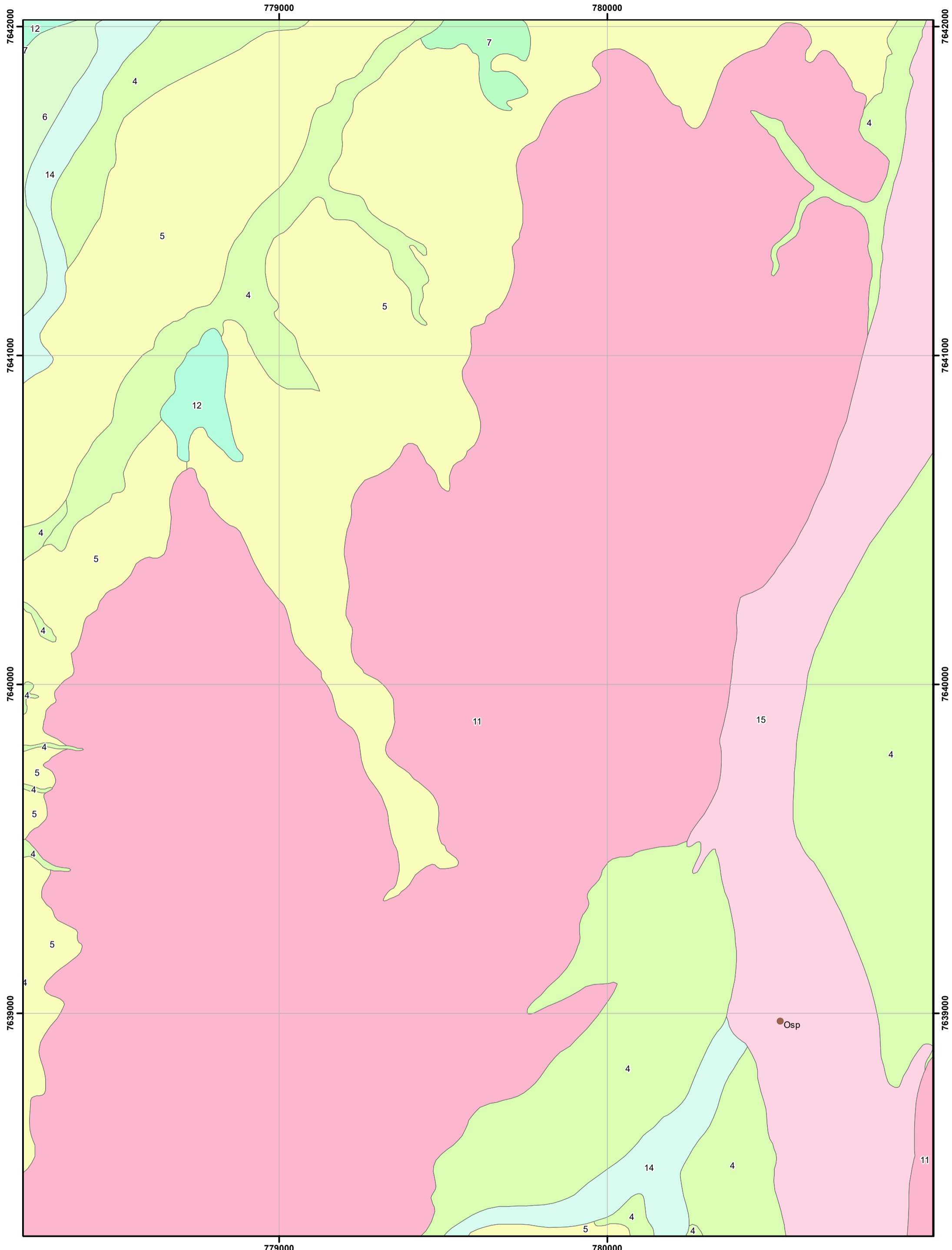

**Sanjiv Ridge
Vegetation Types and Significant Flora**

Author: Marco Pratisoli
WEC Ref: Atlas20-14-01
Filename: Atlas20-14-01-f06
Revision: A - 22 January 2021 Scale: 1:10,000 (A3) Projection: GDA 1994 MGA Zone 50

**Figure
6.9**

This map should only be used in conjunction with WEC report Atlas20-14-01.

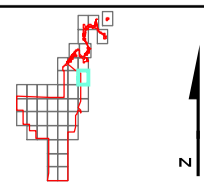
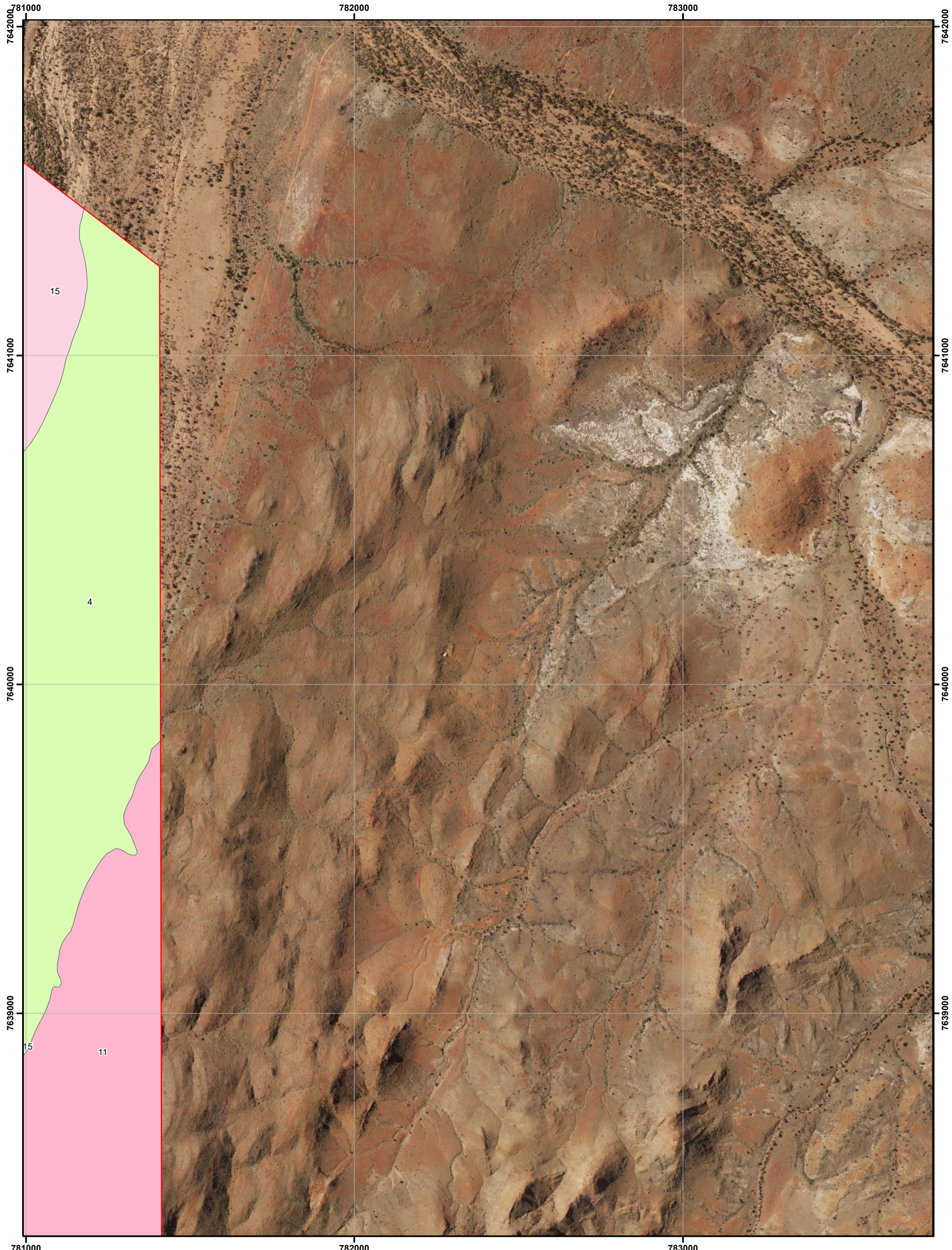

**Sanjiv Ridge
Vegetation Types and Significant Flora**

Author: Marco Pratisoli
 WEC Ref: Atlas20-14-01
 Filename: Atlas20-14-01-f06
 Projection: GDA 1994 MGA Zone 50

**Figure
6.10**

This map should only be used in conjunction with WEC report Atlas20-14-01.

Revision: A - 22 January 2021 Scale: 1:10,000 (A3)

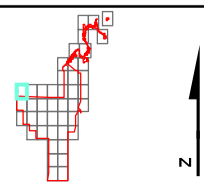

**Sanjiv Ridge
Vegetation Types and Significant Flora**

Author: Marco Pratisoli
WEC Ref: Atlas20-14-01
Filename: Atlas20-14-01-f06
Revision: A - 22 January 2021 Scale: 1:10,000 (A3) Projection: GDA 1994 MGA Zone 50

**Figure
6.11**

This map should only be used in conjunction with WEC report Atlas20-14-01.

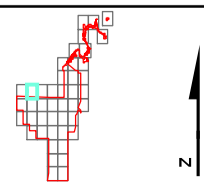

**Sanjiv Ridge
Vegetation Types and Significant Flora**

Author: Marco Pratisoli
WEC Ref: Atlas20-14-01
Filename: Atlas20-14-01-f06
Projection: GDA 1994 MGA Zone 50

**Figure
6.12**

This map should only be used in conjunction with WEC report Atlas20-14-01.

Revision: A - 22 January 2021 Scale: 1:10,000 (A3)

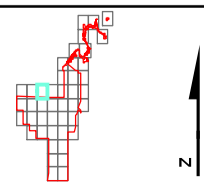

**Sanjiv Ridge
Vegetation Types and Significant Flora**

Author: Marco Pratisoli
 WEC Ref: Atlas20-14-01
 Filename: Atlas20-14-01-f06
 Projection: GDA 1994 MGA Zone 50

**Figure
6.13**

This map should only be used in conjunction with WEC report Atlas20-14-01.

Revision: A - 22 January 2021 Scale: 1:10,000 (A3)

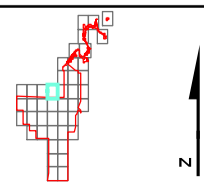
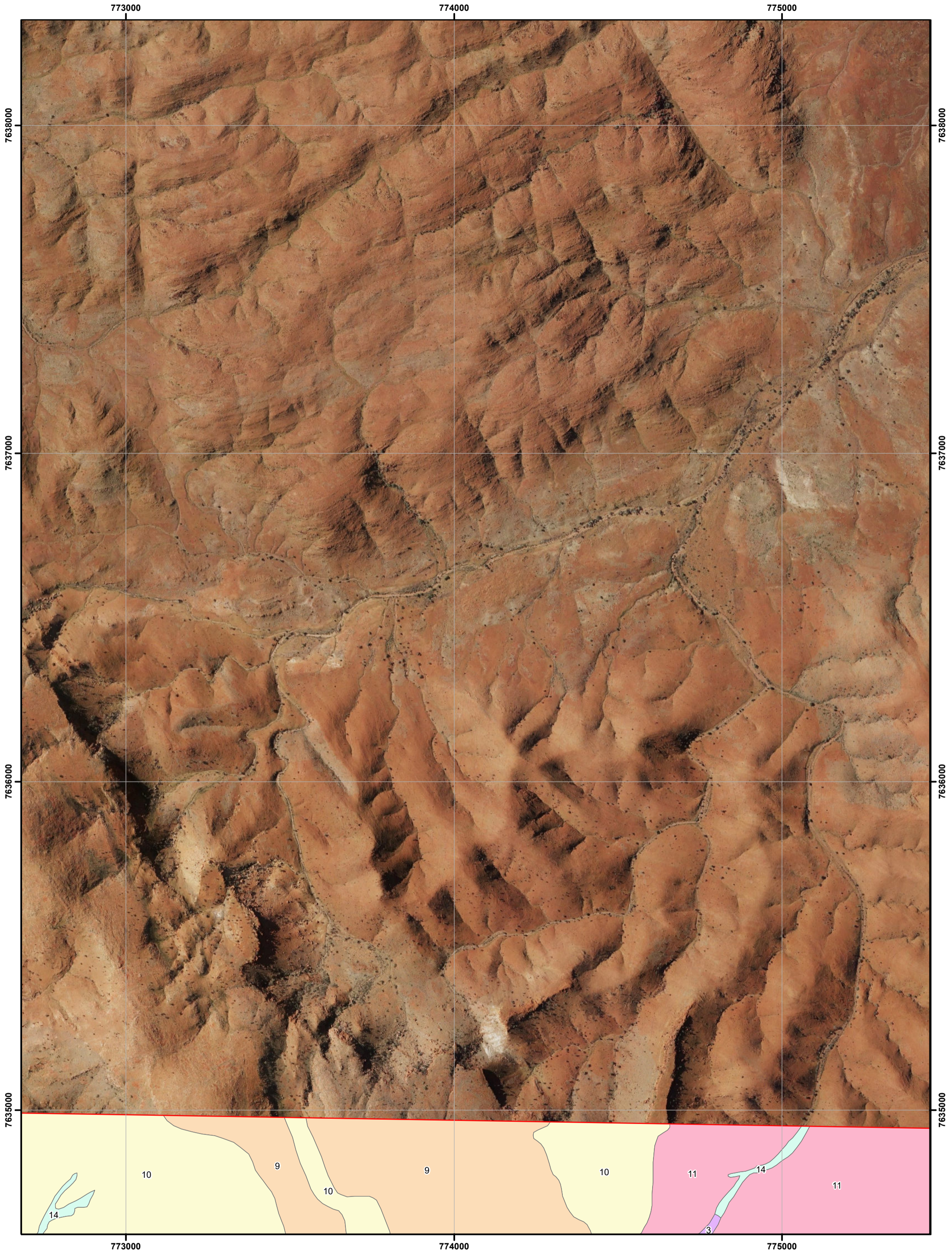

**Sanjiv Ridge
Vegetation Types and Significant Flora**

Author: Marco Pratisoli
WEC Ref: Atlas20-14-01
Filename: Atlas20-14-01-f06
Revision: A - 22 January 2021 Scale: 1:10,000 (A3) Projection: GDA 1994 MGA Zone 50

**Figure
6.14**

This map should only be used in conjunction with WEC report Atlas20-14-01.

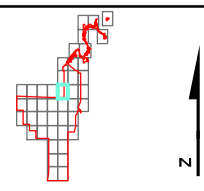
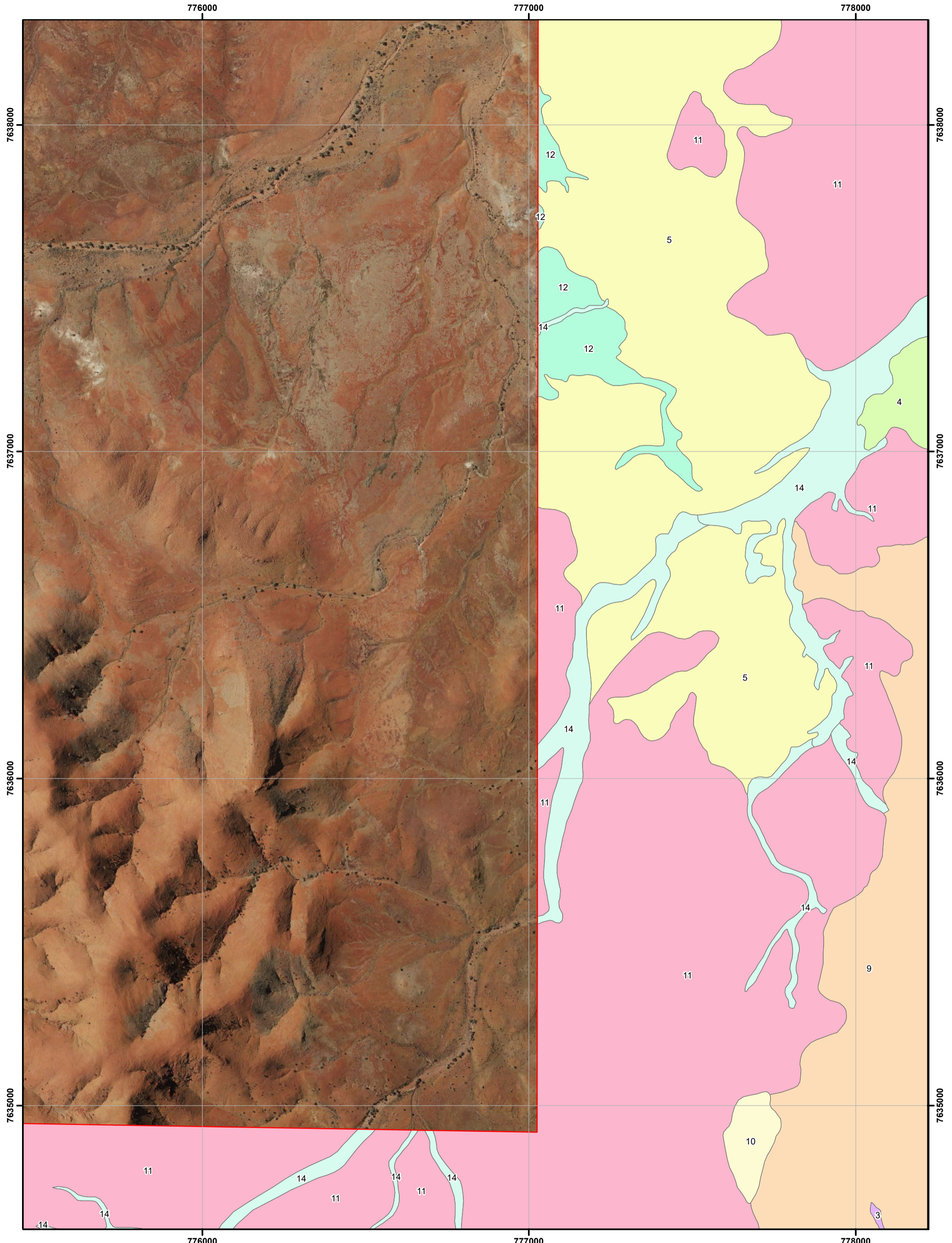

**Sanjiv Ridge
Vegetation Types and Significant Flora**

Author: Marco Pratisoli
 WEC Ref: Atlas20-14-01
 Filename: Atlas20-14-01-f06
 Projection: GDA 1994 MGA Zone 50

**Figure
6.15**

This map should only be used in conjunction with WEC report Atlas20-14-01.

Revision: A - 22 January 2021 Scale: 1:10,000 (A3)

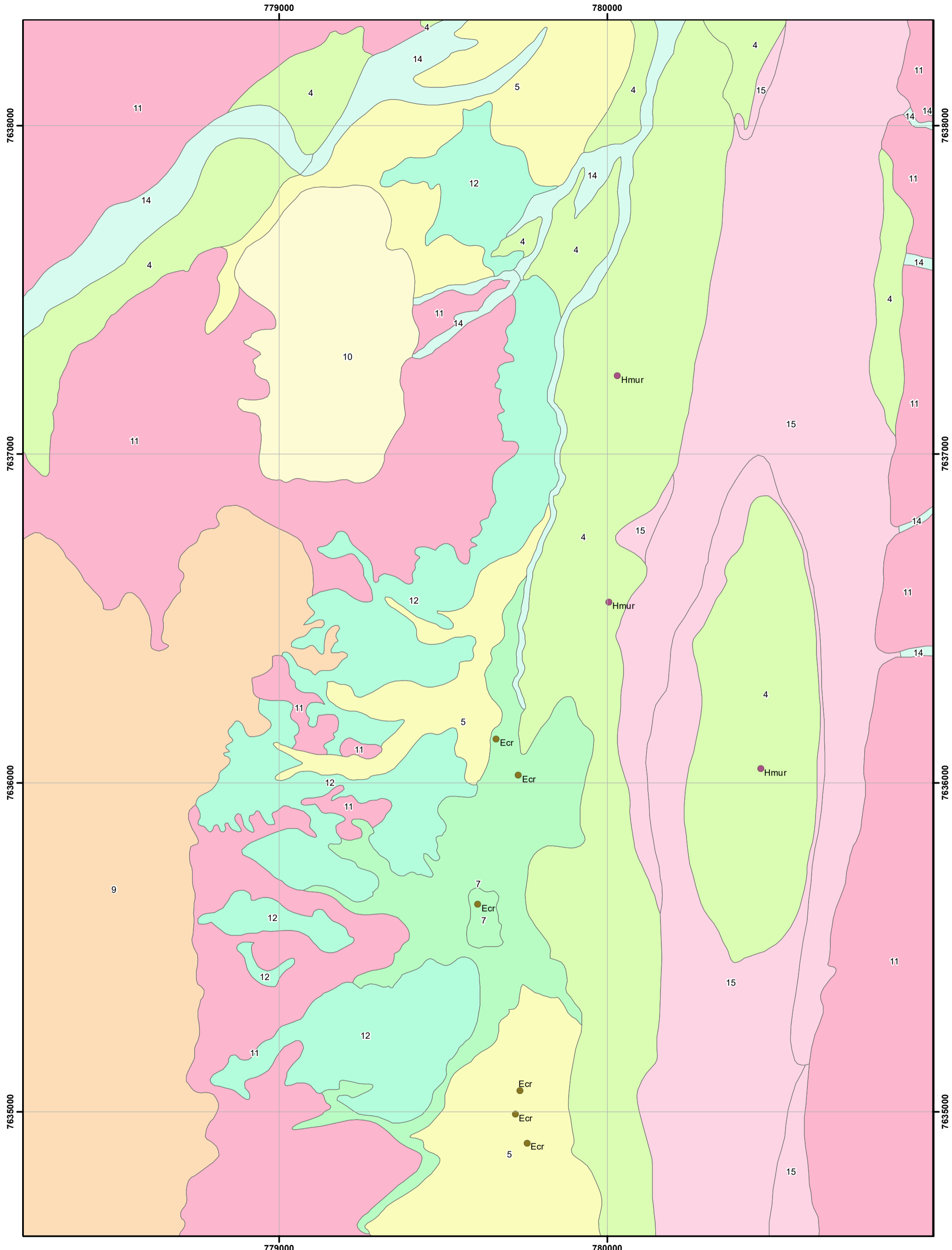

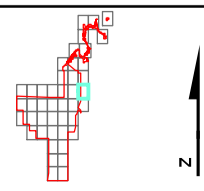
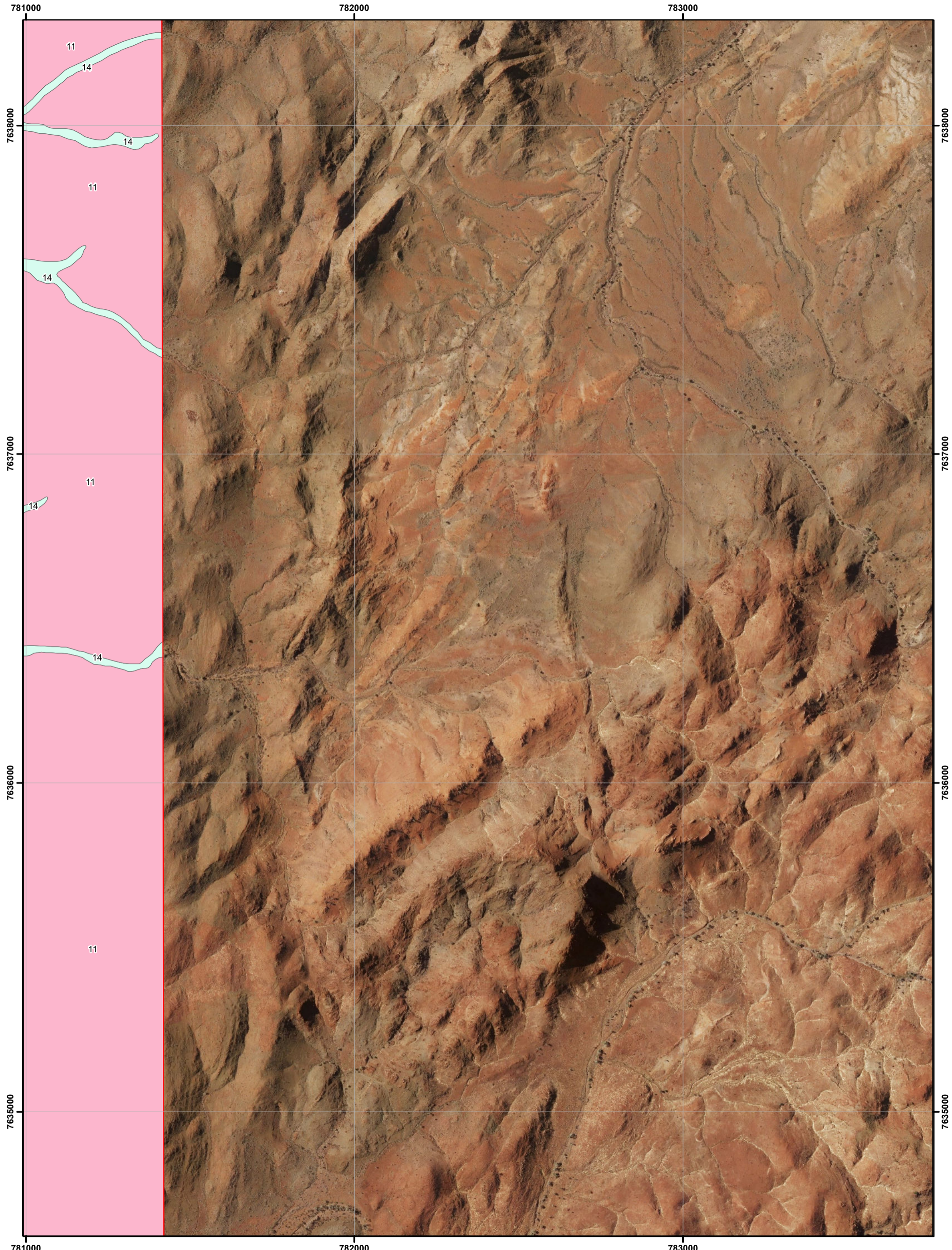

**Sanjiv Ridge
Vegetation Types and Significant Flora**

Author: Marco Pratisoli
WEC Ref: Atlas20-14-01
Filename: Atlas20-14-01-f06
Revision: A - 22 January 2021 Scale: 1:10,000 (A3) Projection: GDA 1994 MGA Zone 50

**Figure
6.17**

This map should only be used in conjunction with WEC report Atlas20-14-01.

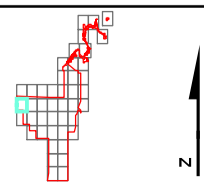
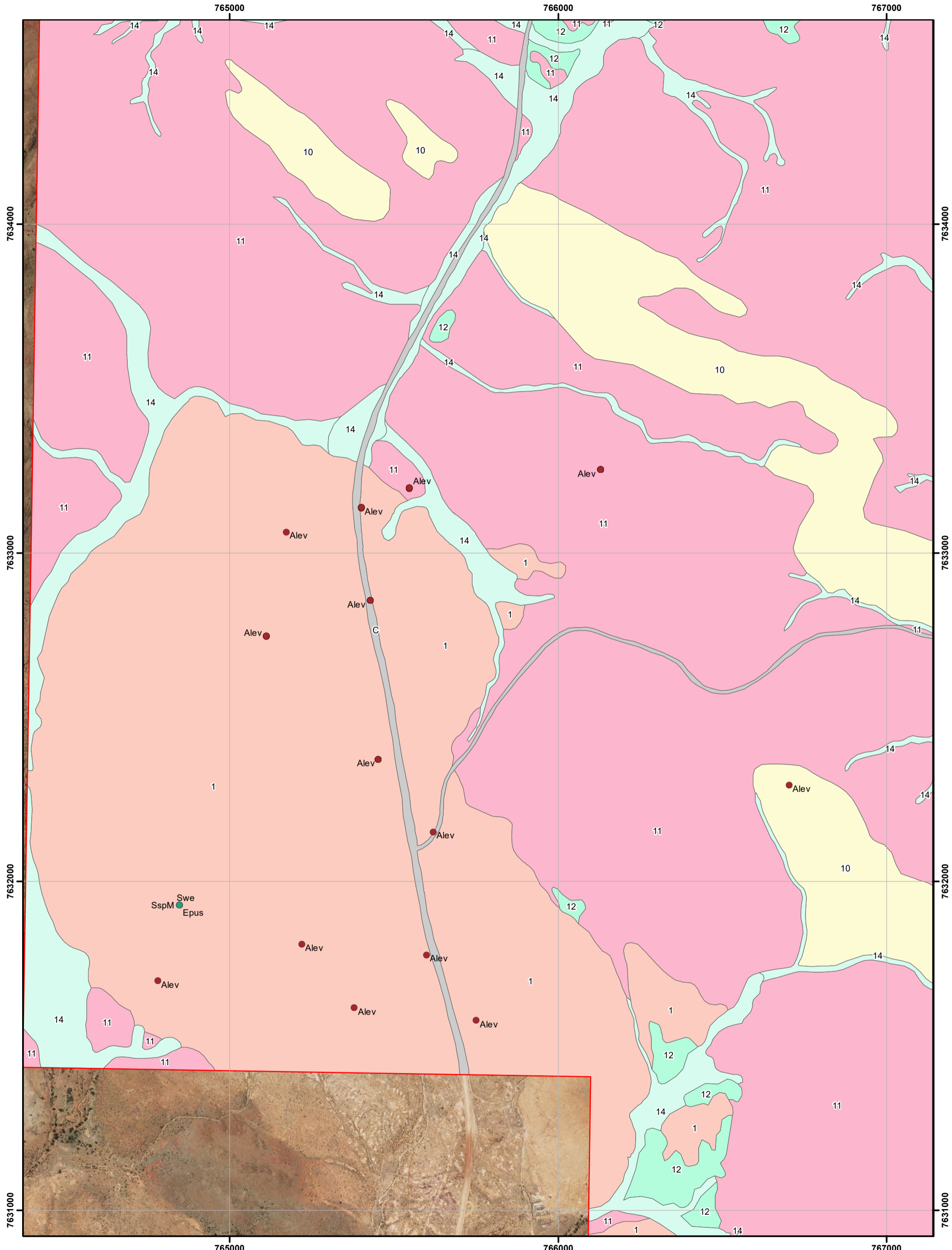

**Sanjiv Ridge
Vegetation Types and Significant Flora**

Author: Marco Pratisoli
WEC Ref: Atlas20-14-01
Filename: Atlas20-14-01-f06
Revision: A - 22 January 2021 Scale: 1:10,000 (A3) Projection: GDA 1994 MGA Zone 50

**Figure
6.18**

This map should only be used in conjunction with WEC report Atlas20-14-01.

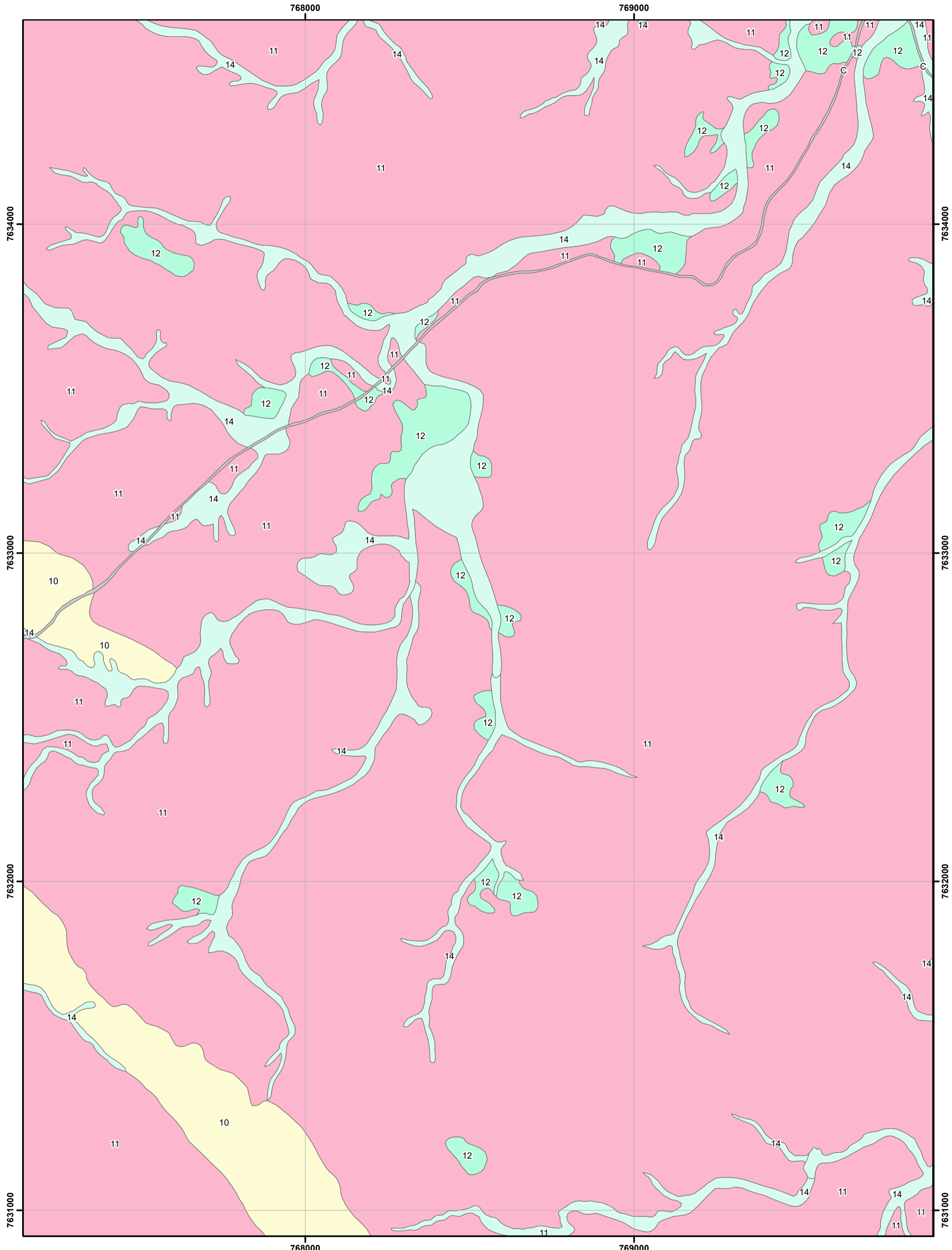

WOODMAN
ENVIRONMENTAL

This map should only be used in conjunction with WEC report Atlas20-14-01.

**Sanjiv Ridge
Vegetation Types and Significant Flora**

Revision: A - 22 January 2021 Scale: 1:10,000 (A3)

Author: Marco Pratisoli
 WEC Ref: Atlas20-14-01
 Filename: Atlas20-14-01-f06
 Projection: GDA 1994 MGA Zone 50

**Figure
6.19**

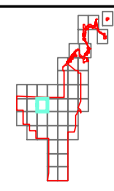
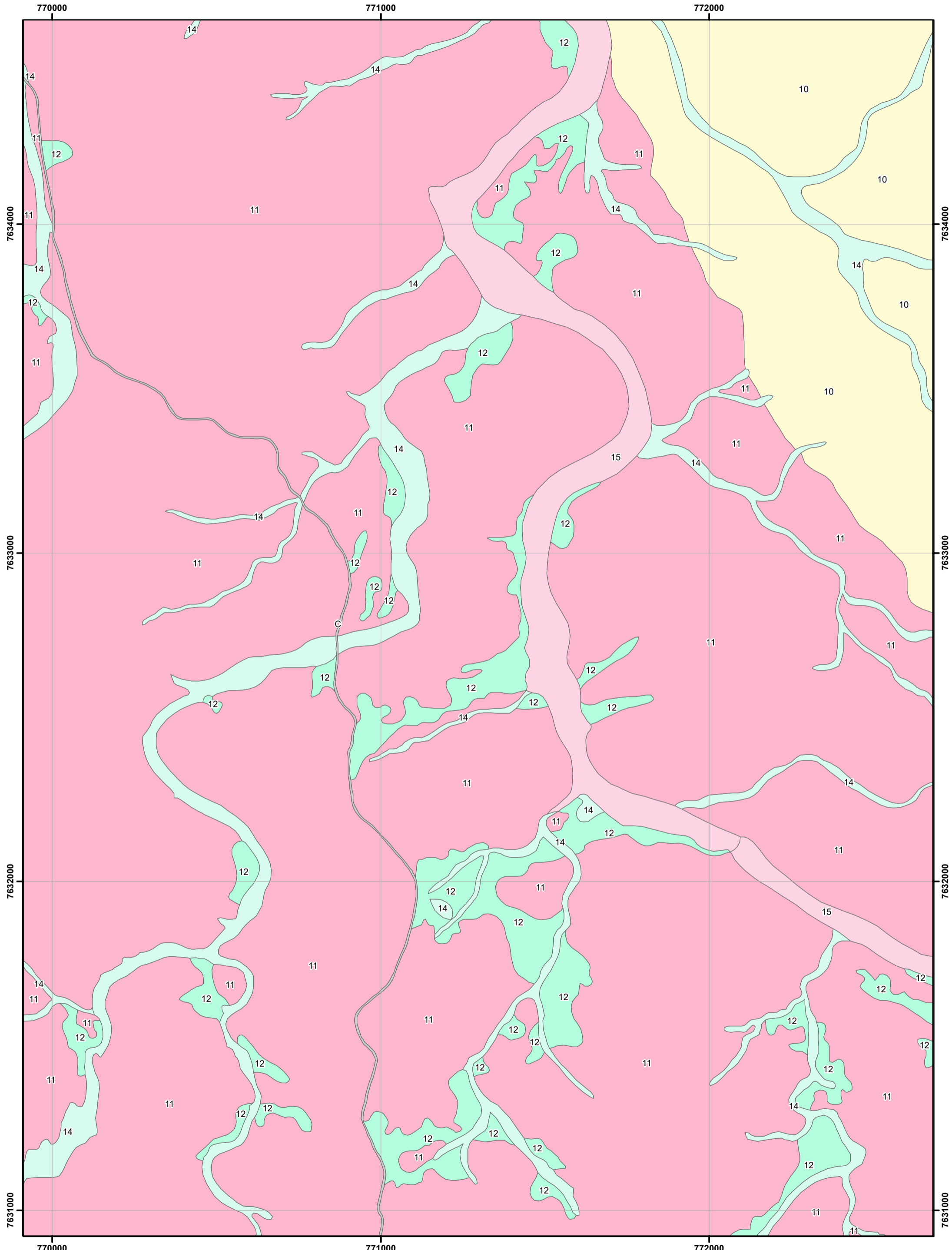

**Sanjiv Ridge
Vegetation Types and Significant Flora**

Author: Marco Pratisoli
WEC Ref: Atlas20-14-01
Filename: Atlas20-14-01-f06
Projection: GDA 1994 MGA Zone 50

**Figure
6.20**

This map should only be used in conjunction with WEC report Atlas20-14-01.

Revision: A - 22 January 2021 Scale: 1:10,000 (A3)

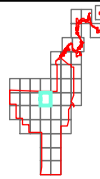
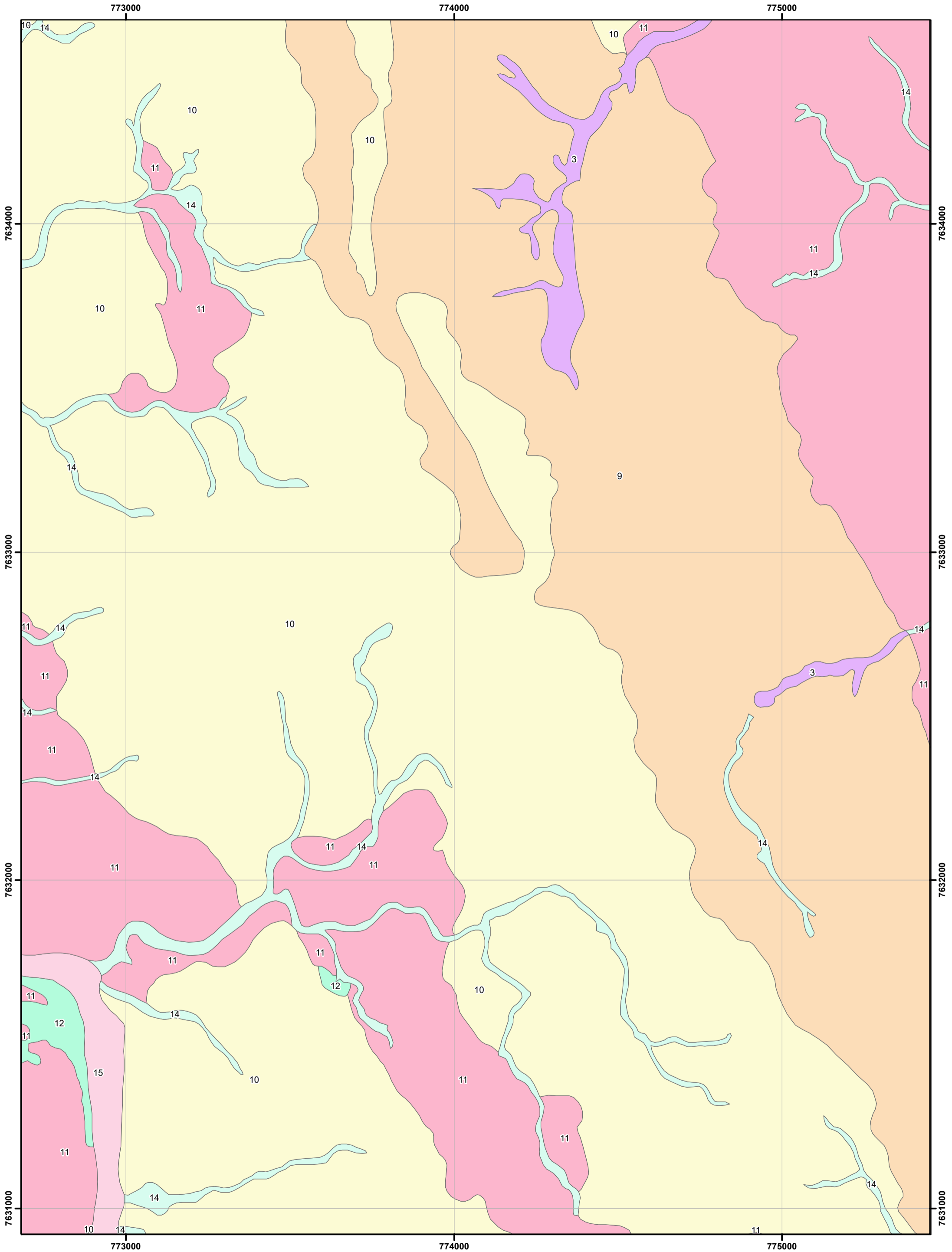

**Sanjiv Ridge
Vegetation Types and Significant Flora**

Author: Marco Pratisoli
 WEC Ref: Atlas20-14-01
 Filename: Atlas20-14-01-f06
 Projection: GDA 1994 MGA Zone 50

**Figure
6.21**

This map should only be used in conjunction with WEC report Atlas20-14-01.

Revision: A - 22 January 2021 Scale: 1:10,000 (A3)

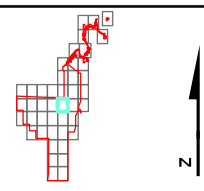
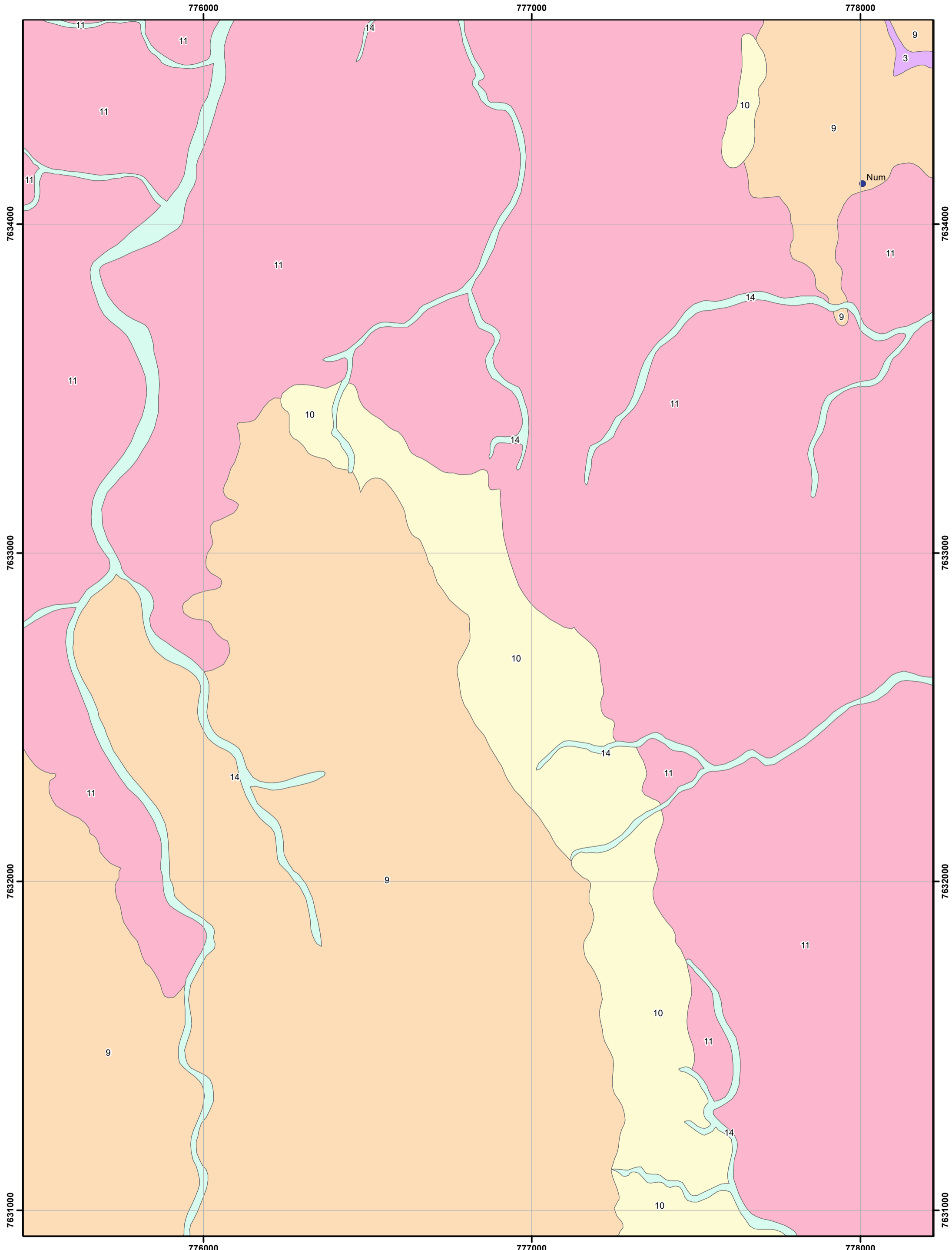

**Sanjiv Ridge
Vegetation Types and Significant Flora**

Author: Marco Pratisoli
WEC Ref: Atlas20-14-01
Filename: Atlas20-14-01-f06
Revision: A - 22 January 2021 Scale: 1:10,000 (A3) Projection: GDA 1994 MGA Zone 50

**Figure
6.22**

This map should only be used in conjunction with WEC report Atlas20-14-01.

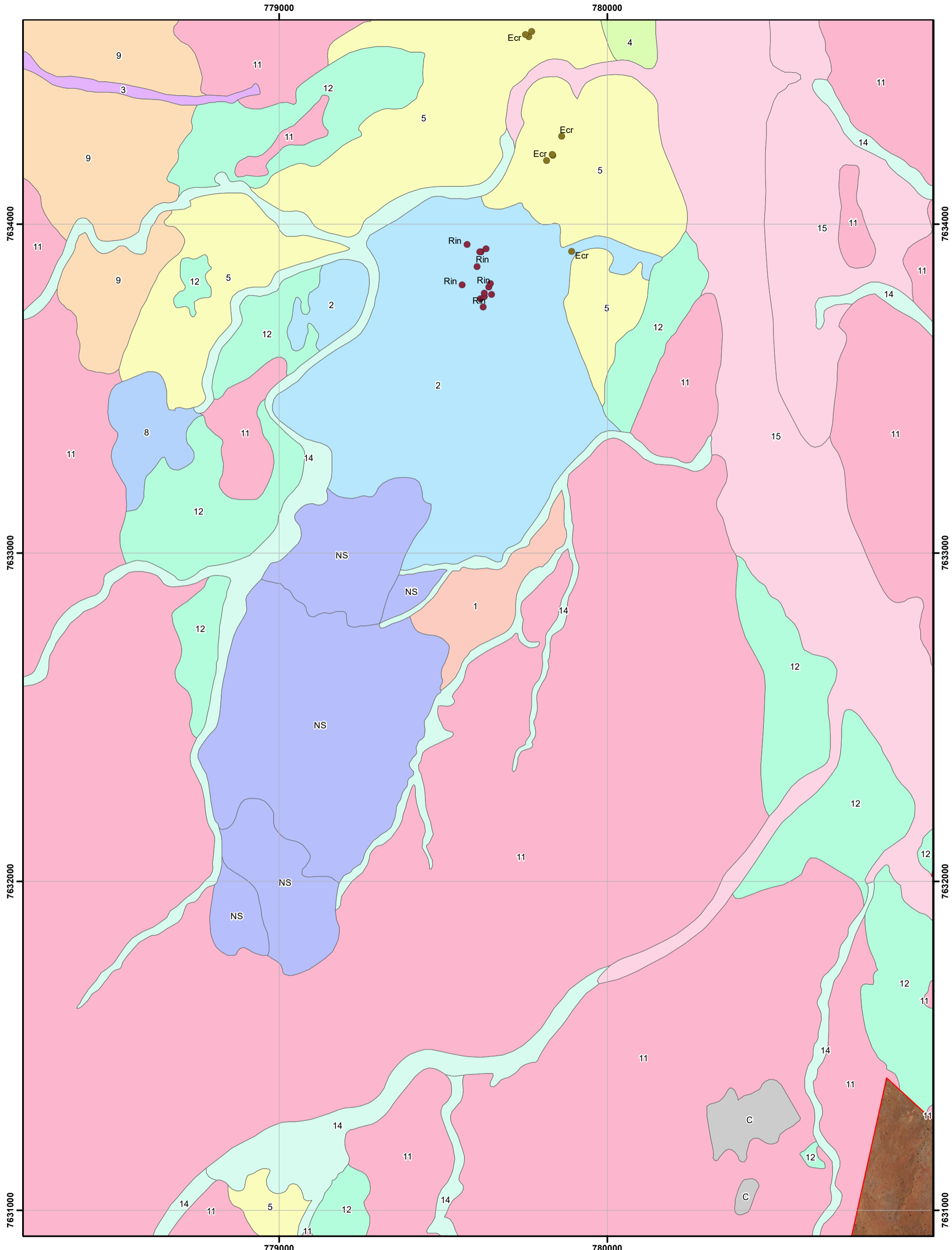

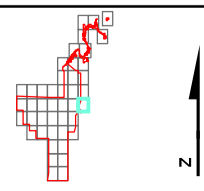

**Sanjiv Ridge
Vegetation Types and Significant Flora**

Author: Marco Pratisoli
WEC Ref: Atlas20-14-01
Filename: Atlas20-14-01-f06
Revision: A - 22 January 2021 Scale: 1:10,000 (A3) Projection: GDA 1994 MGA Zone 50

**Figure
6.24**

This map should only be used in conjunction with WEC report Atlas20-14-01.

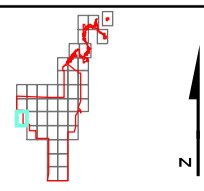
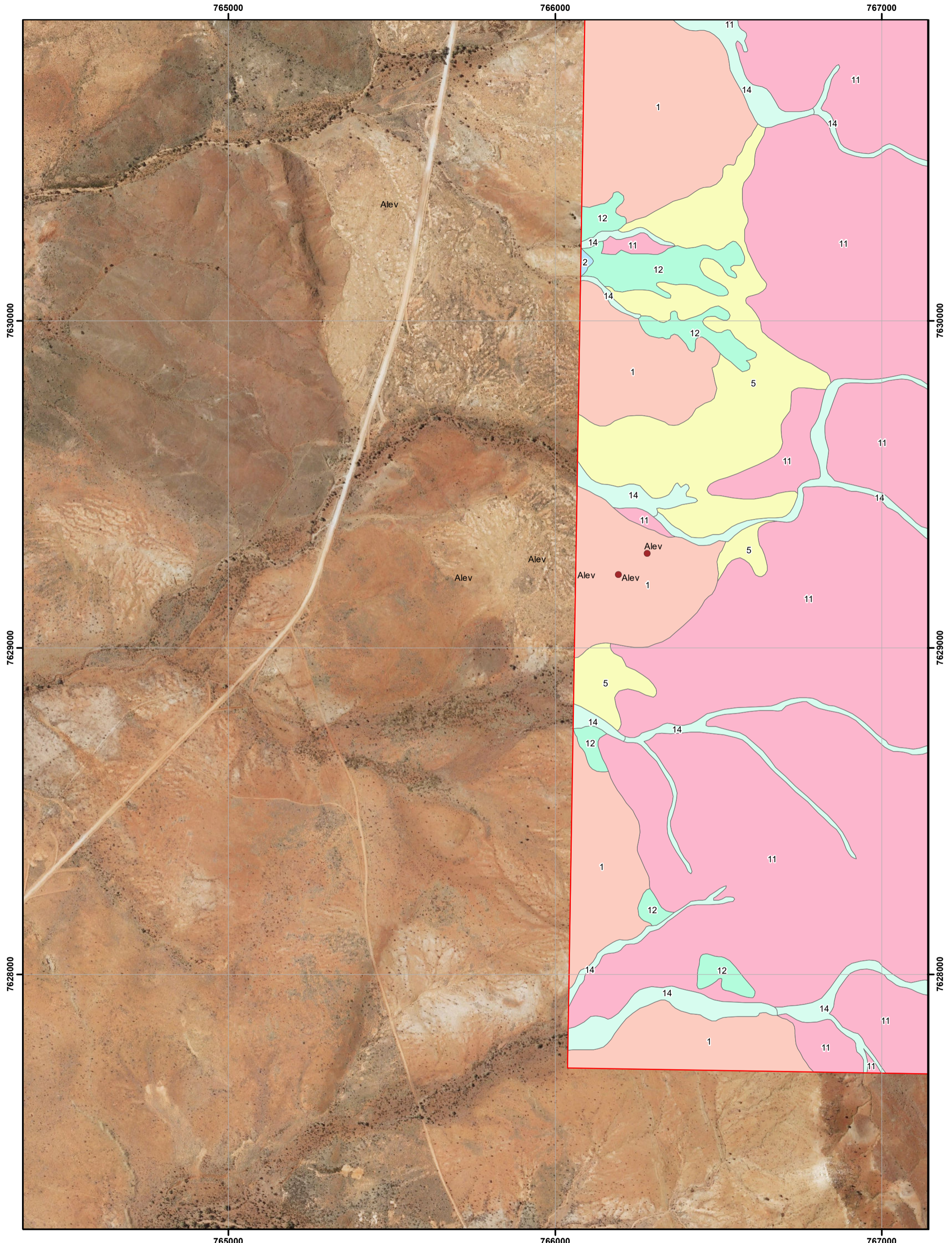

**Sanjiv Ridge
Vegetation Types and Significant Flora**

Author: Marco Pratisoli
WEC Ref: Atlas20-14-01
Filename: Atlas20-14-01-f06
Revision: A - 22 January 2021 Scale: 1:10,000 (A3) Projection: GDA 1994 MGA Zone 50

**Figure
6.25**

This map should only be used in conjunction with WEC report Atlas20-14-01.

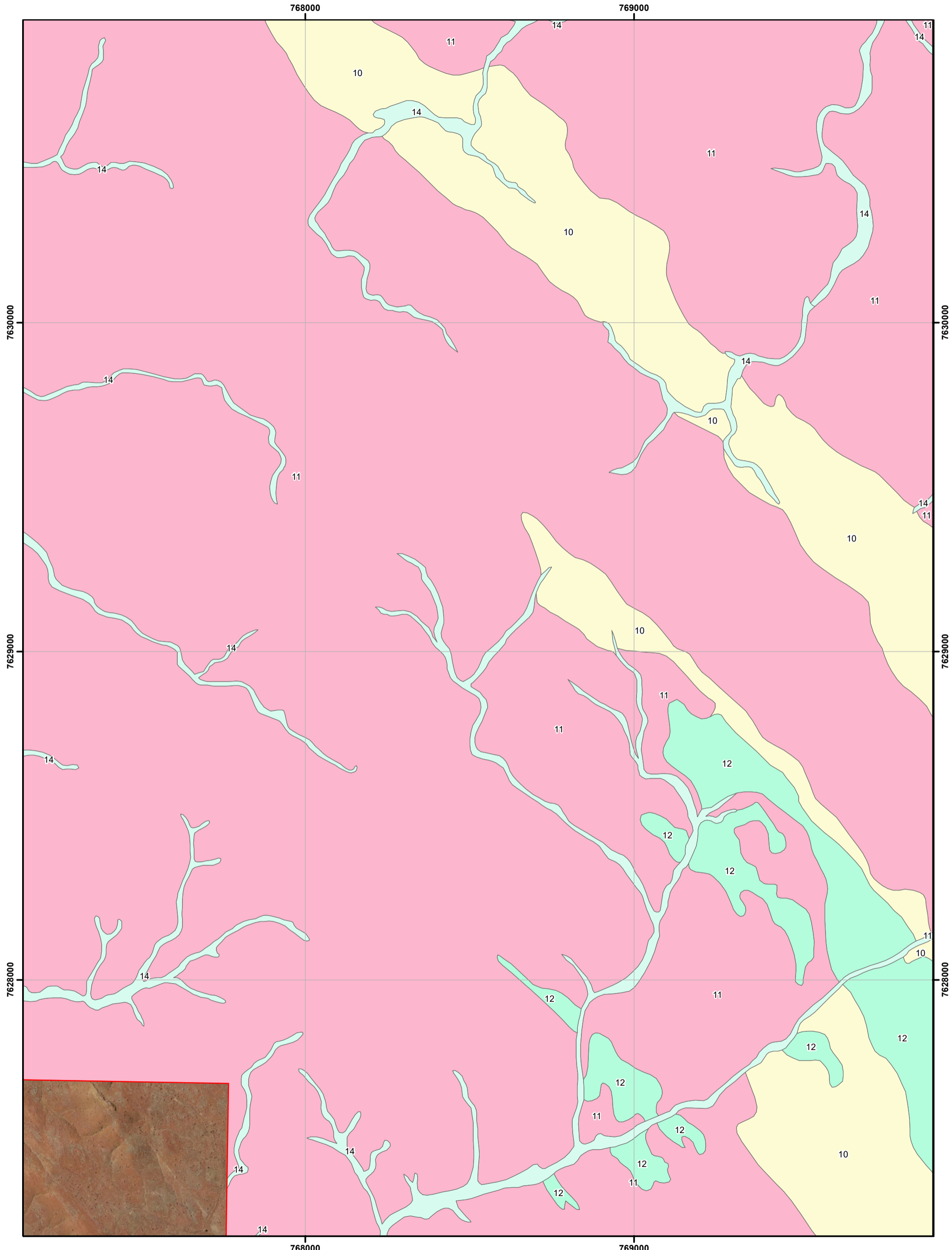

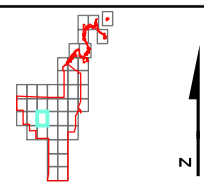
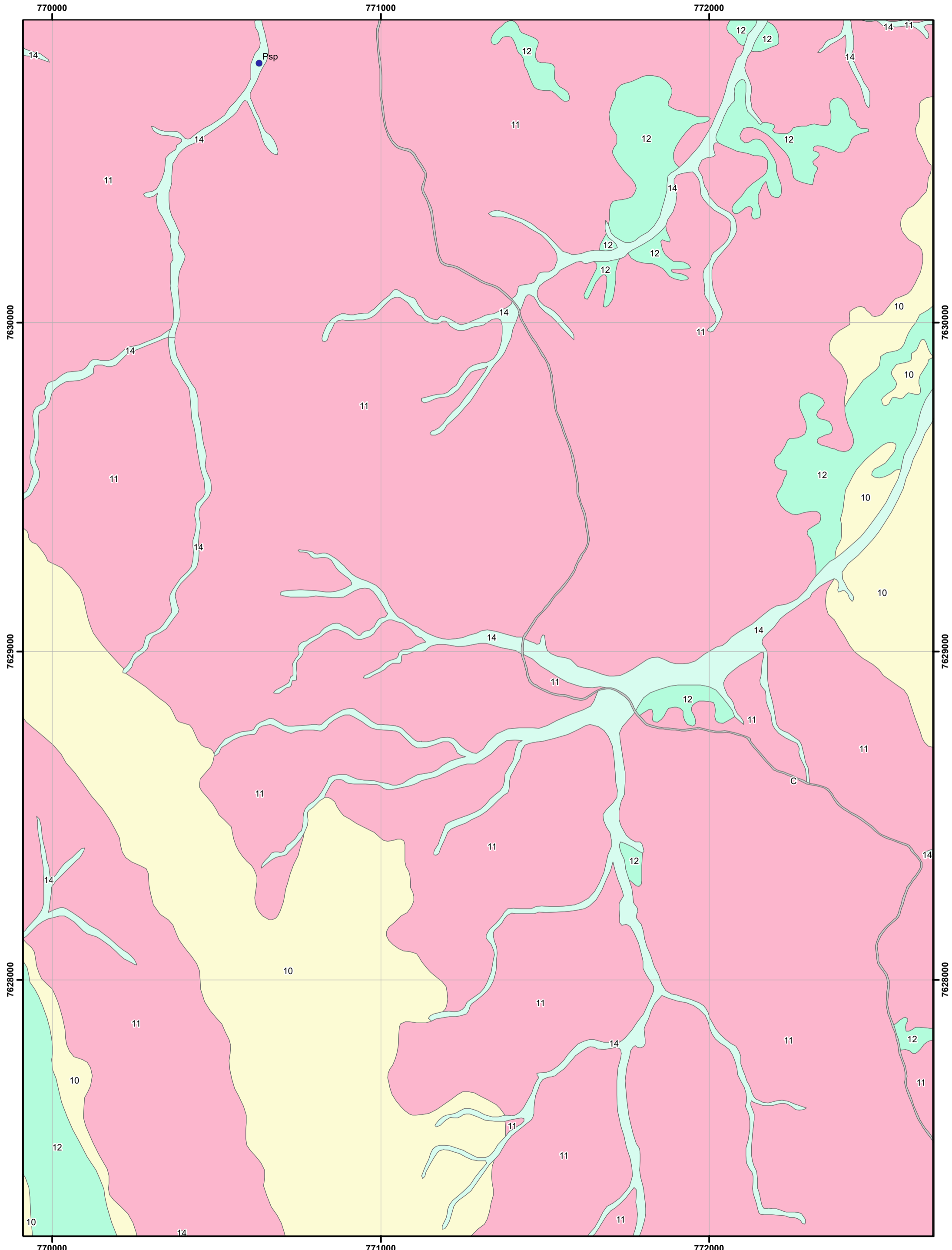

**Sanjiv Ridge
Vegetation Types and Significant Flora**

Author: Marco Pratisoli
WEC Ref: Atlas20-14-01
Filename: Atlas20-14-01-f06
Revision: A - 22 January 2021 Scale: 1:10,000 (A3) Projection: GDA 1994 MGA Zone 50

**Figure
6.27**

This map should only be used in conjunction with WEC report Atlas20-14-01.

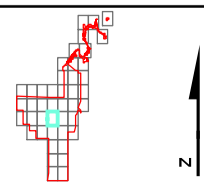
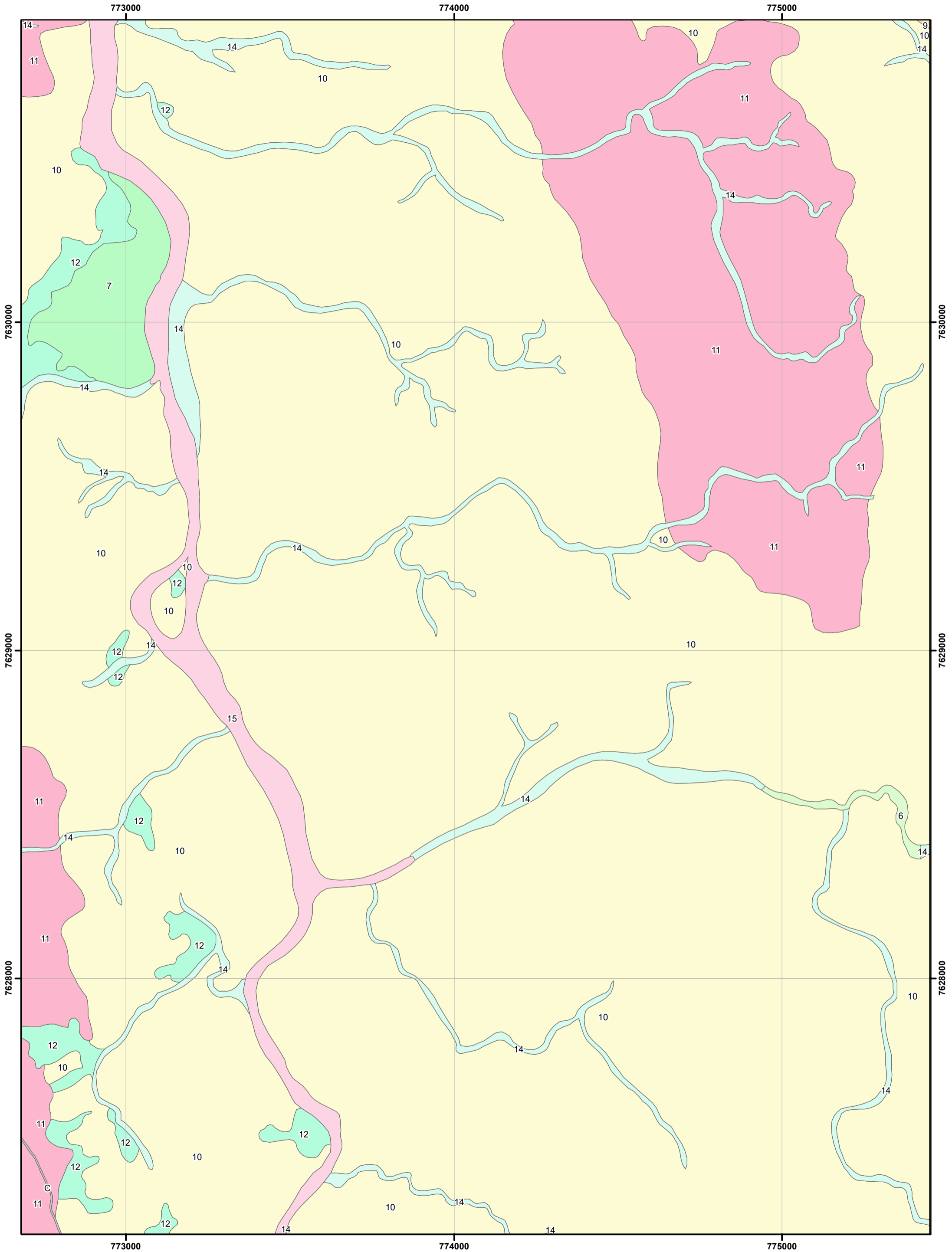

**Sanjiv Ridge
Vegetation Types and Significant Flora**

Author: Marco Pratisoli
WEC Ref: Atlas20-14-01
Filename: Atlas20-14-01-f06
Revision: A - 22 January 2021 Scale: 1:10,000 (A3) Projection: GDA 1994 MGA Zone 50

**Figure
6.28**

This map should only be used in conjunction with WEC report Atlas20-14-01.

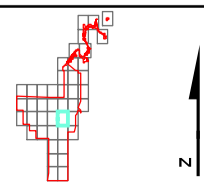
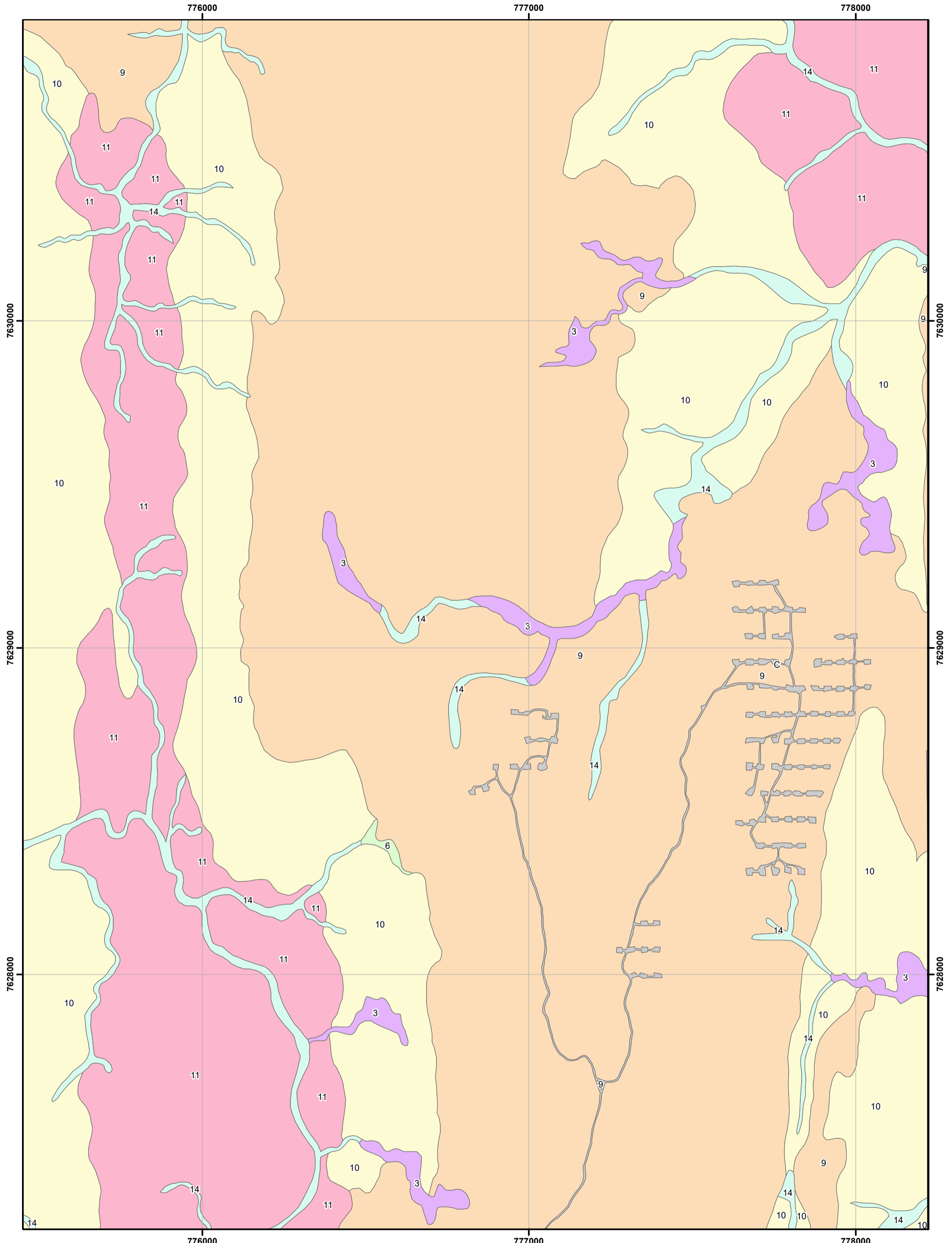

**Sanjiv Ridge
Vegetation Types and Significant Flora**

Author: Marco Pratisoli
 WEC Ref: Atlas20-14-01
 Filename: Atlas20-14-01-f06
 Projection: GDA 1994 MGA Zone 50

**Figure
6.29**

This map should only be used in conjunction with WEC report Atlas20-14-01.

Revision: A - 22 January 2021 Scale: 1:10,000 (A3)

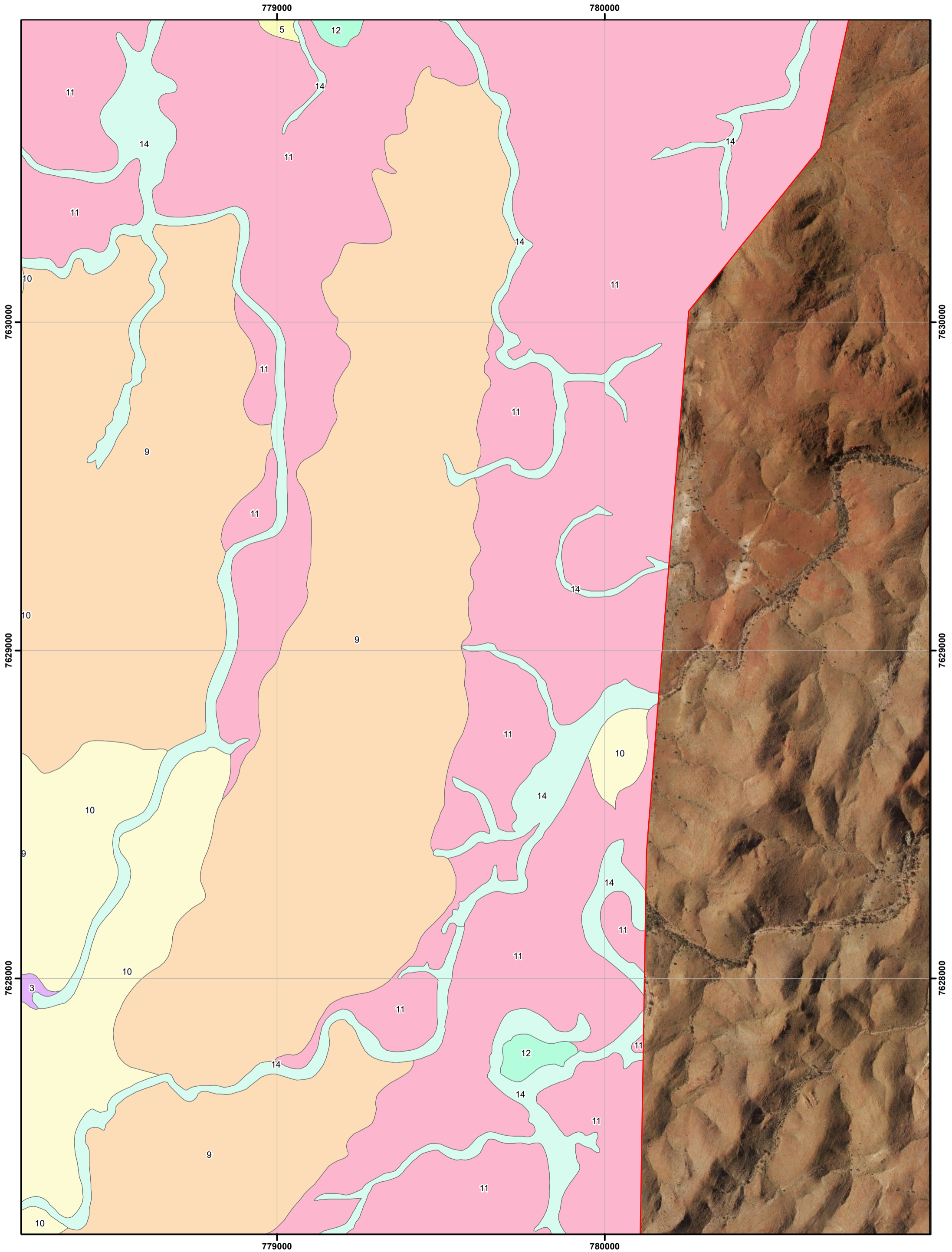

**Sanjiv Ridge
Vegetation Types and Significant Flora**

This map should only be used in conjunction with WEC report Atlas20-14-01.

Revision: A - 22 January 2021 Scale: 1:10,000 (A3)

Author: Marco Pratisoli
WEC Ref: Atlas20-14-01
Filename: Atlas20-14-01-f06
Projection: GDA 1994 MGA Zone 50

**Figure
6.30**

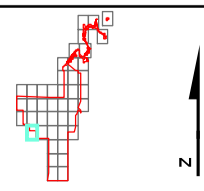
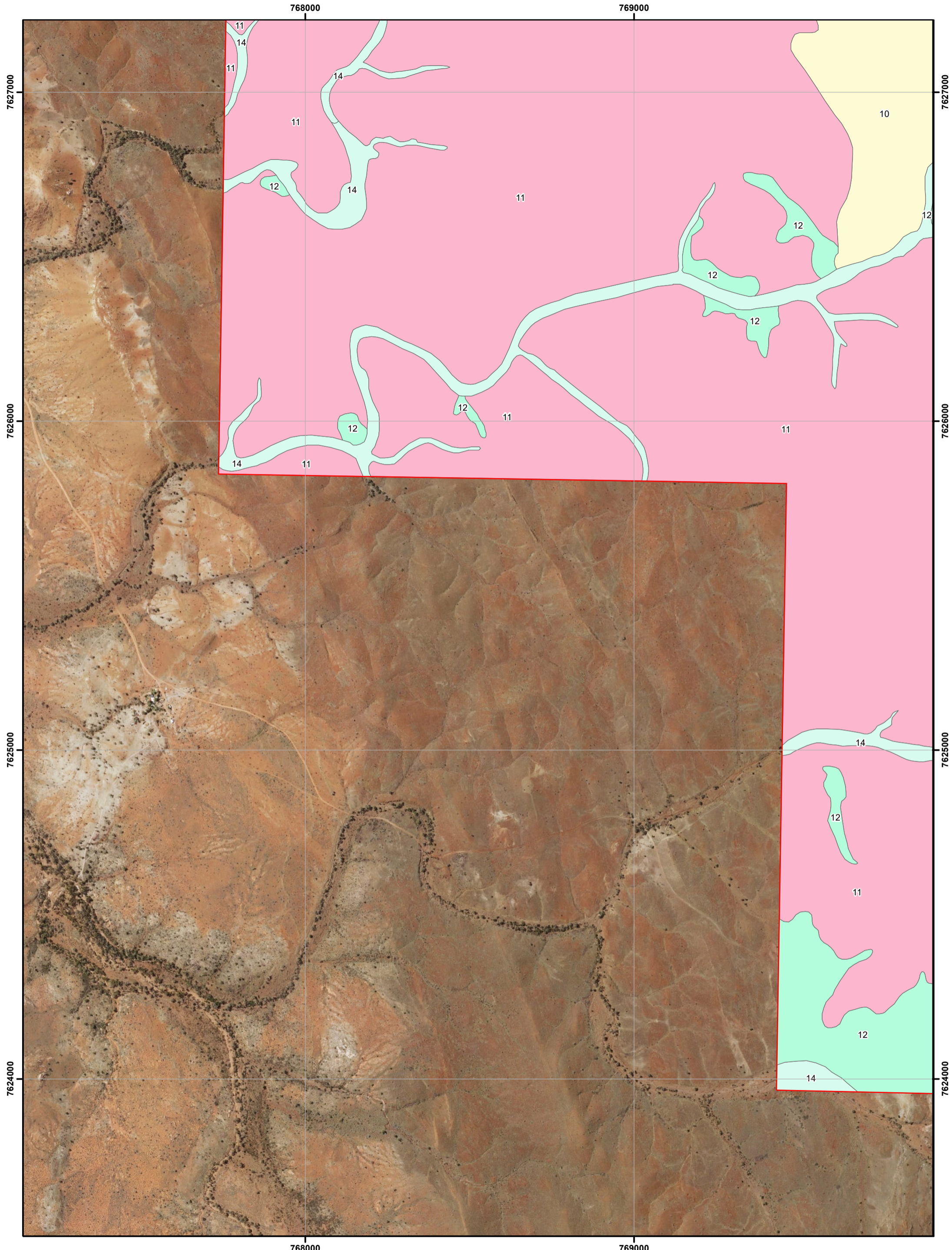

**Sanjiv Ridge
Vegetation Types and Significant Flora**

Author: Marco Pratisoli
 WEC Ref: Atlas20-14-01
 Filename: Atlas20-14-01-f06
 Projection: GDA 1994 MGA Zone 50

**Figure
6.31**

This map should only be used in conjunction with WEC report Atlas20-14-01.

Revision: A - 22 January 2021 Scale: 1:10,000 (A3)

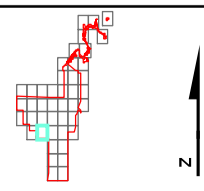
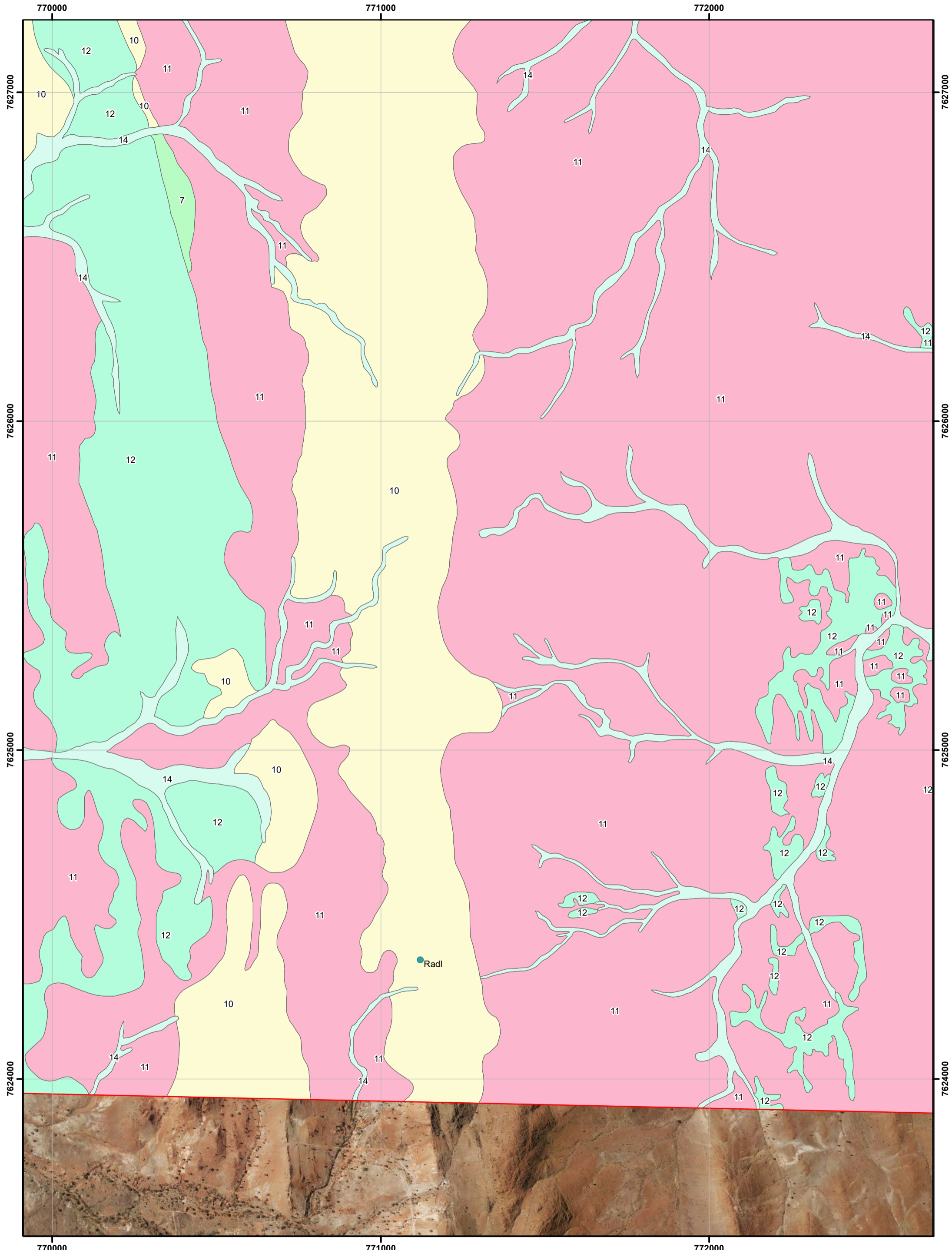

**Sanjiv Ridge
Vegetation Types and Significant Flora**

Author: Marco Pratisoli
 WEC Ref: Atlas20-14-01
 Filename: Atlas20-14-01-f06
 Projection: GDA 1994 MGA Zone 50

**Figure
6.32**

This map should only be used in conjunction with WEC report Atlas20-14-01.

Revision: A - 22 January 2021 Scale: 1:10,000 (A3)

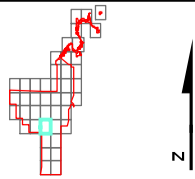
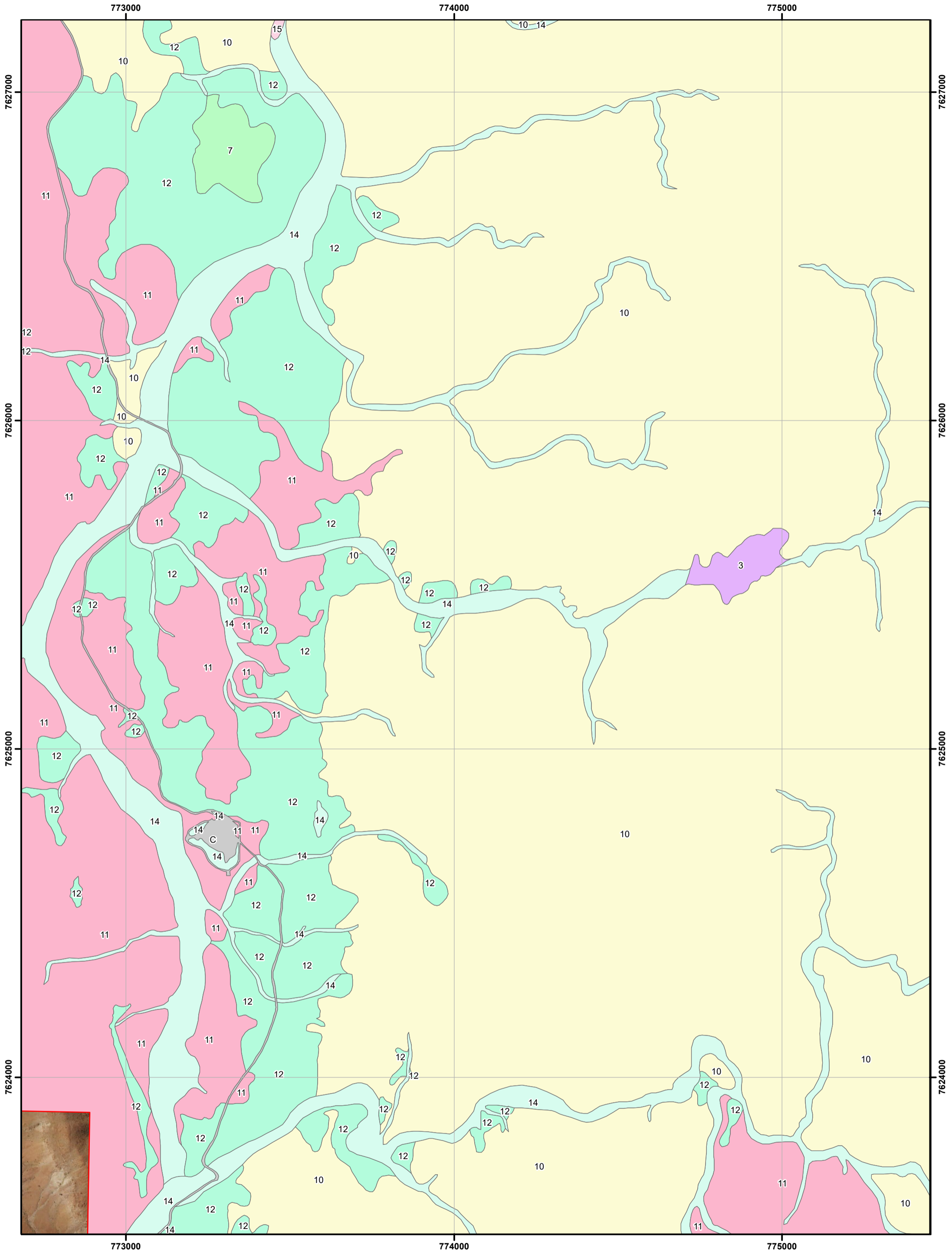

**Sanjiv Ridge
Vegetation Types and Significant Flora**

Author: Marco Pratisoli

WEC Ref: Atlas20-14-01

Filename: Atlas20-14-01-f06

Projection: GDA 1994 MGA Zone 50

Figure

6.33

This map should only be used in conjunction with WEC report Atlas20-14-01.

Revision: A - 22 January 2021 Scale: 1:10,000 (A3)

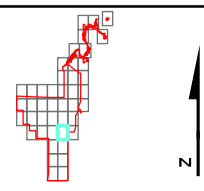
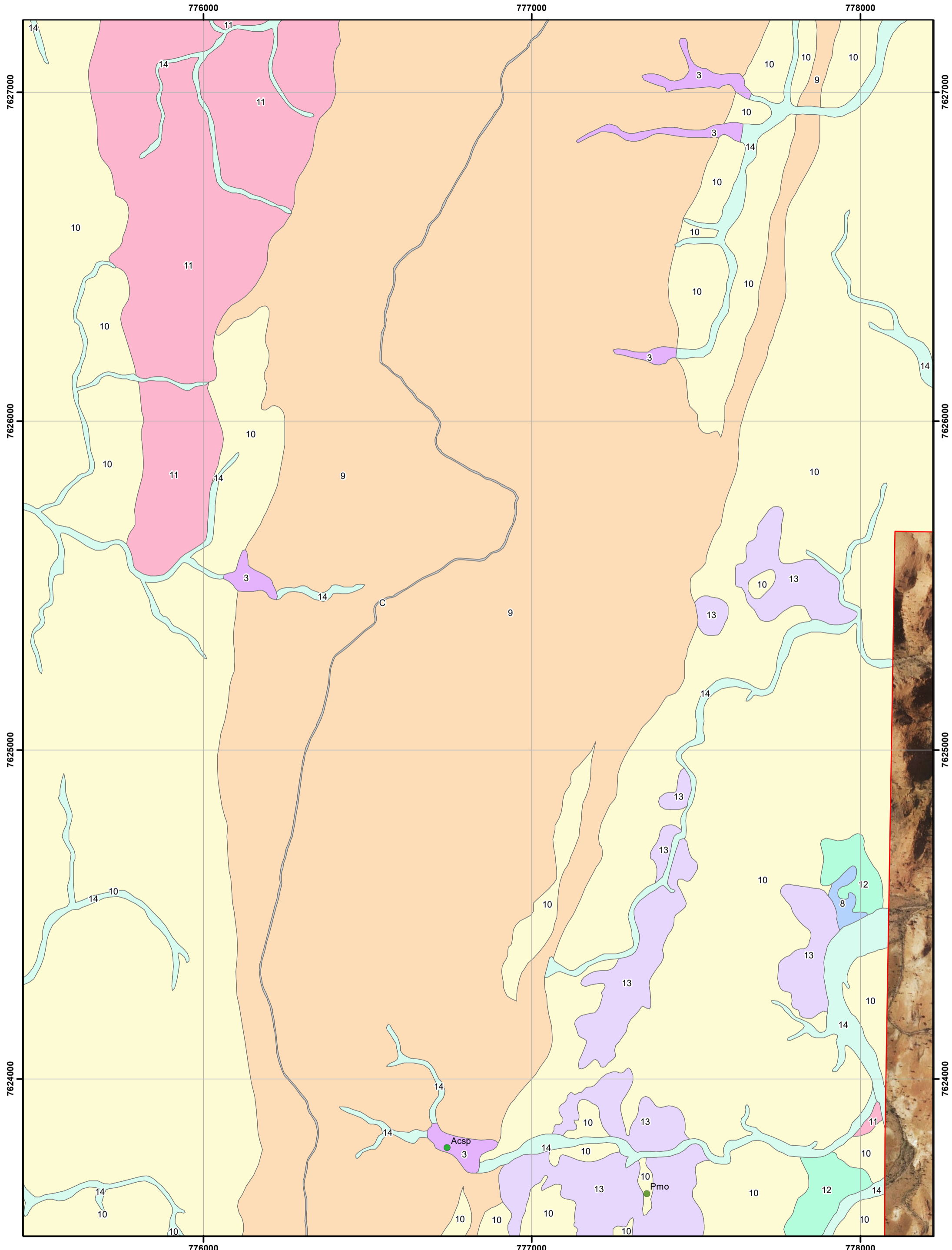

**Sanjiv Ridge
Vegetation Types and Significant Flora**

Author: Marco Pratisoli
 WEC Ref: Atlas20-14-01
 Filename: Atlas20-14-01-f06
 Projection: GDA 1994 MGA Zone 50

**Figure
6.34**

This map should only be used in conjunction with WEC report Atlas20-14-01.

Revision: A - 22 January 2021 Scale: 1:10,000 (A3)

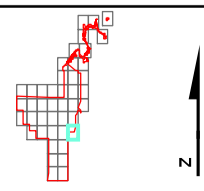
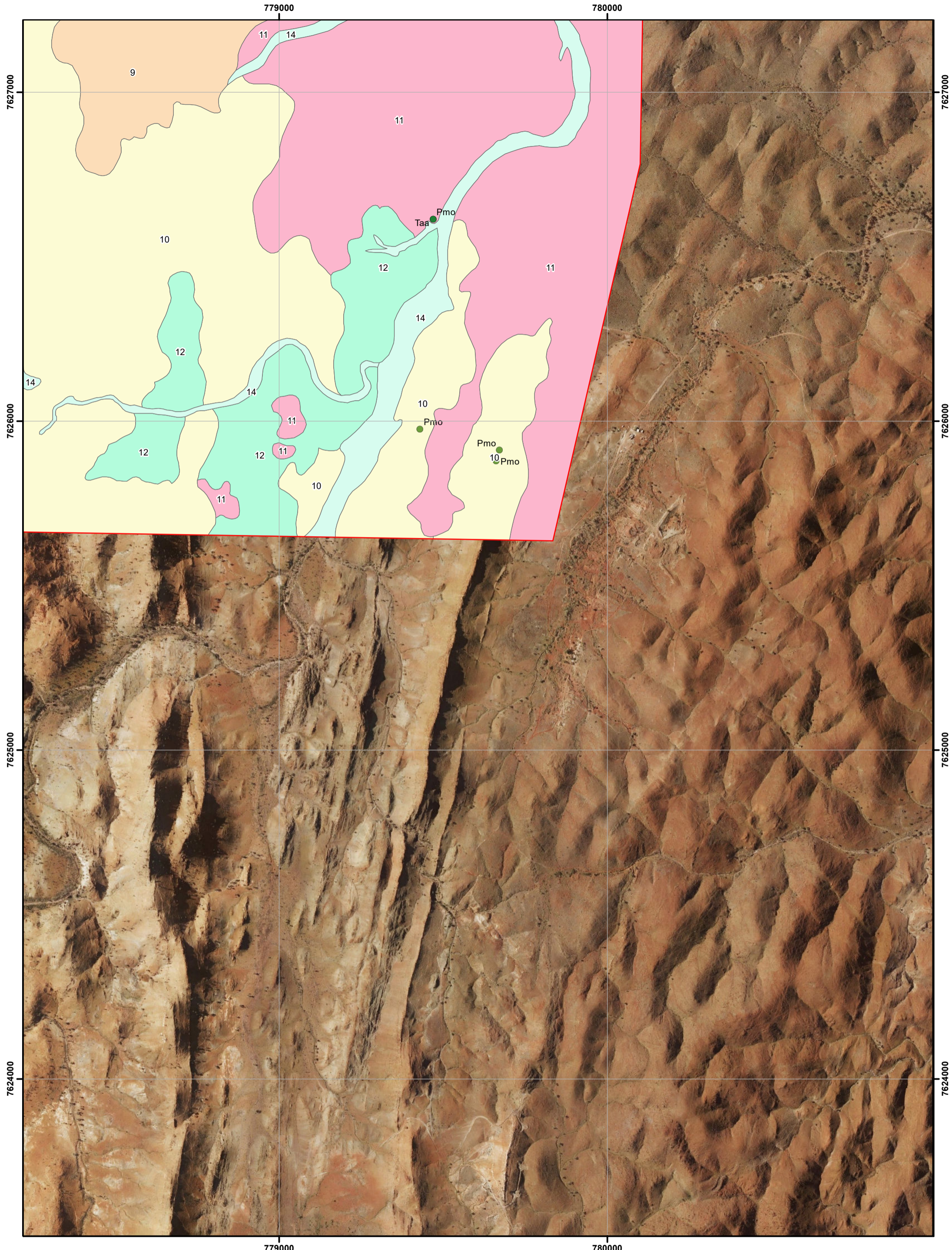

**Sanjiv Ridge
Vegetation Types and Significant Flora**

Author: Marco Pratisoli
WEC Ref: Atlas20-14-01
Filename: Atlas20-14-01-f06
Projection: GDA 1994 MGA Zone 50

**Figure
6.35**

This map should only be used in conjunction with WEC report Atlas20-14-01.

Revision: A - 22 January 2021 Scale: 1:10,000 (A3)

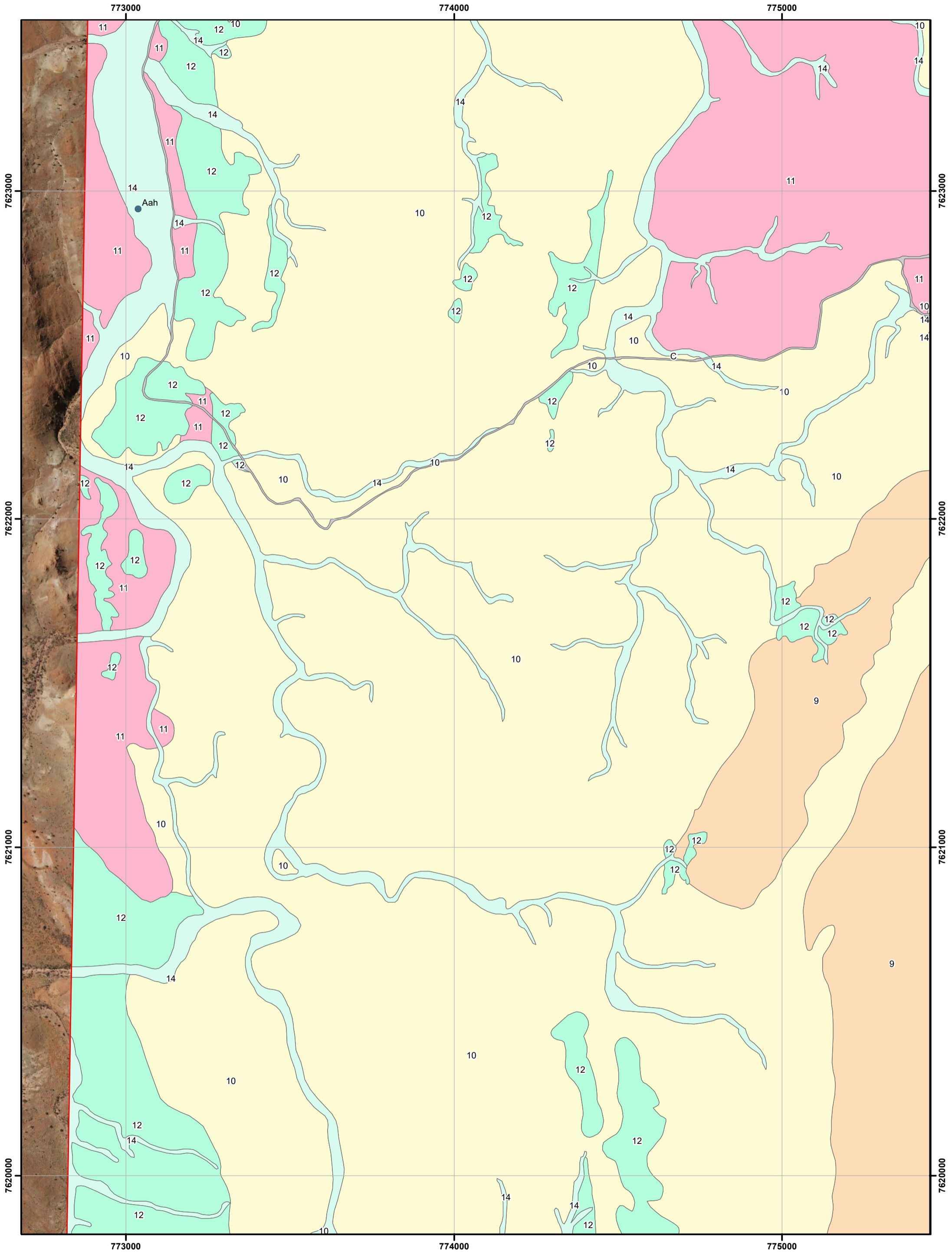

**Sanjiv Ridge
Vegetation Types and Significant Flora**

Author: Marco Pratisoli
 WEC Ref: Atlas20-14-01
 Filename: Atlas20-14-01-f06
 Projection: GDA 1994 MGA Zone 50

**Figure
6.36**

This map should only be used in conjunction with WEC report Atlas20-14-01.

Revision: A - 22 January 2021 Scale: 1:10,000 (A3)

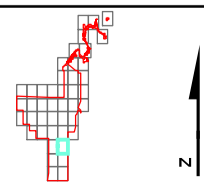
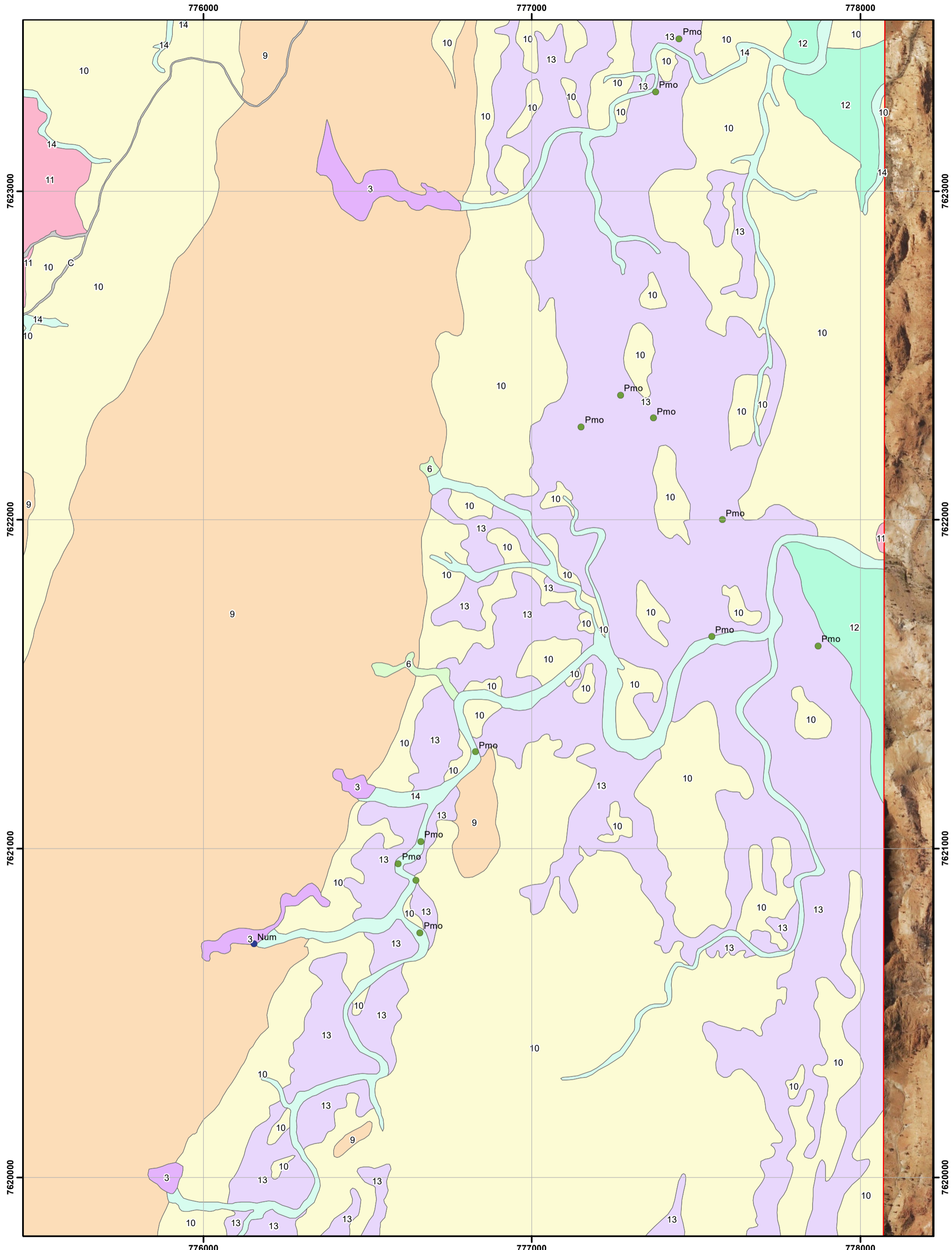

**Sanjiv Ridge
Vegetation Types and Significant Flora**

Author: Marco Pratisoli
 WEC Ref: Atlas20-14-01
 Filename: Atlas20-14-01-f06
 Projection: GDA 1994 MGA Zone 50

**Figure
6.37**

This map should only be used in conjunction with WEC report Atlas20-14-01.

Revision: A - 22 January 2021 Scale: 1:10,000 (A3)

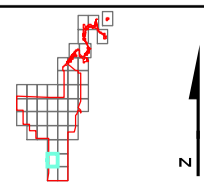
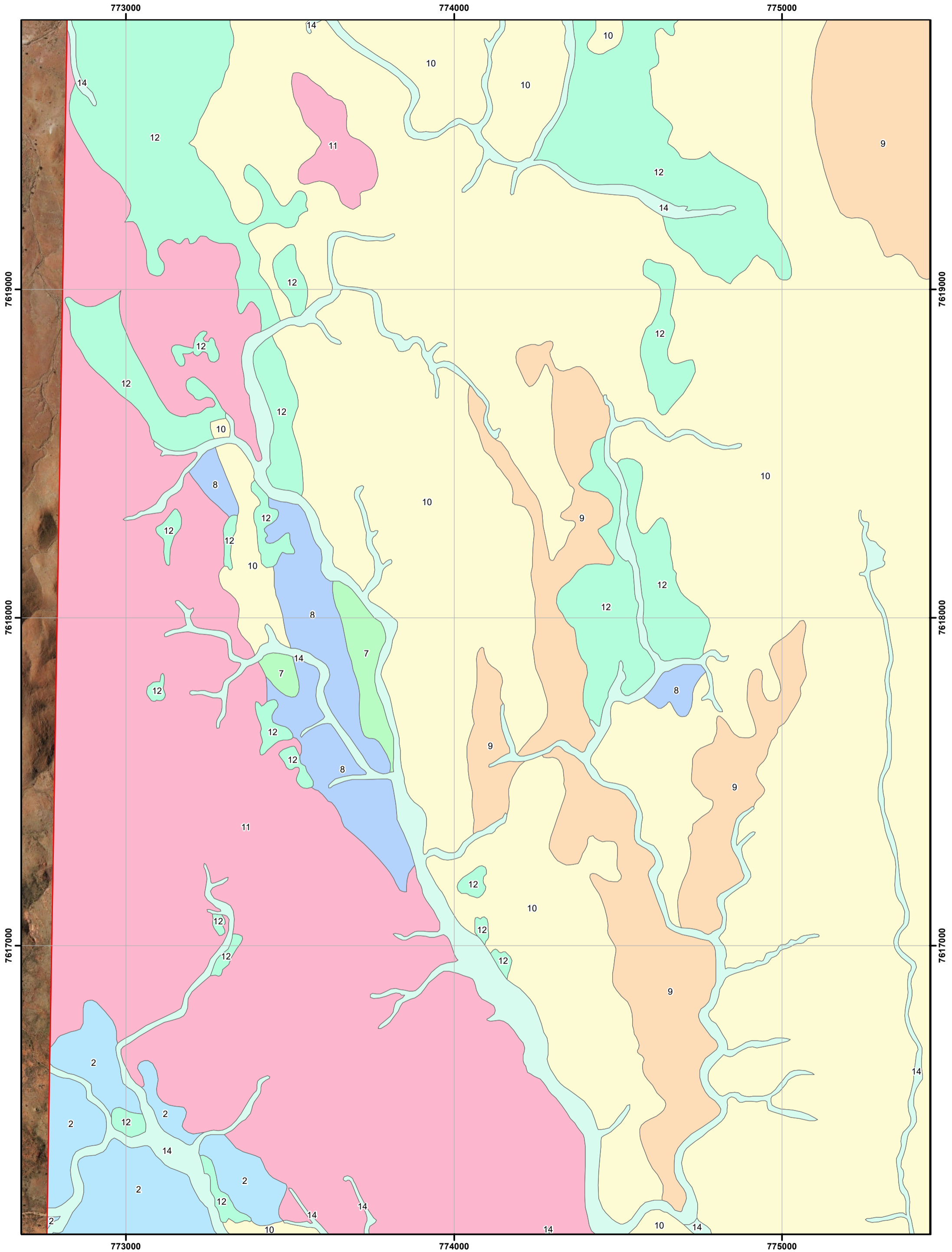

**Sanjiv Ridge
Vegetation Types and Significant Flora**

Author: Marco Pratisoli
WEC Ref: Atlas20-14-01
Filename: Atlas20-14-01-f06
Projection: GDA 1994 MGA Zone 50

**Figure
6.38**

This map should only be used in conjunction with WEC report Atlas20-14-01.

Revision: A - 22 January 2021 Scale: 1:10,000 (A3)

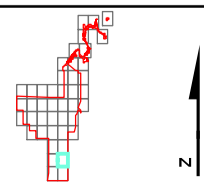
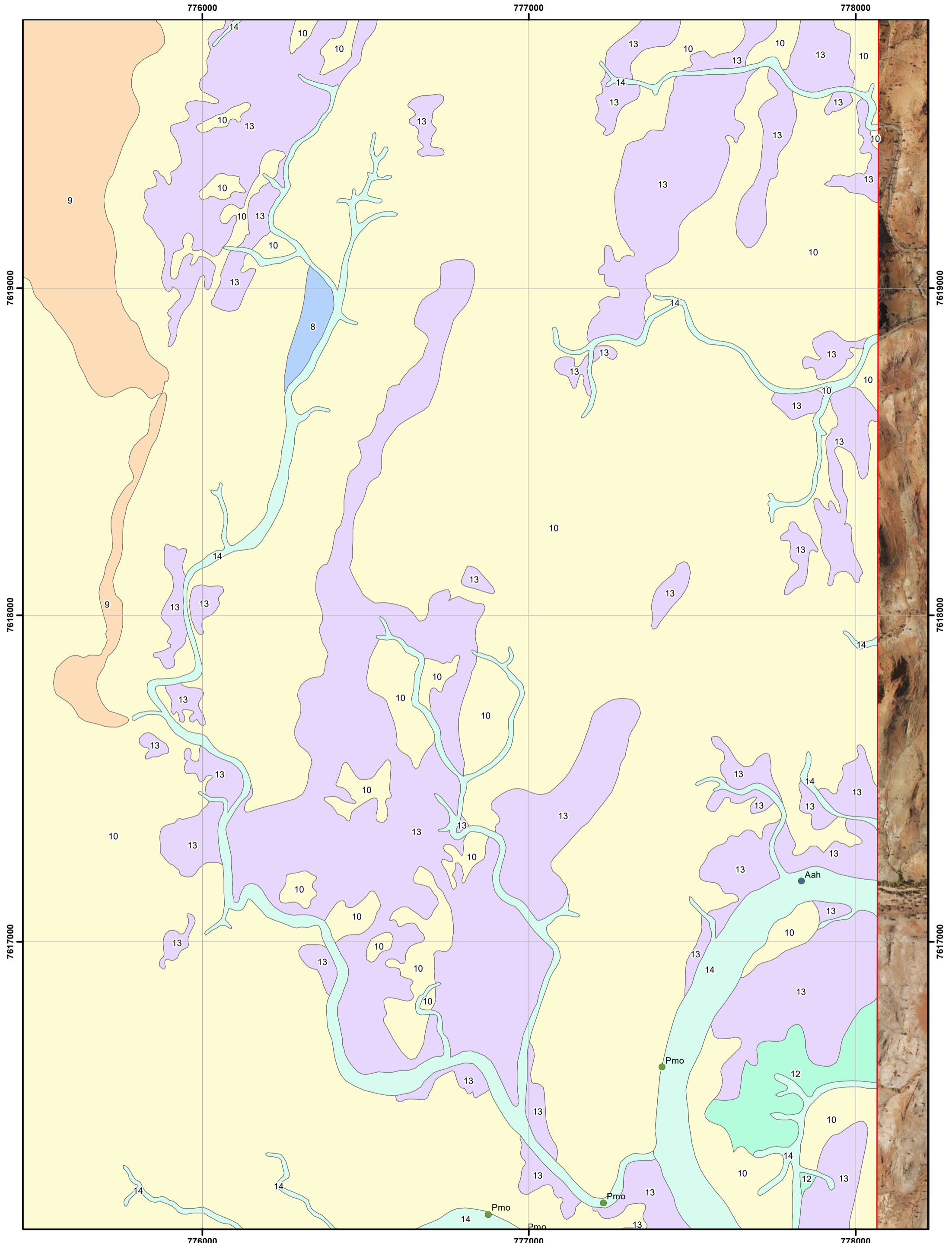

**Sanjiv Ridge
Vegetation Types and Significant Flora**

Author: Marco Pratisoli
 WEC Ref: Atlas20-14-01
 Filename: Atlas20-14-01-f06
 Projection: GDA 1994 MGA Zone 50

**Figure
6.39**

This map should only be used in conjunction with WEC report Atlas20-14-01.

Revision: A - 22 January 2021 Scale: 1:10,000 (A3)

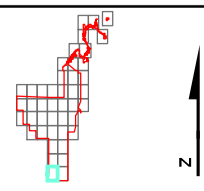
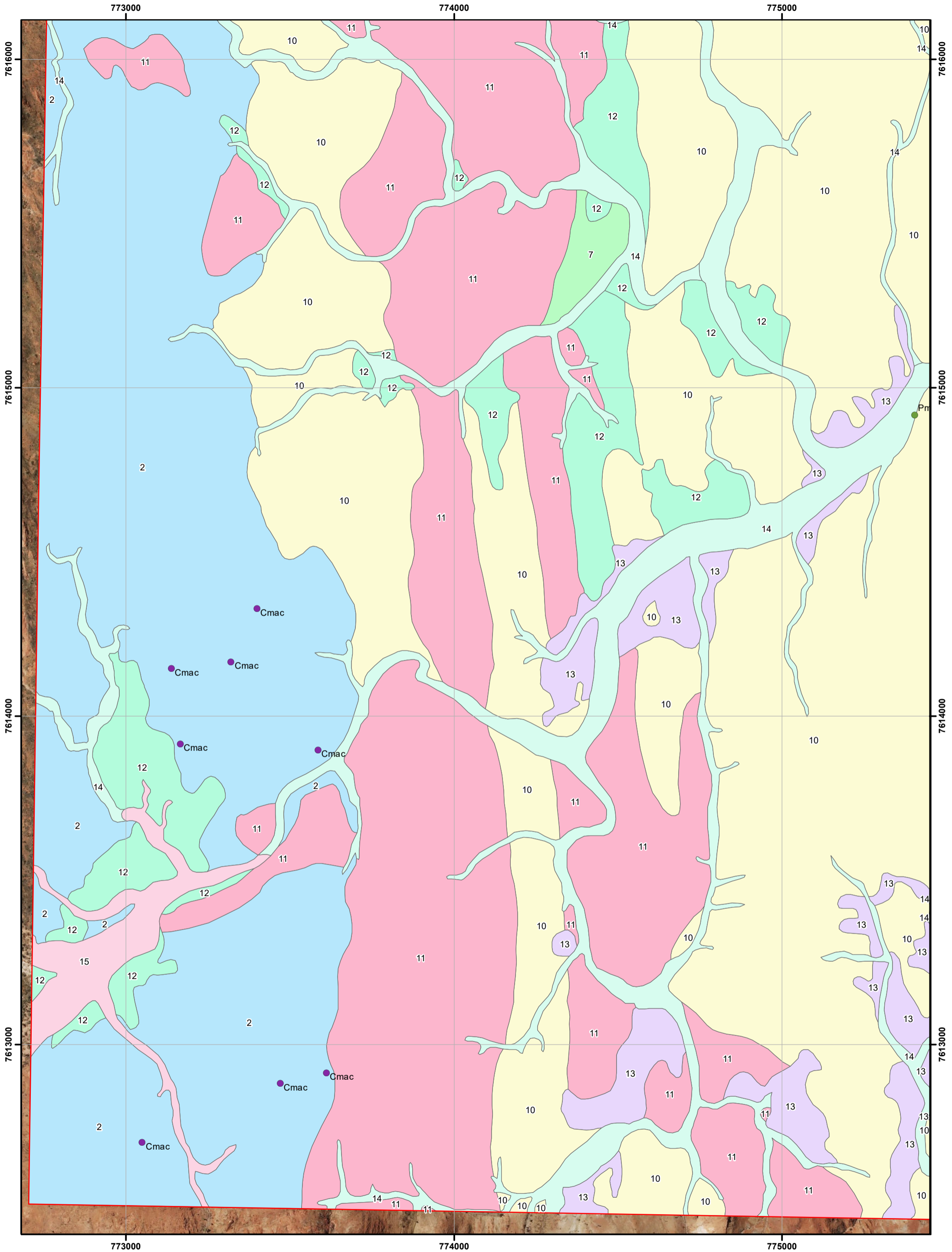

**Sanjiv Ridge
Vegetation Types and Significant Flora**

Author: Marco Pratisoli
 WEC Ref: Atlas20-14-01
 Filename: Atlas20-14-01-f06
 Projection: GDA 1994 MGA Zone 50

**Figure
6.40**

This map should only be used in conjunction with WEC report Atlas20-14-01.

Revision: A - 22 January 2021 Scale: 1:10,000 (A3)