

**LEGEND**

- Hydraulic Model Boundary
  - Project Boundary
  - Turbine Hardstands
  - Road Layout
- Peak Flood Depth (m)
- <= 0.02
  - 0.02 - 0.25
  - 0.25 - 0.50
  - 0.50 - 0.75
  - 0.75 - 1.00
  - 1.00 - 1.25
  - 1.25 - 1.50
  - 1.50 - 1.75
  - > 1.75

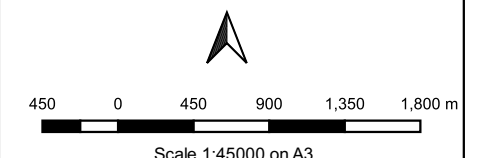

Scale 1:45000 on A3  
 Coordinate System: GDA 2020 MGA Zone 50

**WGA**

**Map C01 - 2**  
 Yathroo Wind Farm  
 Project Number: 240913

Peak Flood Depth  
 0.5% AEP  
 Existing Conditions

Disclaimer: While all reasonable care has been taken to ensure the information contained on this map is up to date and accurate, no guarantee is given that the information portrayed is free from error or omission. Any reliance placed on such information shall be at the risk of the user.  
 Note: The information shown on this map is a copyright of WGA 2025

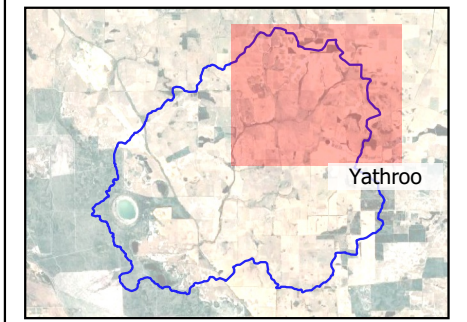
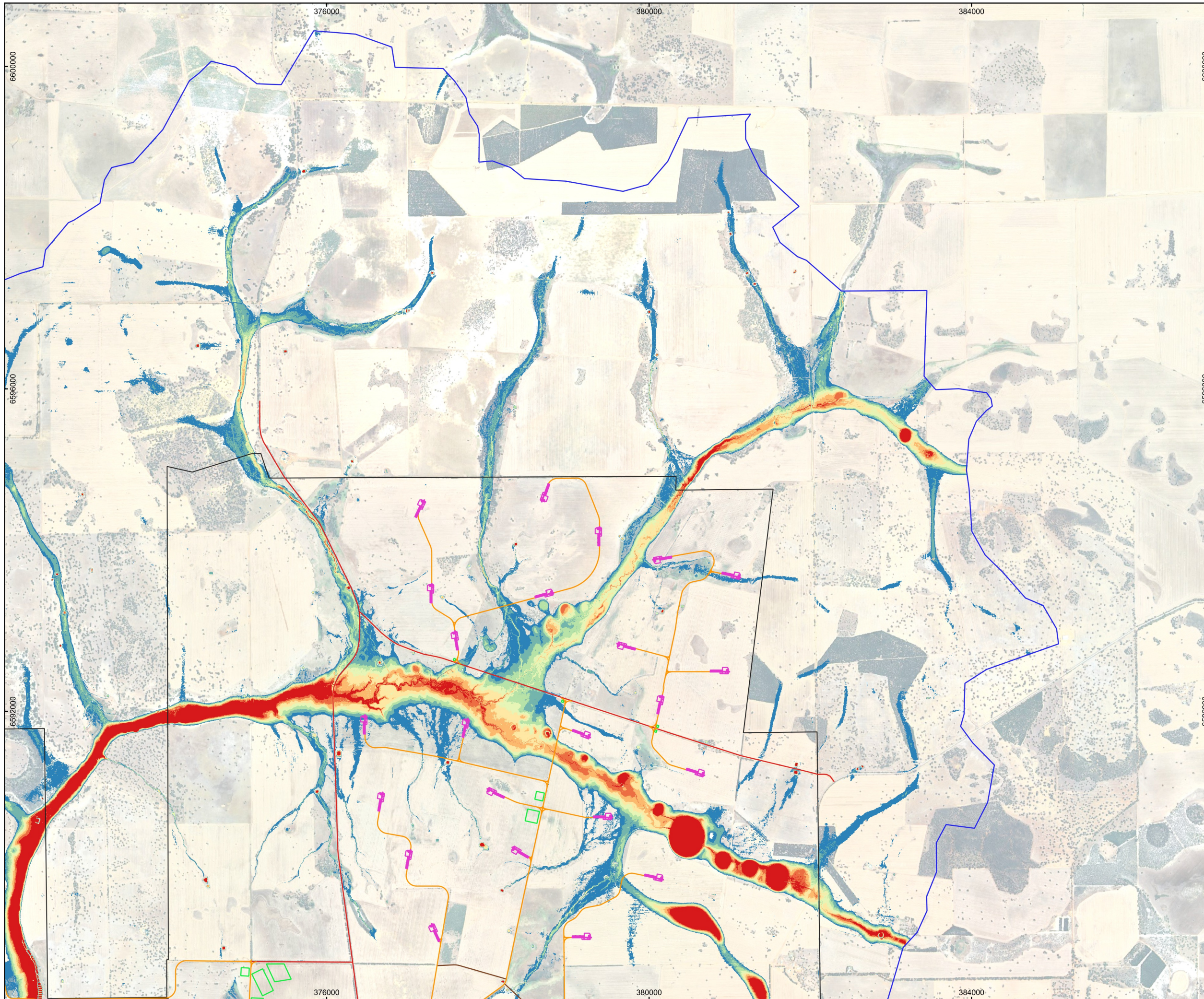

**LEGEND**

- Hydraulic Model Boundary
- Project Boundary
- Turbine Hardstands
- Road Layout
- Road Layout - Light Vehicles
- Road Layout - Council Roads
- Misc Pads

Peak Flood Depth (m)

- <= 0.02
- 0.02 - 0.25
- 0.25 - 0.50
- 0.50 - 0.75
- 0.75 - 1.00
- 1.00 - 1.25
- 1.25 - 1.50
- 1.50 - 1.75
- > 1.75

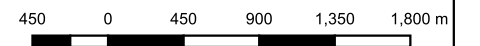

Scale 1:45000 on A3

Coordinate System: GDA 2020 MGA Zone 50

**WGA**

**Map C01 - 3**  
**Yathro Wind Farm**  
**Project Number: 240913**

**Peak Flood Depth**  
**0.5% AEP**  
**Exsiting Conditions**

Disclaimer: While all reasonable care has been taken to ensure the information contained on this map is up to date and accurate, no guarantee is given that the information portrayed is free from error or omission. Any relevance placed on such information shall be at the risk of the user.

Note: The information shown on this map is a copyright of WGA 2025

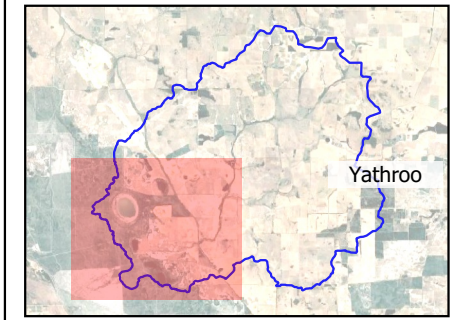
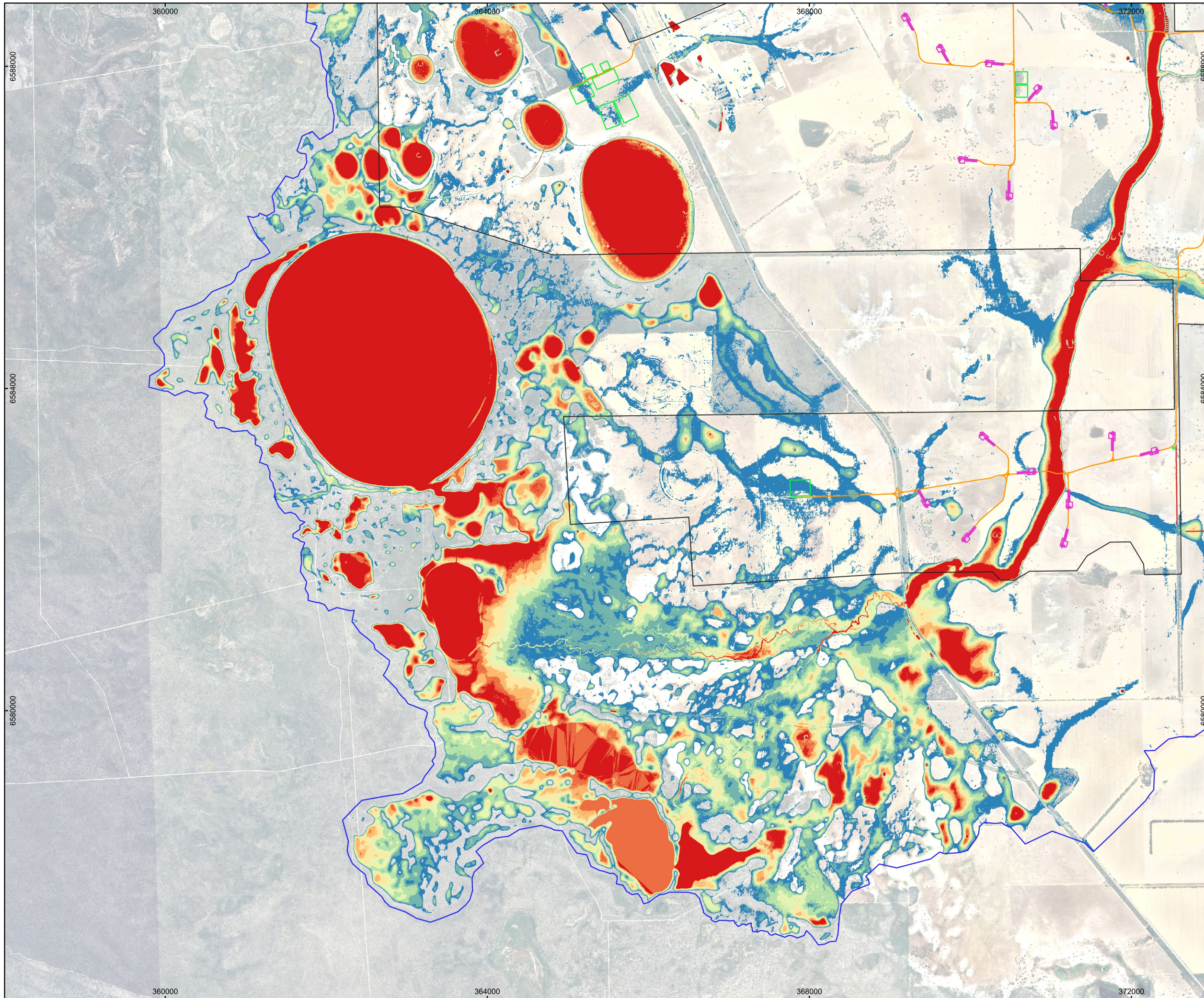

**LEGEND**

- Hydraulic Model Boundary
- Project Boundary
- Turbine Hardstands
- Road Layout
- Road Layout - Council Roads
- Misc Pads

**Peak Flood Depth (m)**

- ≤ 0.02
- 0.02 - 0.25
- 0.25 - 0.50
- 0.50 - 0.75
- 0.75 - 1.00
- 1.00 - 1.25
- 1.25 - 1.50
- 1.50 - 1.75
- > 1.75

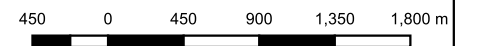

Scale 1:45000 on A3

Coordinate System: GDA 2020 MGA Zone 50

**WGA**

**Map C01 - 4**  
**Yathroo Wind Farm**  
**Project Number: 240913**

**Peak Flood Depth**  
**0.5% AEP**  
**Exsiting Conditions**

Disclaimer: While all reasonable care has been taken to ensure the information contained on this map is up to date and accurate, no guarantee is given that the information portrayed is free from error or omission. Any relevance placed on such information shall be at the risk of the user.

Note: The information shown on this map is a copyright of WGA 2025

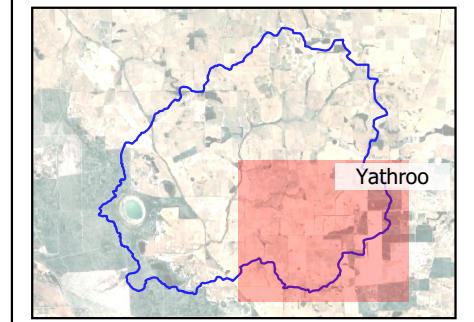
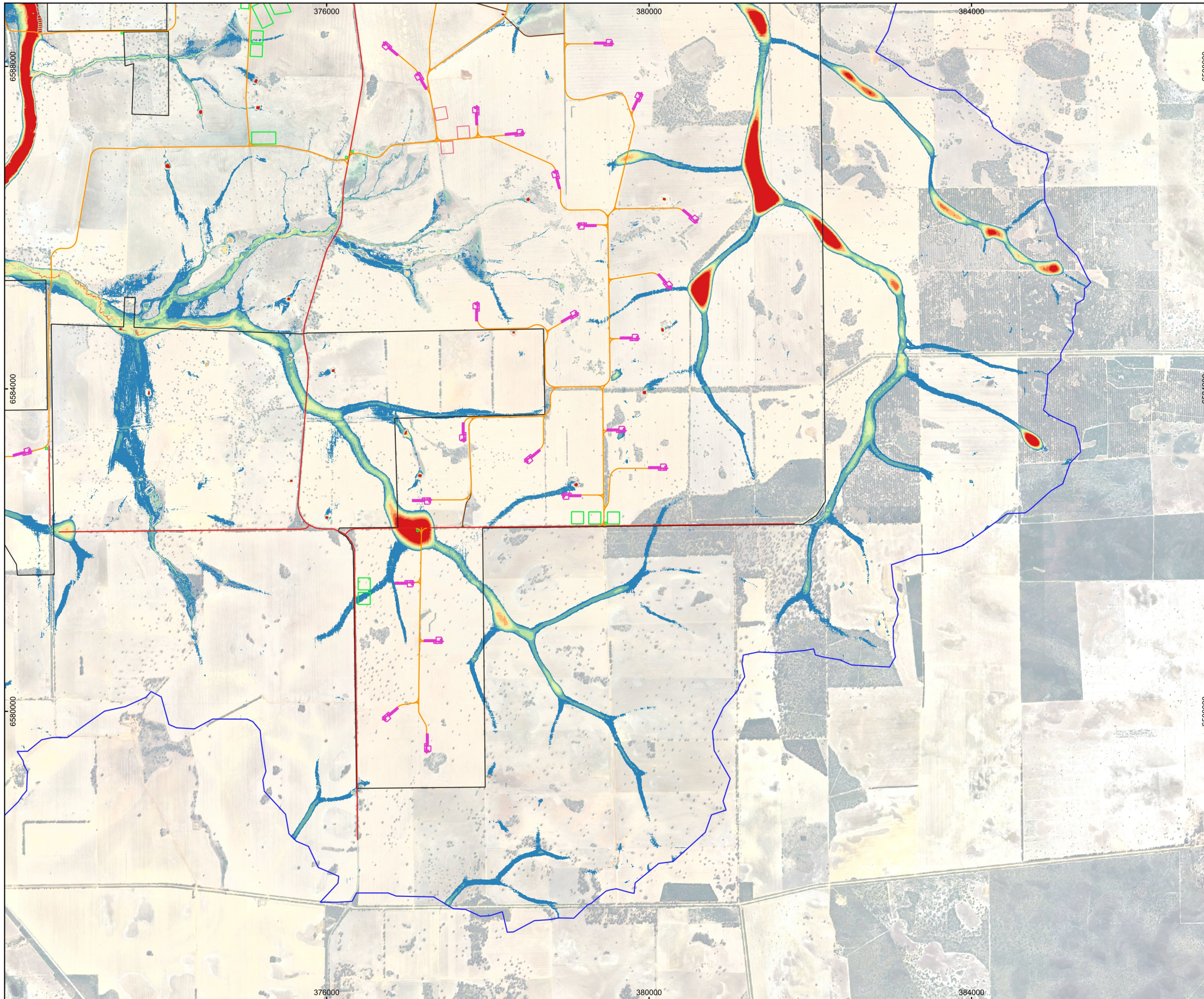

**LEGEND**

- Hydraulic Model Boundary
- Project Boundary
- Turbine Hardstands
- Road Layout
- Road Layout - Light Vehicles
- Road Layout - Council Roads
- Misc Pads
- Misc Pads - Optional

Peak Flood Depth (m)

- <= 0.02
- 0.02 - 0.25
- 0.25 - 0.50
- 0.50 - 0.75
- 0.75 - 1.00
- 1.00 - 1.25
- 1.25 - 1.50
- 1.50 - 1.75
- > 1.75

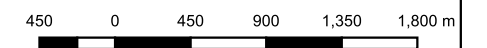

Scale 1:45000 on A3

Coordinate System: GDA 2020 MGA Zone 50

**WGA**

**Map C01 - 5**  
**Yathroo Wind Farm**  
**Project Number: 240913**

**Peak Flood Depth**  
**0.5% AEP**  
**Exsiting Conditions**

Disclaimer: While all reasonable care has been taken to ensure the information contained on this map is up to date and accurate, no guarantee is given that the information portrayed is free from error or omission. Any relevance placed on such information shall be at the risk of the user.

Note: The information shown on this map is a copyright of WGA 2025

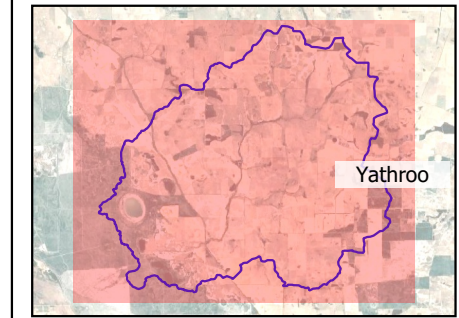
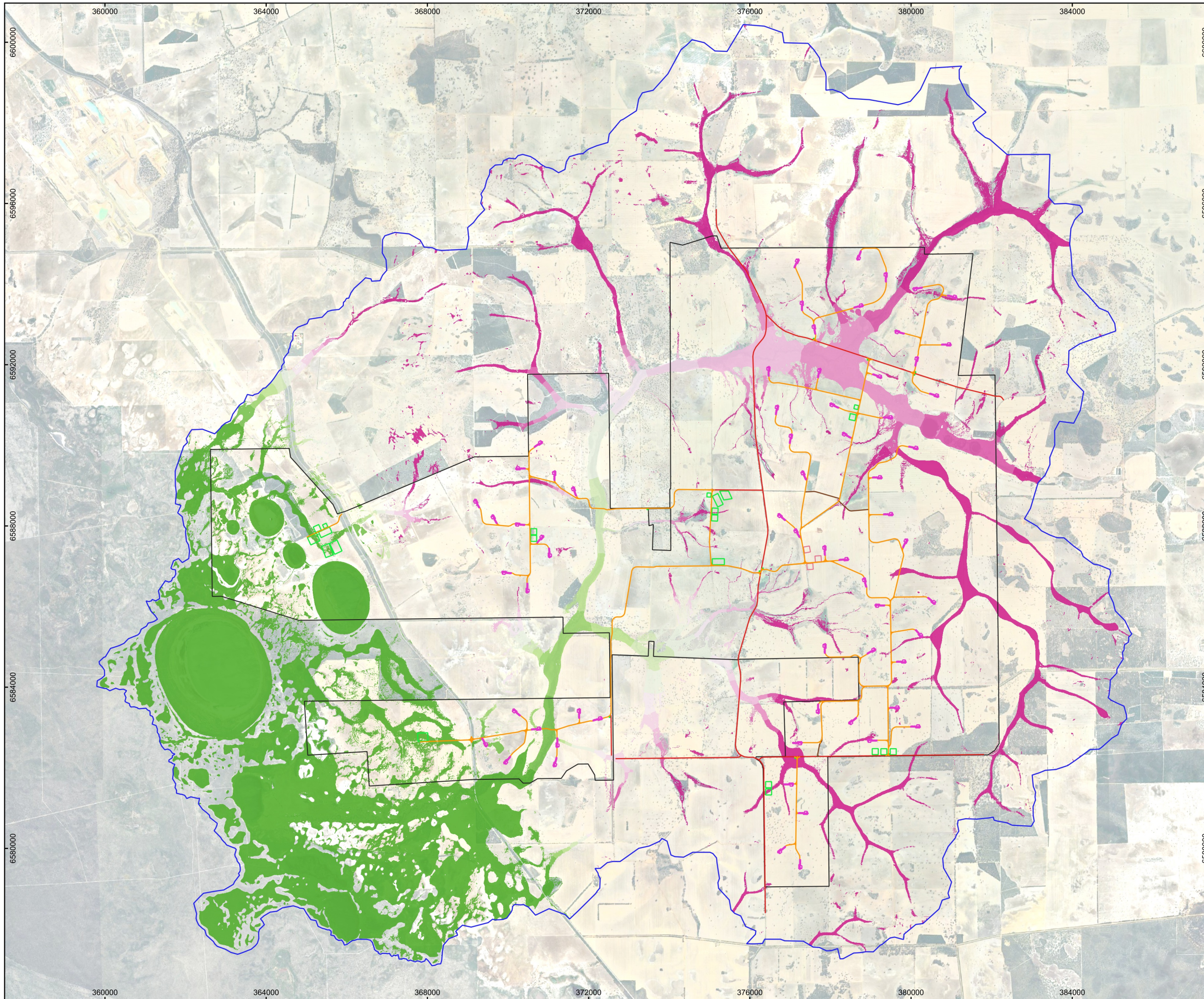

**LEGEND**

- Hydraulic Model Boundary
- Project Boundary
- Turbine Hardstands
- Road Layout
- Road Layout - Light Vehicles
- Road Layout - Council Roads
- Misc Pads
- Misc Pads - Optional

**Peak Flood Level (mAHD)**

- <= 105
- 105 - 110
- 110 - 115
- 115 - 120
- 120 - 125
- 125 - 130
- 130 - 135
- 135 - 140
- 140 - 145
- 145 - 150
- 150 - 155
- > 155



Coordinate System: GDA 2020 MGA Zone 50

**WGA**

**Map C02 - 1**  
**Yathroo Wind Farm**  
**Project Number: 240913**



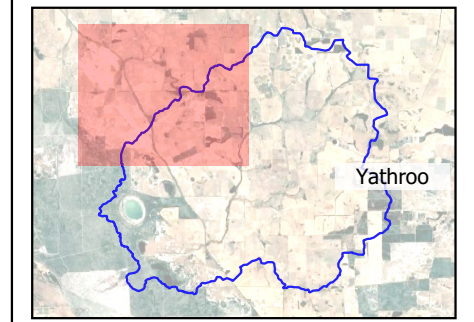
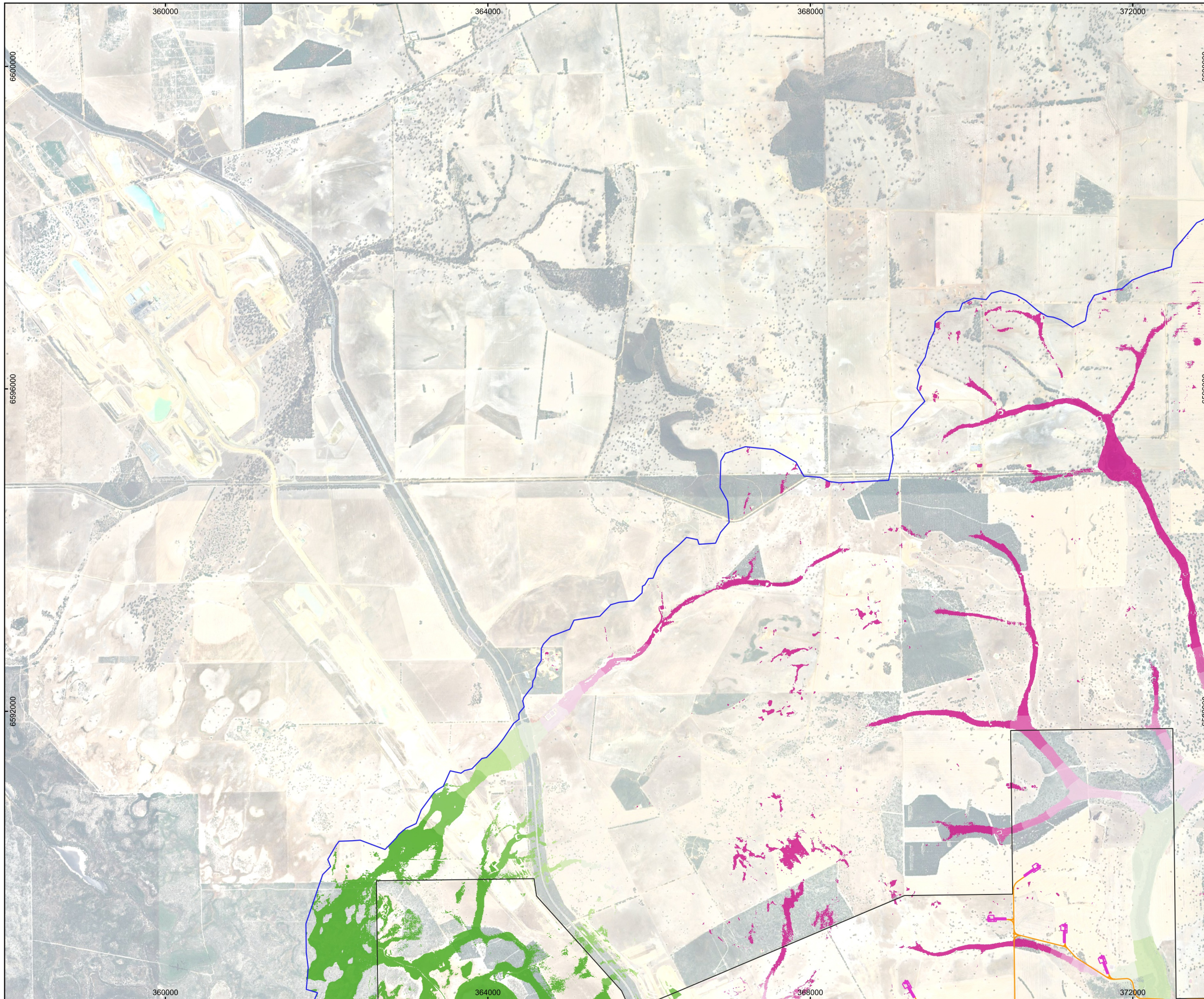

**Peak Flood Level**  
**0.5% AEP**  
**Exsiting Conditions**

Disclaimer: While all reasonable care has been taken to ensure the information contained on this map is up to date and accurate, no guarantee is given that the information portrayed is free from error or omission. Any relevance placed on such information shall be at the risk of the user.













Note: The information shown on this map is a copyright of WGA 2025



**LEGEND**

-  Hydraulic Model Boundary
-  Project Boundary
-  Turbine Hardstands
-  Road Layout

**Peak Flood Level (mAHd)**

-  <= 105
-  105 - 110
-  110 - 115
-  115 - 120
-  120 - 125
-  125 - 130
-  130 - 135
-  135 - 140
-  140 - 145
-  145 - 150
-  150 - 155
-  > 155

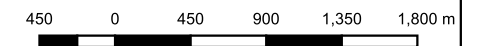

Scale 1:45000 on A3

Coordinate System: GDA 2020 MGA Zone 50

**WGA**

**Map C02 - 2**  
**Yathroo Wind Farm**  
**Project Number: 240913**

**Peak Flood Level**  
**0.5% AEP**  
**Exsiting Conditions**

Disclaimer: While all reasonable care has been taken to ensure the information contained on this map is up to date and accurate, no guarantee is given that the information portrayed is free from error or omission. Any relevance placed on such information shall be at the risk of the user.

Note: The information shown on this map is a copyright of WGA 2025

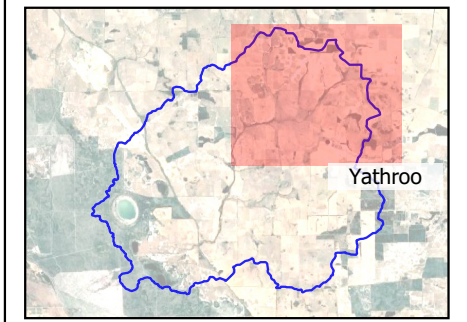
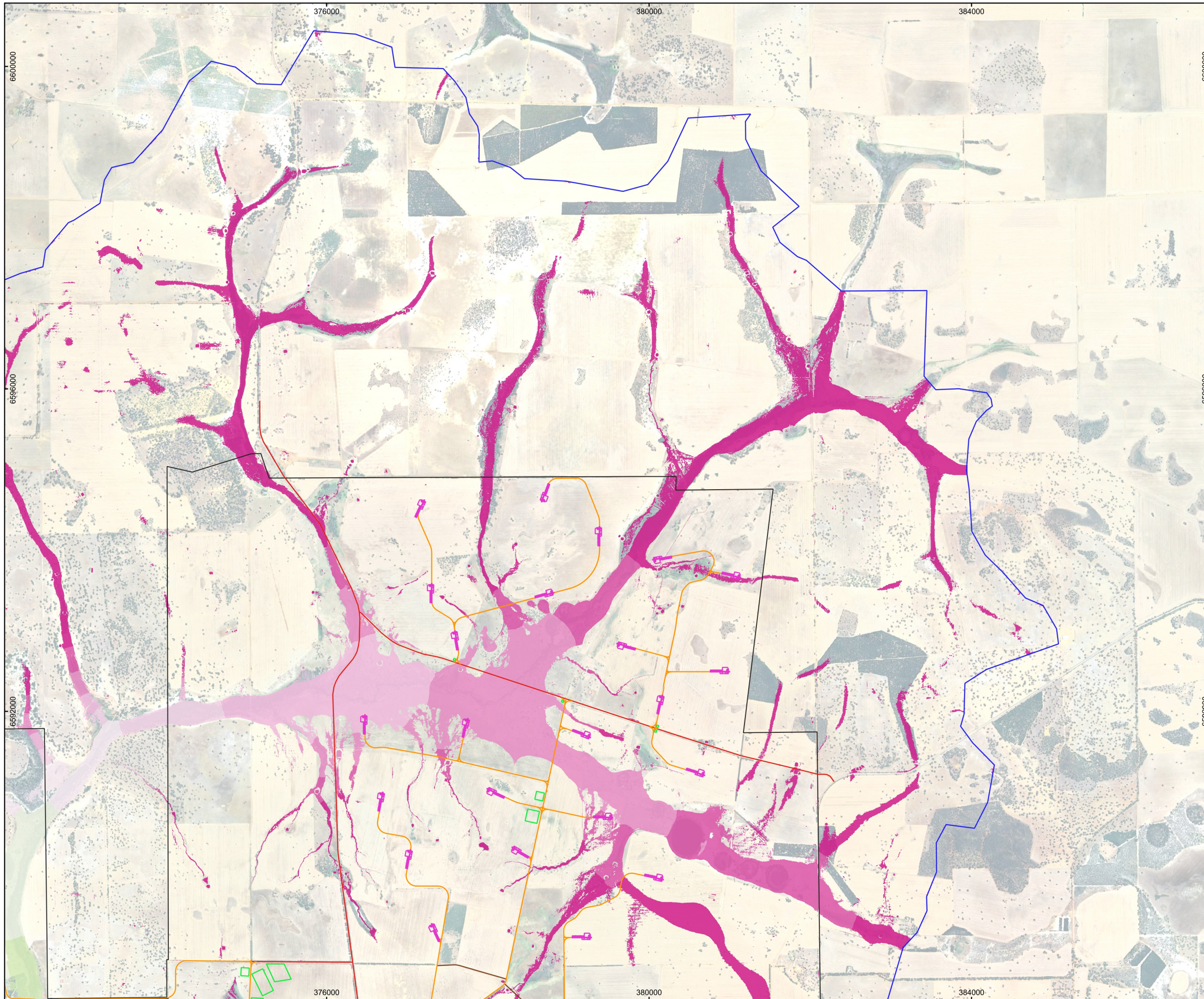

**LEGEND**

- Hydraulic Model Boundary
- Project Boundary
- Turbine Hardstands
- Road Layout
- Road Layout - Light Vehicles
- Road Layout - Council Roads
- Misc Pads

**Peak Flood Level (mAHD)**

- <= 105
- 105 - 110
- 110 - 115
- 115 - 120
- 120 - 125
- 125 - 130
- 130 - 135
- 135 - 140
- 140 - 145
- 145 - 150
- 150 - 155
- > 155

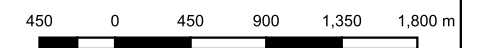

Scale 1:45000 on A3

Coordinate System: GDA 2020 MGA Zone 50

**WGA**

**Map C02 - 3**  
**Yathroo Wind Farm**  
**Project Number: 240913**

**Peak Flood Level**  
**0.5% AEP**  
**Exsiting Conditions**

Disclaimer: While all reasonable care has been taken to ensure the information contained on this map is up to date and accurate, no guarantee is given that the information portrayed is free from error or omission. Any relevance placed on such information shall be at the risk of the user.

Note: The information shown on this map is a copyright of WGA 2025

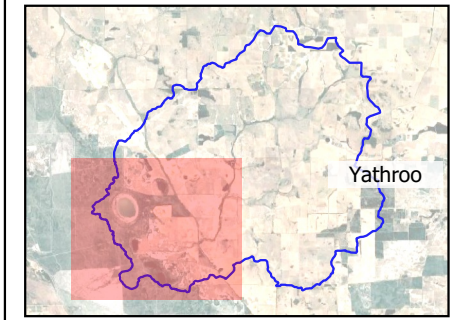
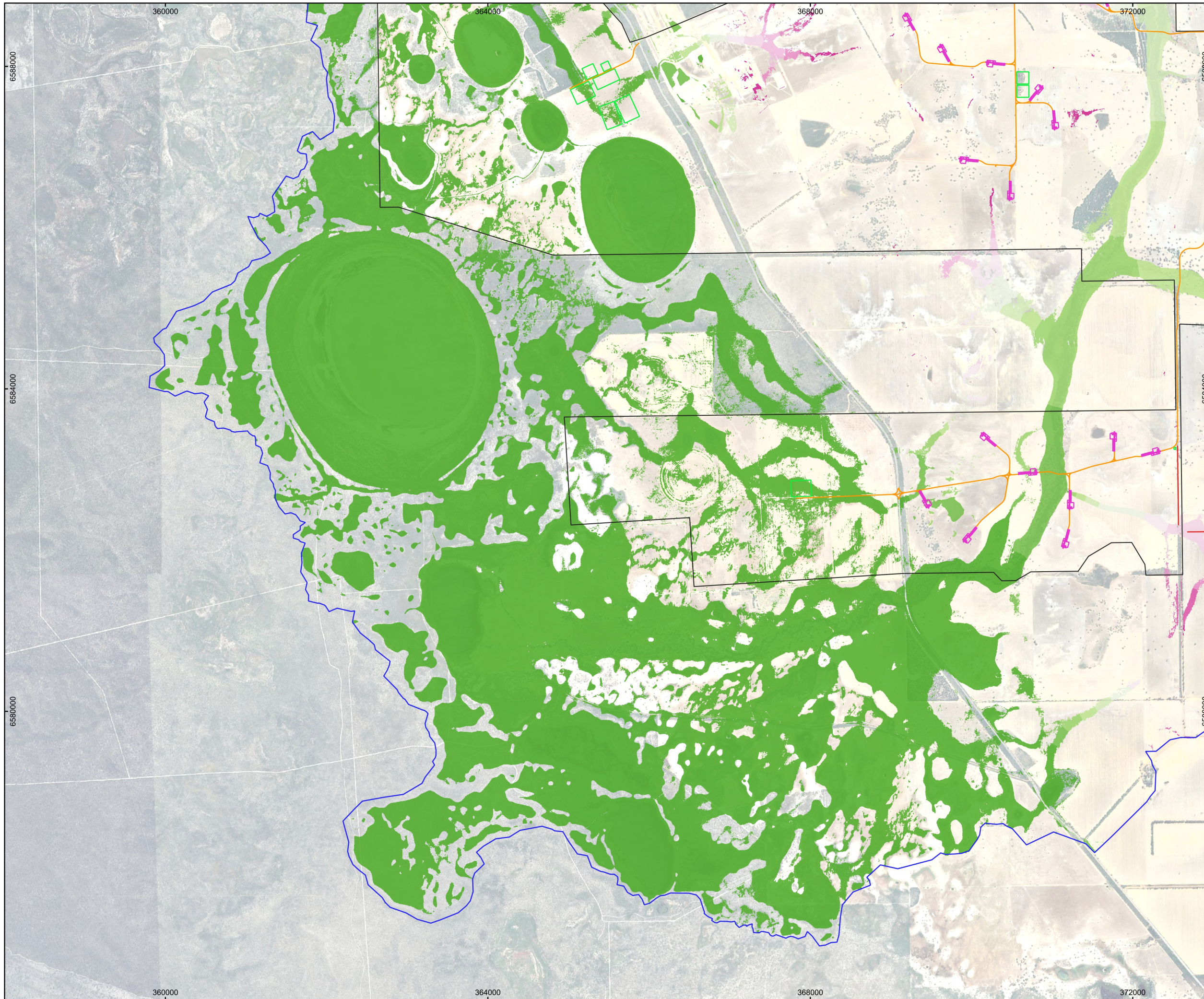

**LEGEND**

- Hydraulic Model Boundary
- Project Boundary
- Turbine Hardstands
- Road Layout
- Road Layout - Council Roads
- Misc Pads

**Peak Flood Level (mAHD)**

- <= 105
- 105 - 110
- 110 - 115
- 115 - 120
- 120 - 125
- 125 - 130
- 130 - 135
- 135 - 140
- 140 - 145
- 145 - 150
- 150 - 155
- > 155

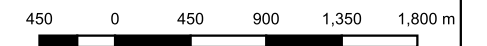

Scale 1:45000 on A3

Coordinate System: GDA 2020 MGA Zone 50

**WGA**

**Map C02 - 4**  
**Yathroo Wind Farm**  
**Project Number: 240913**

**Peak Flood Level**  
**0.5% AEP**  
**Exsiting Conditions**

Disclaimer: While all reasonable care has been taken to ensure the information contained on this map is up to date and accurate, no guarantee is given that the information portrayed is free from error or omission. Any relevance placed on such information shall be at the risk of the user.

Note: The information shown on this map is a copyright of WGA 2025

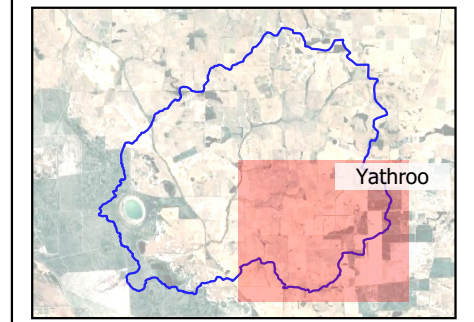
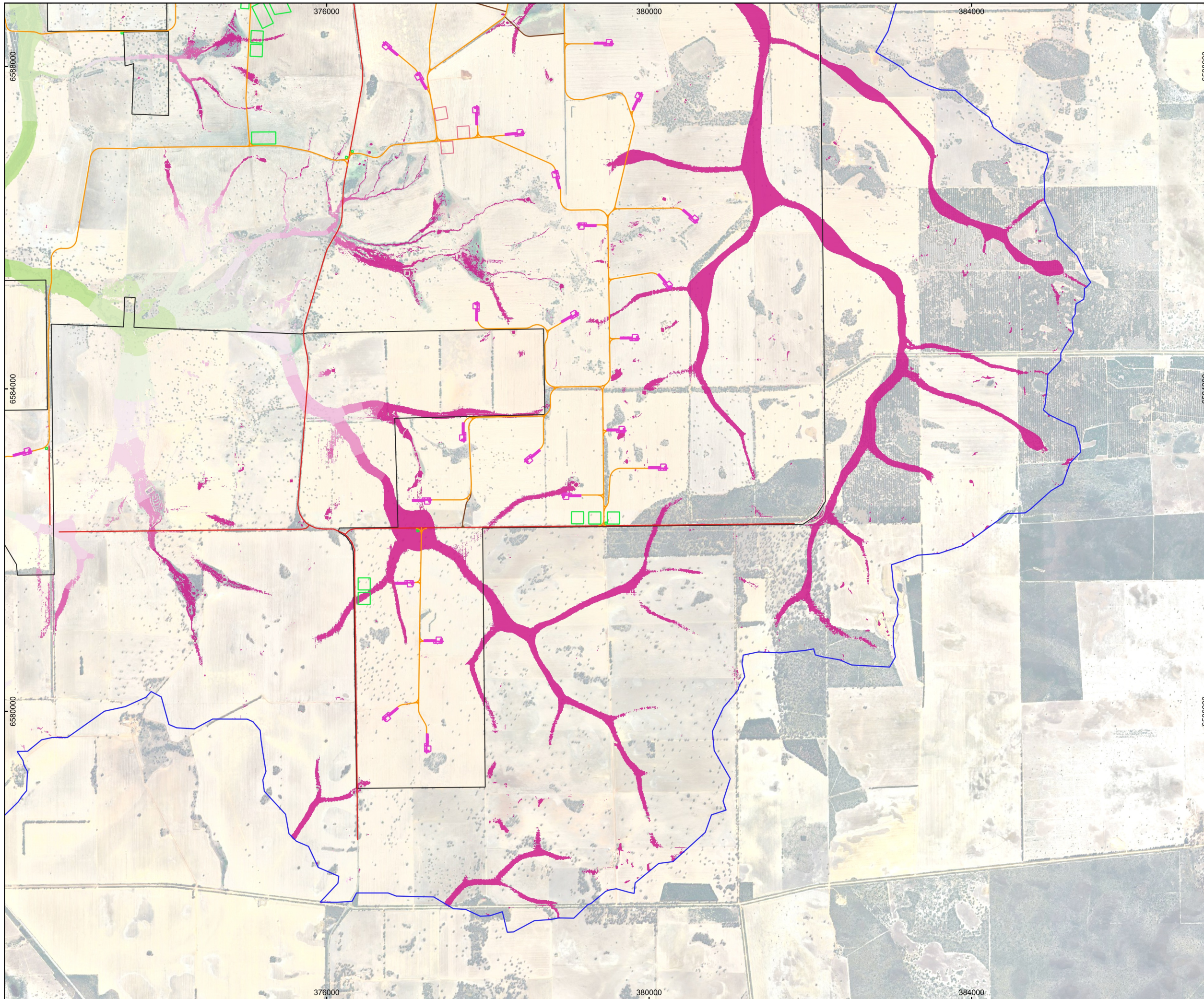

**LEGEND**

- Hydraulic Model Boundary
- Project Boundary
- Turbine Hardstands
- Road Layout
- Road Layout - Light Vehicles
- Road Layout - Council Roads
- Misc Pads
- Misc Pads - Optional

**Peak Flood Level (mAHD)**

- <= 105
- 105 - 110
- 110 - 115
- 115 - 120
- 120 - 125
- 125 - 130
- 130 - 135
- 135 - 140
- 140 - 145
- 145 - 150
- 150 - 155
- > 155

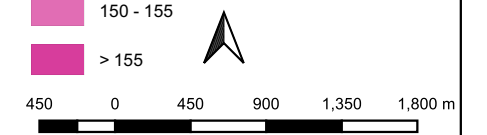

Scale 1:45000 on A3

Coordinate System: GDA 2020 MGA Zone 50

**WGA**

**Map C02 - 5**  
**Yathroo Wind Farm**  
**Project Number: 240913**

**Peak Flood Level**  
**0.5% AEP**  
**Exsiting Conditions**

Disclaimer: While all reasonable care has been taken to ensure the information contained on this map is up to date and accurate, no guarantee is given that the information portrayed is free from error or omission. Any relevance placed on such information shall be at the risk of the user.

Note: The information shown on this map is a copyright of WGA 2025

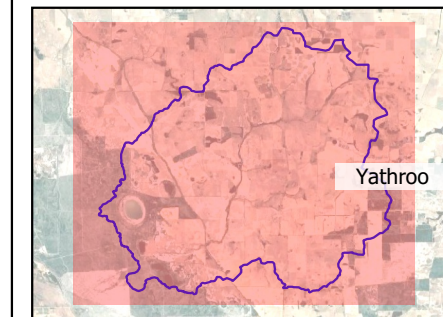
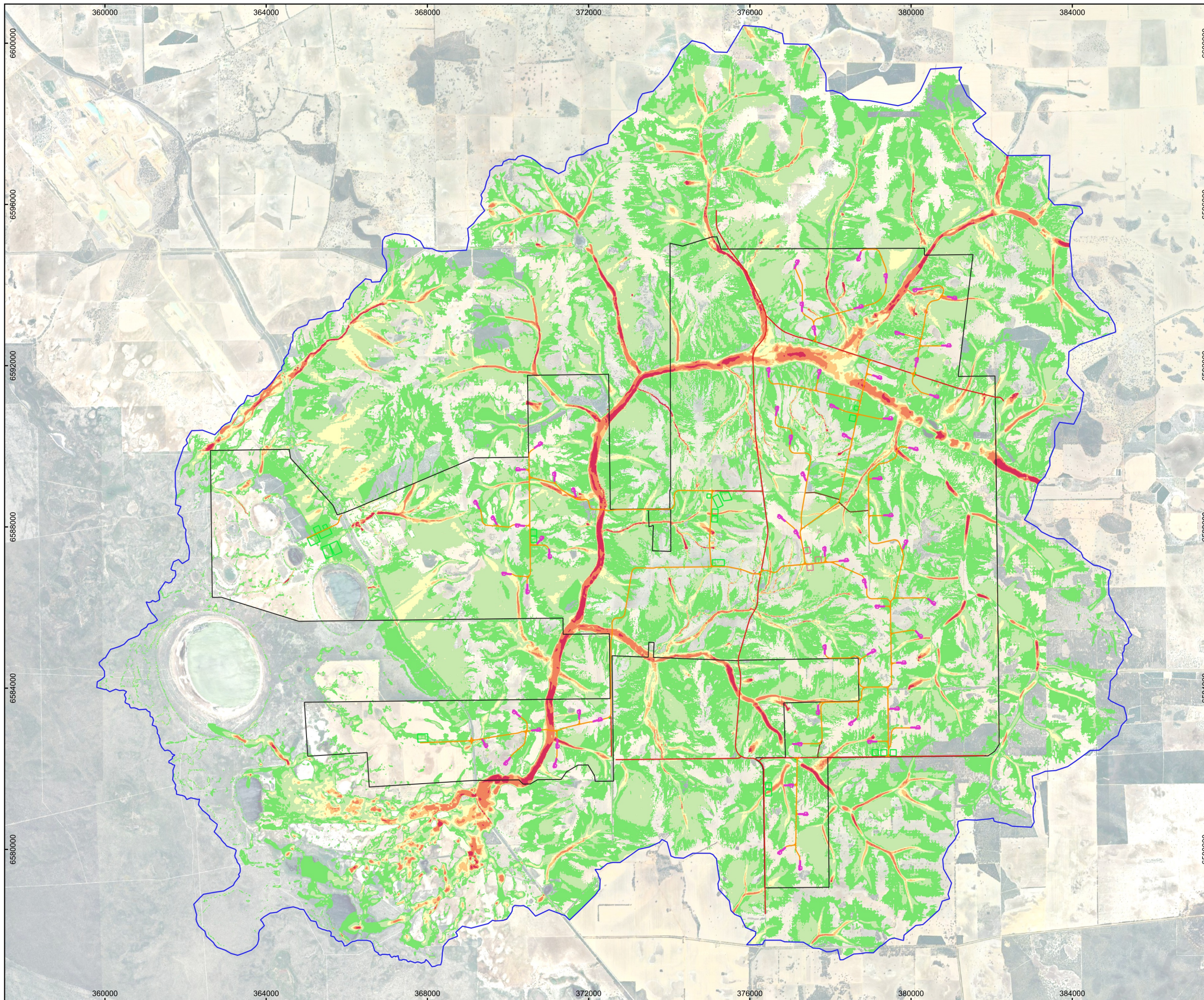

**LEGEND**

- Hydraulic Model Boundary
- Project Boundary
- Turbine Hardstands
- Road Layout
- Road Layout - Light Vehicles
- Road Layout - Council Roads
- Misc Pads
- Misc Pads - Optional

Peak Flood Velocity (m/s)

- 0 - 0.2
- 0.2 - 0.4
- 0.4 - 0.6
- 0.6 - 0.8
- 0.8 - 1
- 1 - 1.5
- > 1.5



450 0 450 900 1,350 1,800 m

Scale 1:90000 on A3

Coordinate System: GDA 2020 MGA Zone 50

**WGA**



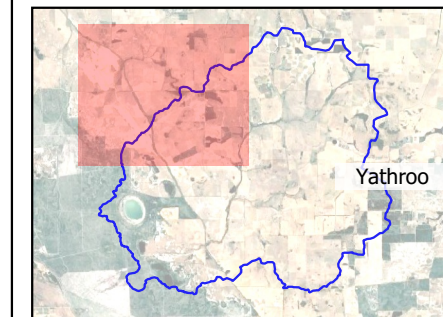
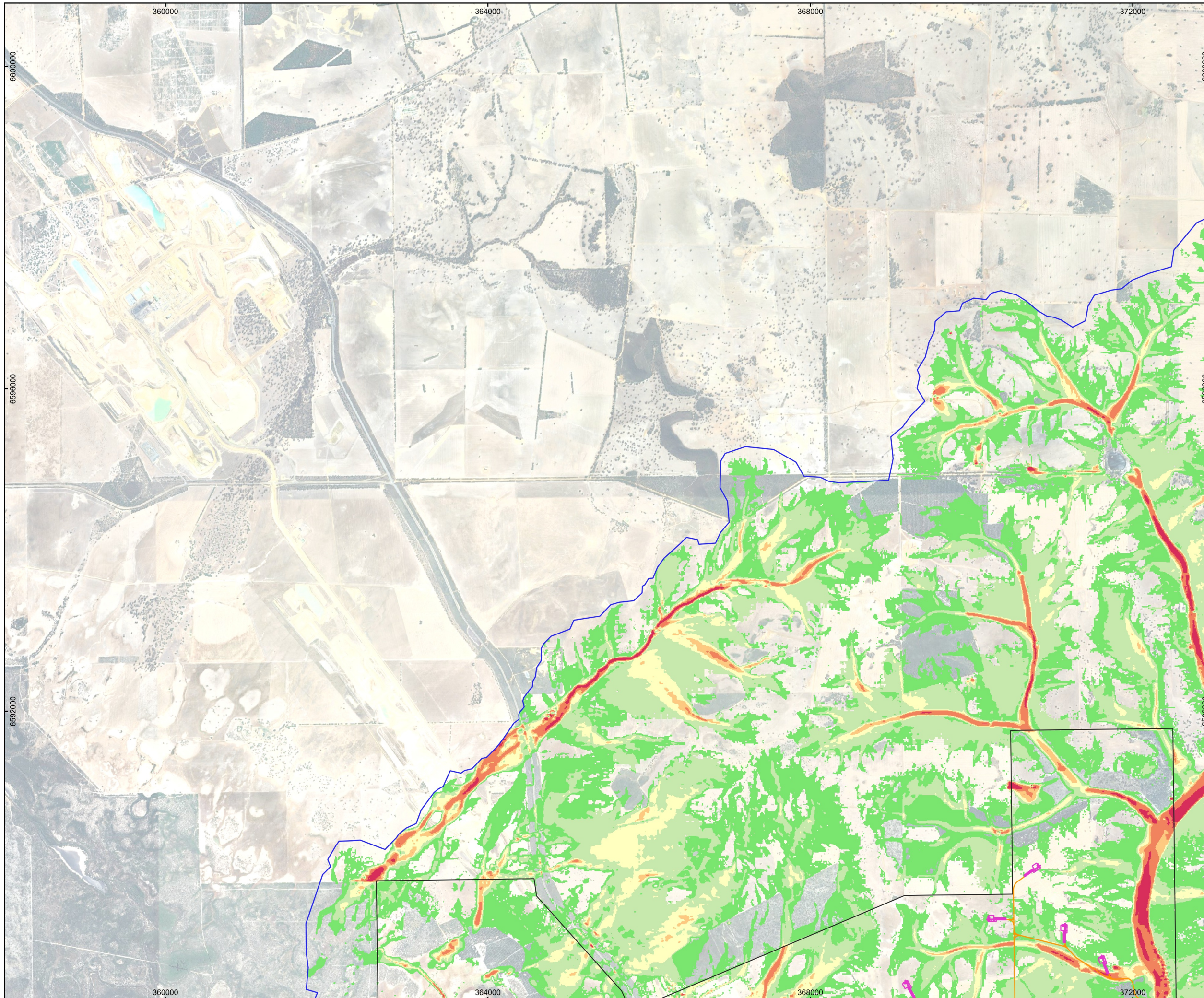

**Map C03 - 1**  
**Yathro Wind Farm**  
**Project Number: 240913**

Peak Flood Velocity  
 0.5% AEP  
 Existing Conditions







Disclaimer: While all reasonable care has been taken to ensure the information contained on this map is up to date and accurate, no guarantee is given that the information portrayed is free from error or omission. Any relevance placed on such information shall be at the risk of the user.  
 Note: The information shown on this map is a copyright of WGA 2025



**LEGEND**

-  Hydraulic Model Boundary
-  Project Boundary
-  Turbine Hardstands
-  Road Layout

Peak Flood Velocity (m/s)

-  0 - 0.2
-  0.2 - 0.4
-  0.4 - 0.6
-  0.6 - 0.8
-  0.8 - 1
-  1 - 1.5
-  > 1.5

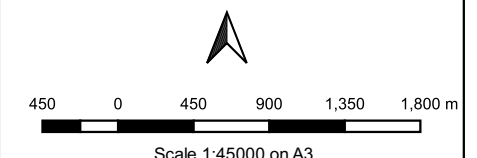

Scale 1:45000 on A3  
 Coordinate System: GDA 2020 MGA Zone 50

**WGA**

**Map C03 - 2**  
 Yathroo Wind Farm  
 Project Number: 240913

Peak Flood Velocity  
 0.5% AEP  
 Existing Conditions

Disclaimer: While all reasonable care has been taken to ensure the information contained on this map is up to date and accurate, no guarantee is given that the information portrayed is free from error or omission. Any reliance placed on such information shall be at the risk of the user.  
 Note: The information shown on this map is a copyright of WGA 2025

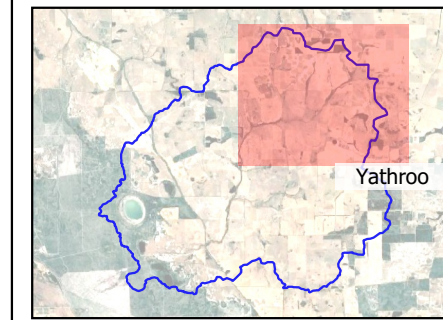
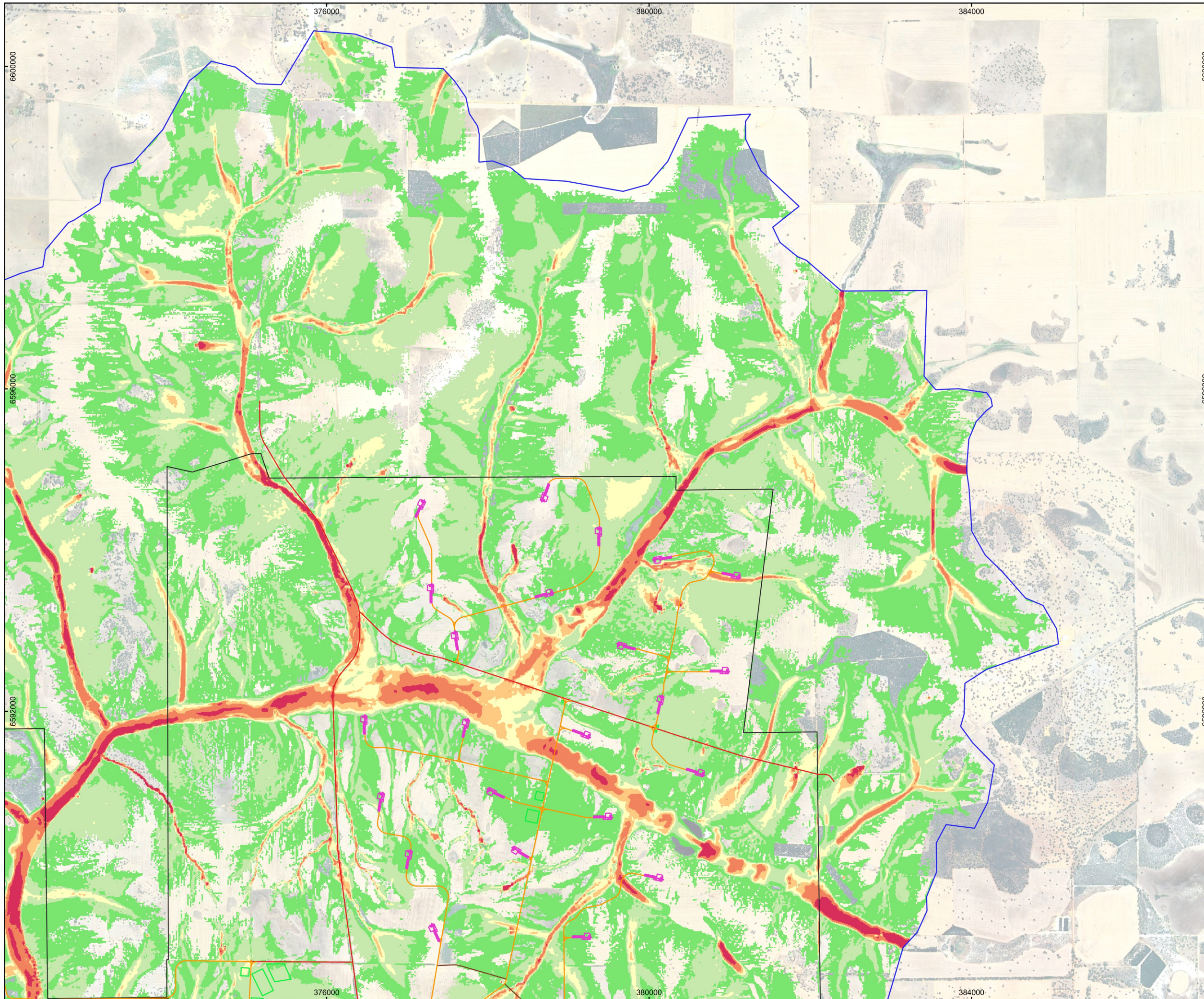

**LEGEND**

- Hydraulic Model Boundary
- Project Boundary
- Turbine Hardstands
- Road Layout
- Road Layout - Light Vehicles
- Road Layout - Council Roads
- Misc Pads

Peak Flood Velocity (m/s)

- 0 - 0.2
- 0.2 - 0.4
- 0.4 - 0.6
- 0.6 - 0.8
- 0.8 - 1
- 1 - 1.5
- > 1.5



Scale 1:45000 on A3

Coordinate System: GDA 2020 MGA Zone 50

**WGA**

**Map C03 - 3**  
**Yathroo Wind Farm**  
**Project Number: 240913**







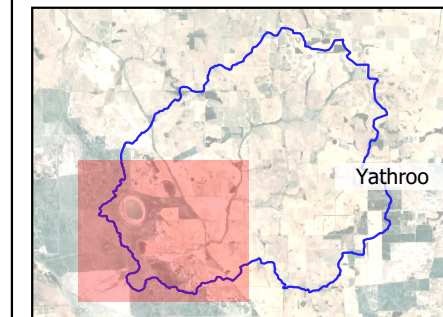
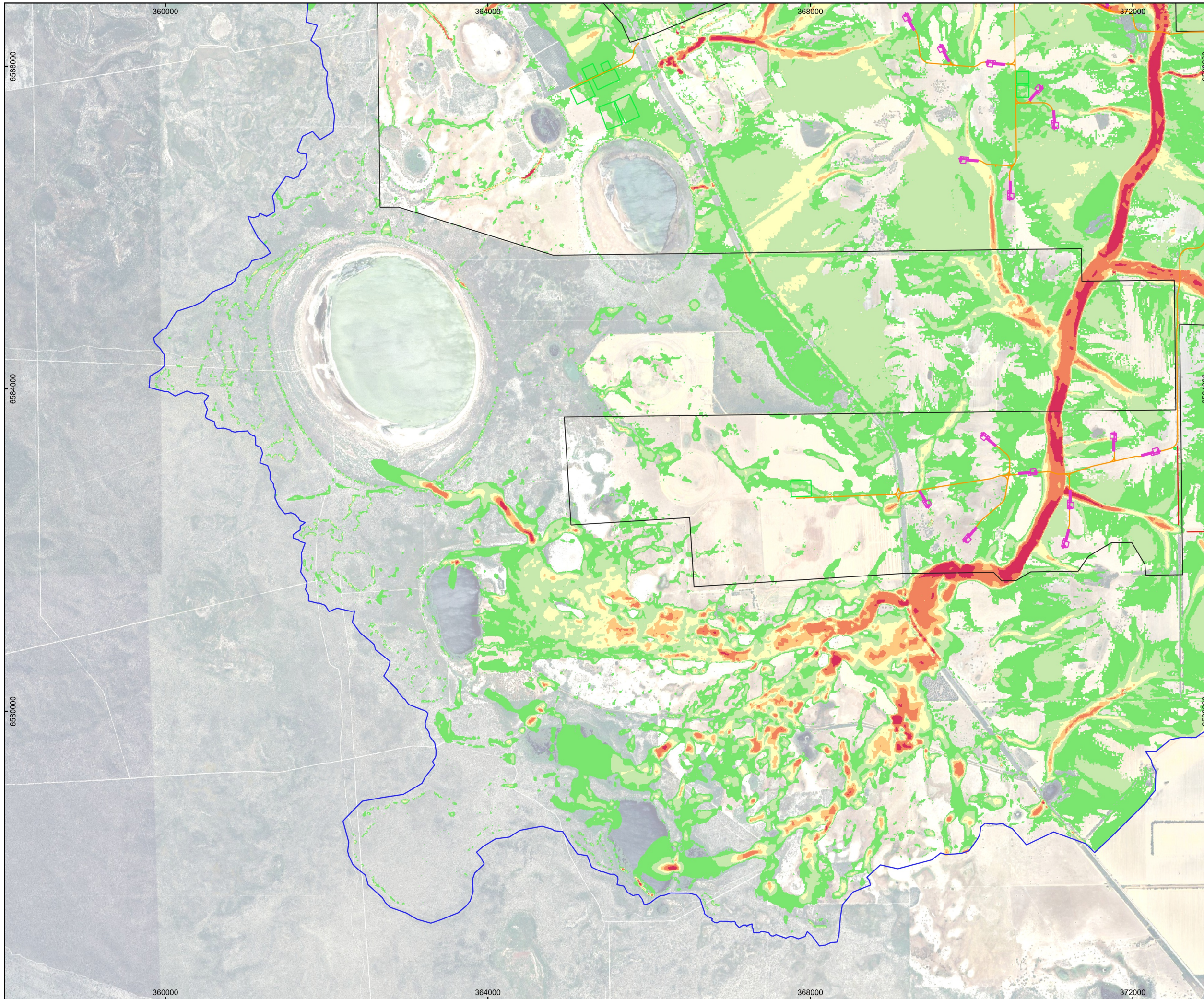





Peak Flood Velocity  
 0.5% AEP  
 Existing Conditions

Disclaimer: While all reasonable care has been taken to ensure the information contained on this map is up to date and accurate, no guarantee is given that the information portrayed is free from error or omission. Any relevance placed on such information shall be at the risk of the user.

Note: The information shown on this map is a copyright of WGA 2025



**LEGEND**

-  Hydraulic Model Boundary
  -  Project Boundary
  -  Turbine Hardstands
  -  Road Layout
  -  Road Layout - Council Roads
  -  Misc Pads
- Peak Flood Velocity (m/s)
-  0 - 0.2
  -  0.2 - 0.4
  -  0.4 - 0.6
  -  0.6 - 0.8
  -  0.8 - 1
  -  1 - 1.5
  -  > 1.5

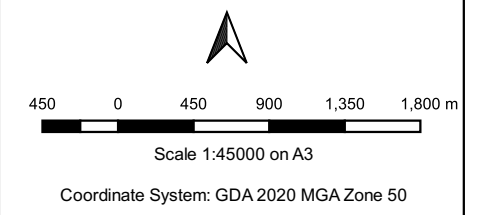

**WGA**







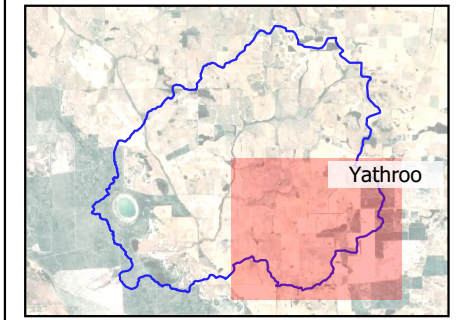
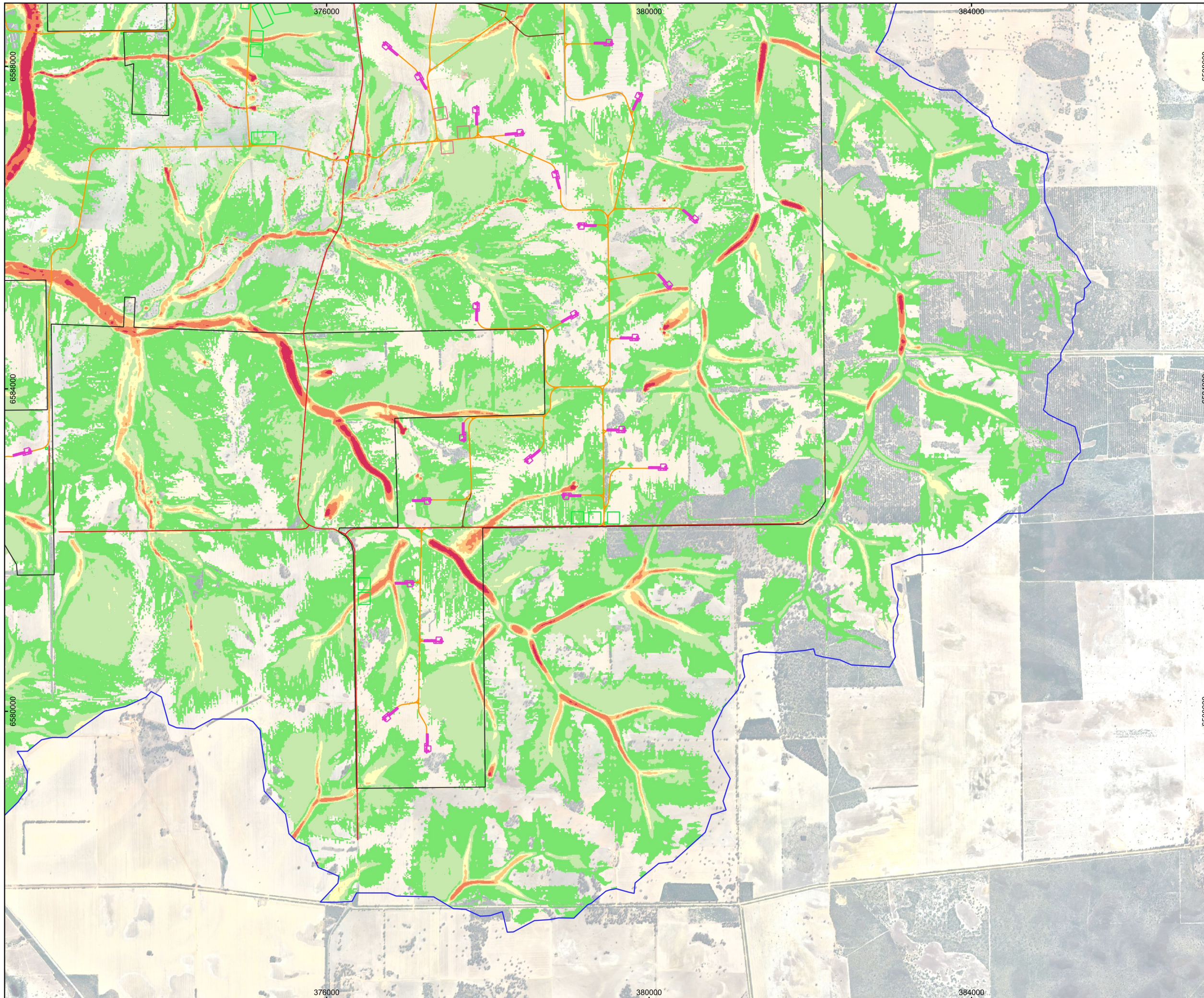

**Map C03 - 4**  
**Yathroo Wind Farm**  
**Project Number: 240913**

Peak Flood Velocity  
 0.5% AEP  
 Existing Conditions







Disclaimer: While all reasonable care has been taken to ensure the information contained on this map is up to date and accurate, no guarantee is given that the information portrayed is free from error or omission. Any reliance placed on such information shall be at the risk of the user.  
 Note: The information shown on this map is a copyright of WGA 2025



**LEGEND**

-  Hydraulic Model Boundary
-  Project Boundary
-  Turbine Hardstands
-  Road Layout
-  Road Layout - Light Vehicles
-  Road Layout - Council Roads
-  Misc Pads
-  Misc Pads - Optional

Peak Flood Velocity (m/s)

-  0 - 0.2
-  0.2 - 0.4
-  0.4 - 0.6
-  0.6 - 0.8
-  0.8 - 1
-  1 - 1.5
-  > 1.5

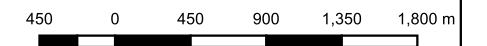

Scale 1:45000 on A3

Coordinate System: GDA 2020 MGA Zone 50

**WGA**

**Map C03 - 5**  
**Yathroo Wind Farm**  
**Project Number: 240913**

Peak Flood Velocity  
 0.5% AEP  
 Existing Conditions

Disclaimer: While all reasonable care has been taken to ensure the information contained on this map is up to date and accurate, no guarantee is given that the information portrayed is free from error or omission. Any reliance placed on such information shall be at the risk of the user.

Note: The information shown on this map is a copyright of WGA 2025

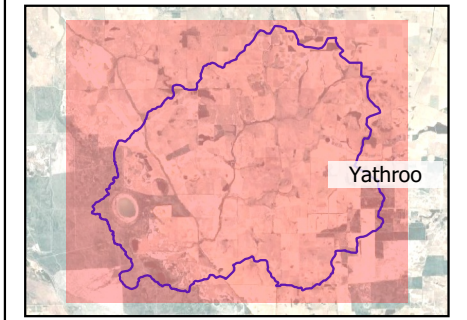
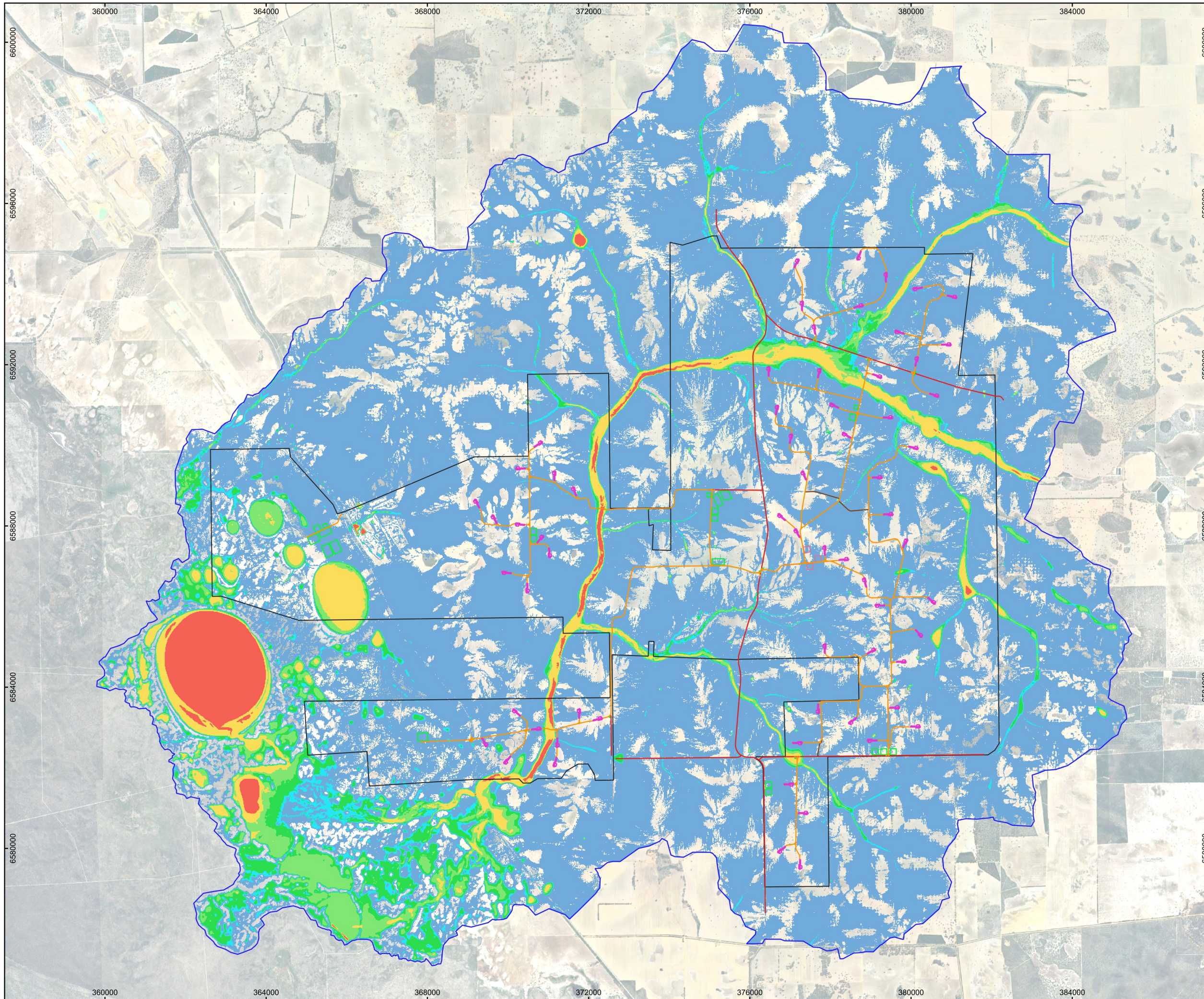

**LEGEND**

- Hydraulic Model Boundary
- Project Boundary
- Turbine Hardstands
- Road Layout
- Road Layout - Light Vehicles
- Road Layout - Council Roads
- Misc Pads
- Misc Pads - Optional

- Peak Flood Hazard Classification**
- H1 - Generally safe for vehicles, people and buildings.
  - H2 - Unsafe for small vehicles
  - H3 - Unsafe for vehicles, children and the elderly
  - H4 - Unsafe for vehicles and people
  - H5 - Unsafe for vehicles and people. All building types vulnerable to structural damage. Some lessrobust building types vulnerable to failure
  - H6 - Unsafe for vehicles and people. All building types considered vulnerable to failure



450 0 450 900 1,350, 1,800 m

Scale 1:90000 on A3

Coordinate System: GDA 2020 MGA Zone 50

**WGA**

**Map C04 - 1**

**Yathroo Wind Farm  
Project Number: 240913**



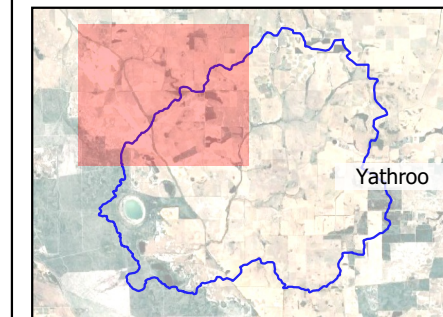
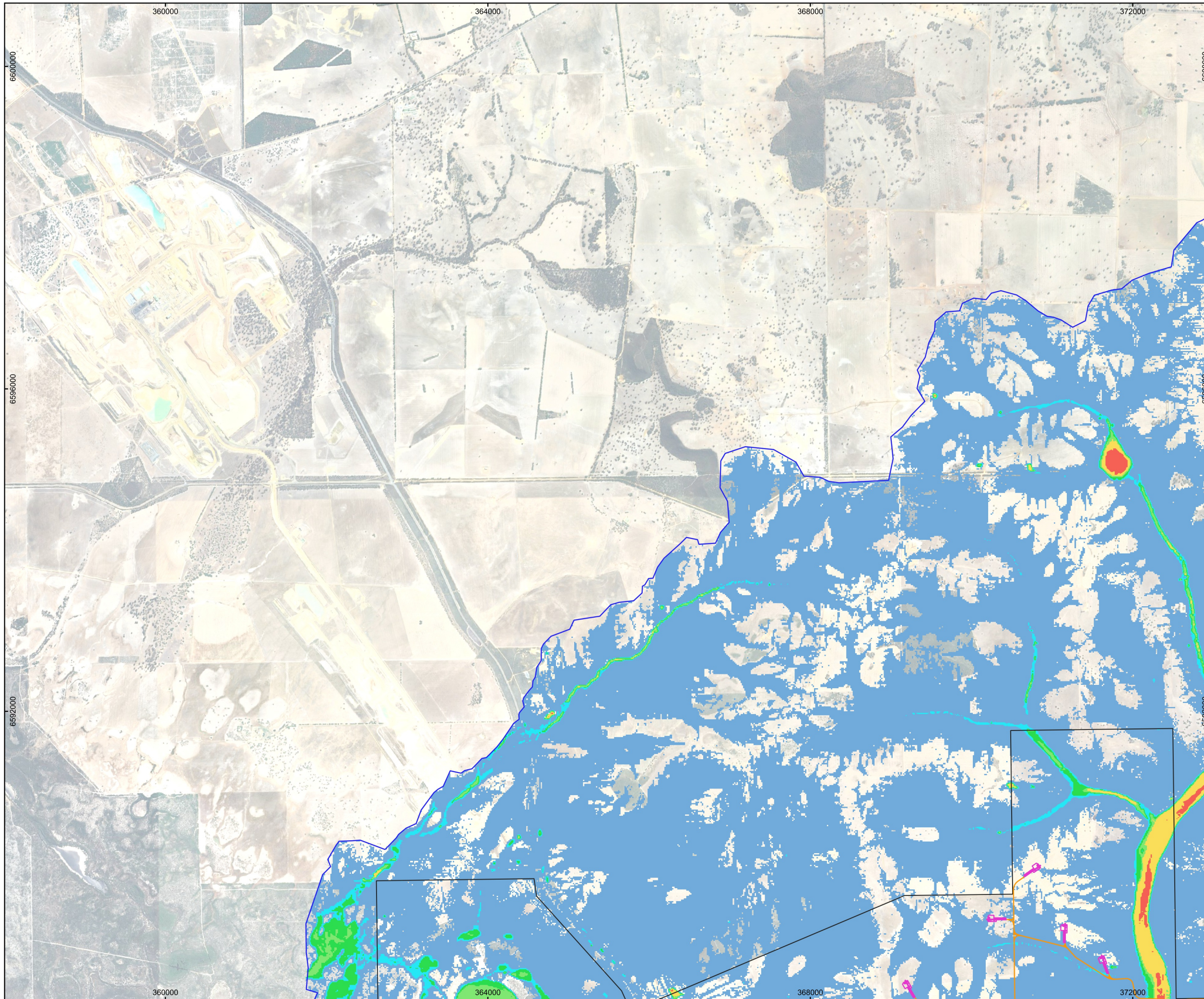

**Peak Flood Hazard Classification  
0.5% AEP  
Exsiting Conditions**

Disclaimer: While all reasonable care has been taken to ensure the information contained on this map is up to date and accurate, no guarantee is given that the information portrayed is free from error or omission. Any relevance placed on such information shall be at the risk of the user.







Note: The information shown on this map is a copyright of WGA 2025



**LEGEND**

-  Hydraulic Model Boundary
-  Project Boundary
-  Turbine Hardstands
-  Road Layout

**Peak Flood Hazard Classification**

-  H1 - Generally safe for vehicles, people and buildings.
-  H2 - Unsafe for small vehicles
-  H3 - Unsafe for vehicles, children and the elderly
-  H4 - Unsafe for vehicles and people
-  H5 - Unsafe for vehicles and people. All building types vulnerable to structural damage. Some lessrobust building types vulnerable to failure
-  H6 - Unsafe for vehicles and people. All building types considered vulnerable to failure



Scale 1:45000 on A3

Coordinate System: GDA 2020 MGA Zone 50

**WGA**

**Map C04 - 2**  
**Yathroo Wind Farm**  
**Project Number: 240913**

**Peak Flood Hazard Classification**  
**0.5% AEP**  
**Exsiting Conditions**

Disclaimer: While all reasonable care has been taken to ensure the information contained on this map is up to date and accurate, no guarantee is given that the information portrayed is free from error or omission. Any relevance placed on such information shall be at the risk of the user.

Note: The information shown on this map is a copyright of WGA 2025

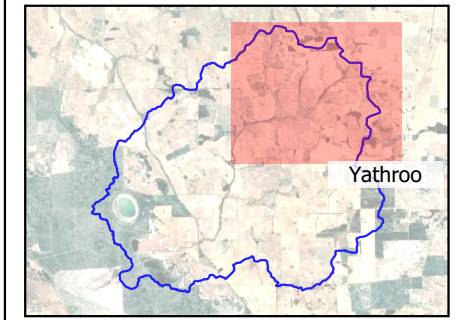
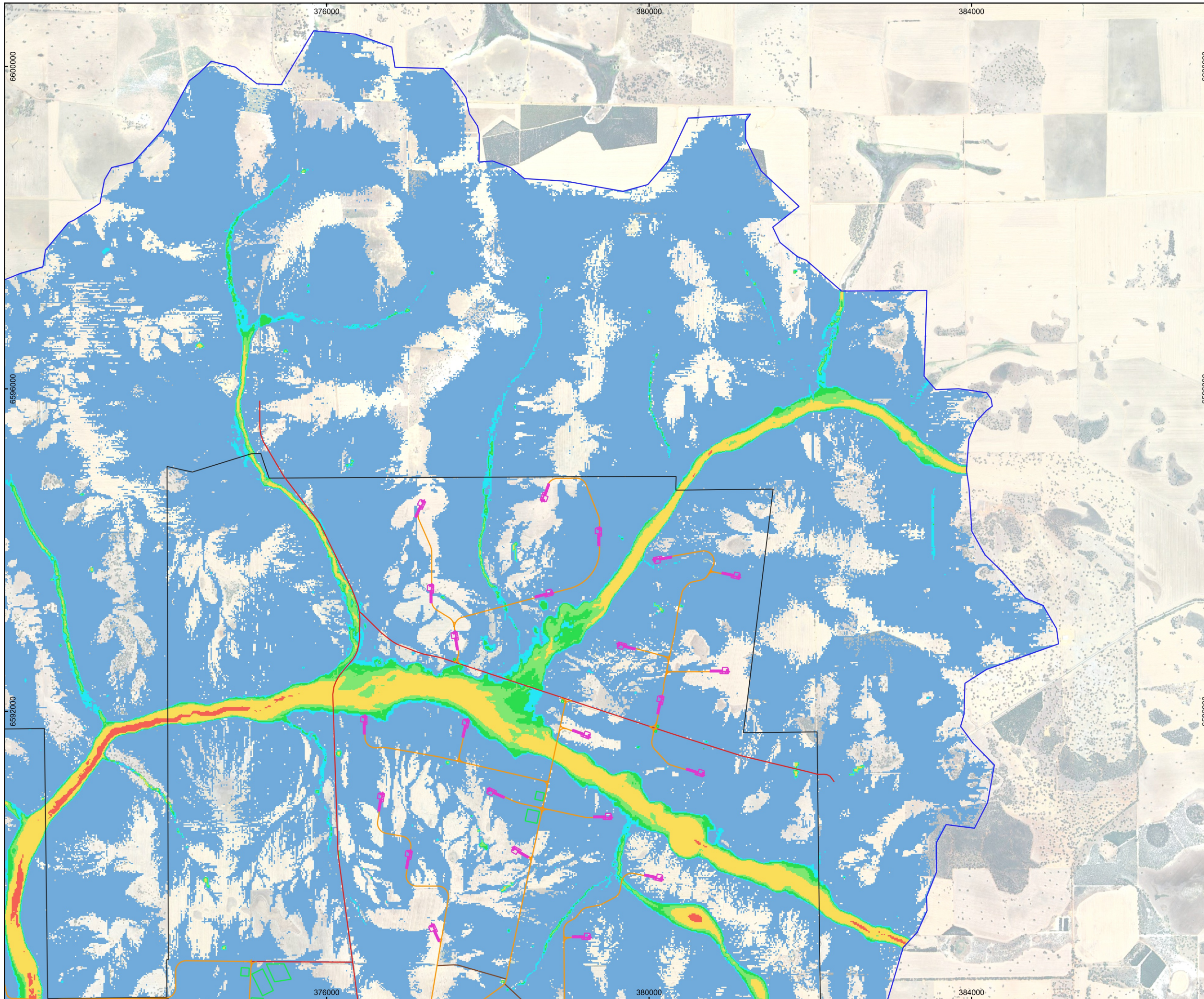

**LEGEND**

- Hydraulic Model Boundary
- Project Boundary
- Turbine Hardstands
- Road Layout
- Road Layout - Light Vehicles
- Road Layout - Council Roads
- Misc Pads

- Peak Flood Hazard Classification**
- H1 - Generally safe for vehicles, people and buildings.
  - H2 - Unsafe for small vehicles
  - H3 - Unsafe for vehicles, children and the elderly
  - H4 - Unsafe for vehicles and people
  - H5 - Unsafe for vehicles and people. All building types vulnerable to structural damage. Some lessrobust building types vulnerable to failure
  - H6 - Unsafe for vehicles and people. All building types considered vulnerable to failure



450 0 450 900 1,350 1,800 m

Scale 1:45000 on A3

Coordinate System: GDA 2020 MGA Zone 50

**WGA**

**Map C04 - 3**  
**Yathroo Wind Farm**  
**Project Number: 240913**





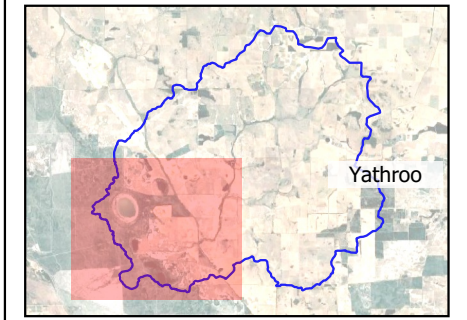
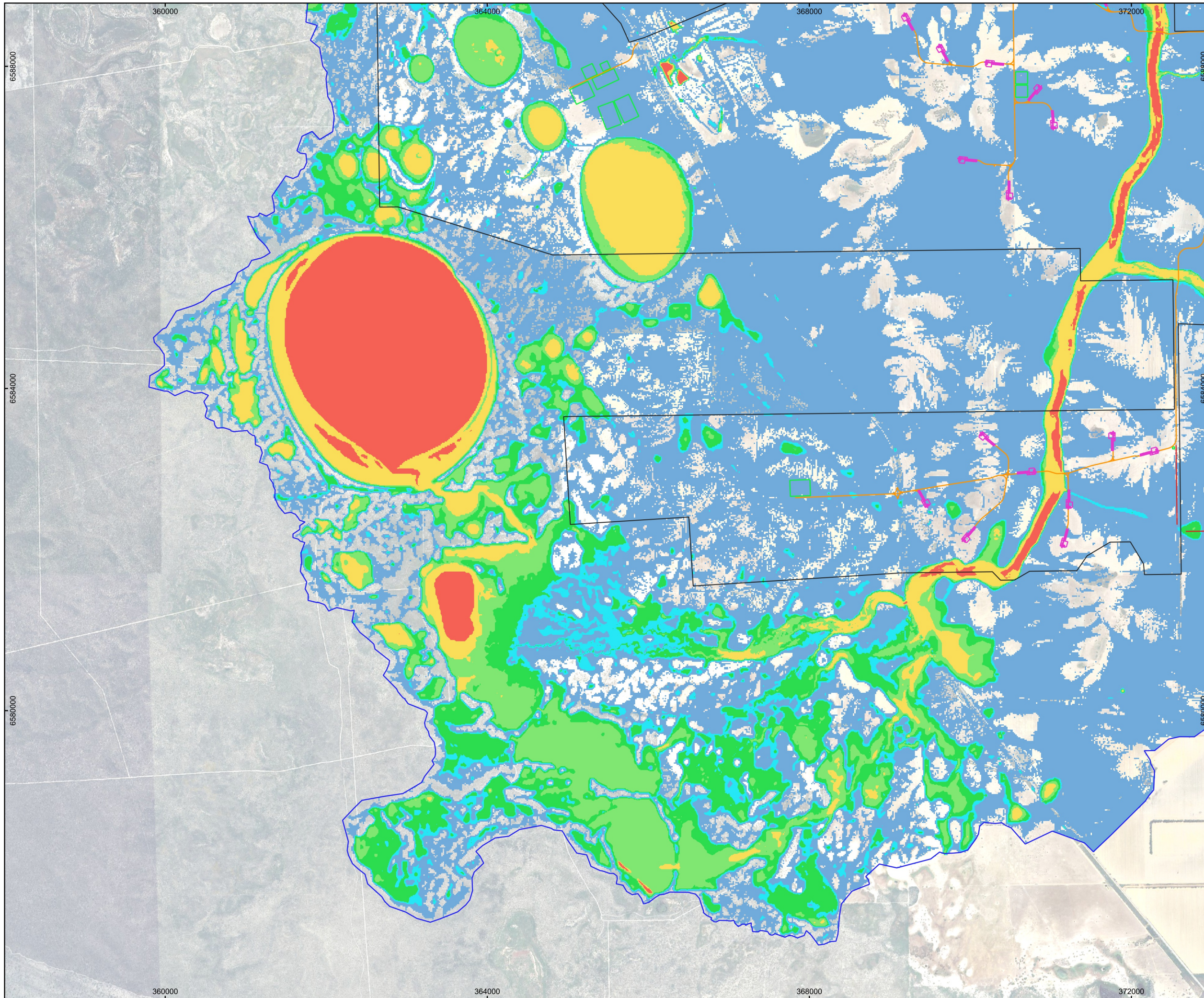

**Peak Flood Hazard Classification**  
**0.5% AEP**  
**Exsiting Conditions**







Disclaimer: While all reasonable care has been taken to ensure the information contained on this map is up to date and accurate, no guarantee is given that the information portrayed is free from error or omission. Any relevance placed on such information shall be at the risk of the user.

Note: The information shown on this map is a copyright of WGA 2025



**LEGEND**

-  Hydraulic Model Boundary
-  Project Boundary
-  Turbine Hardstands
-  Road Layout
-  Road Layout - Council Roads
-  Misc Pads

- Peak Flood Hazard Classification**
-  H1 - Generally safe for vehicles, people and buildings.
  -  H2 - Unsafe for small vehicles
  -  H3 - Unsafe for vehicles, children and the elderly
  -  H4 - Unsafe for vehicles and people
  -  H5 - Unsafe for vehicles and people. All building types vulnerable to structural damage. Some lessrobust building types vulnerable to failure
  -  H6 - Unsafe for vehicles and people. All building types considered vulnerable to failure



450 0 450 900 1,350 1,800 m

Scale 1:45000 on A3

Coordinate System: GDA 2020 MGA Zone 50

**WGA**

**Map C04 - 4**

**Yathroo Wind Farm**  
**Project Number: 240913**

**Peak Flood Hazard Classification**  
**0.5% AEP**  
**Exsiting Conditions**

Disclaimer: While all reasonable care has been taken to ensure the information contained on this map is up to date and accurate, no guarantee is given that the information portrayed is free from error or omission. Any relevance placed on such information shall be at the risk of the user.

Note: The information shown on this map is a copyright of WGA 2025

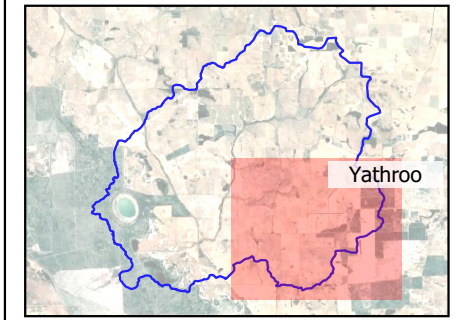
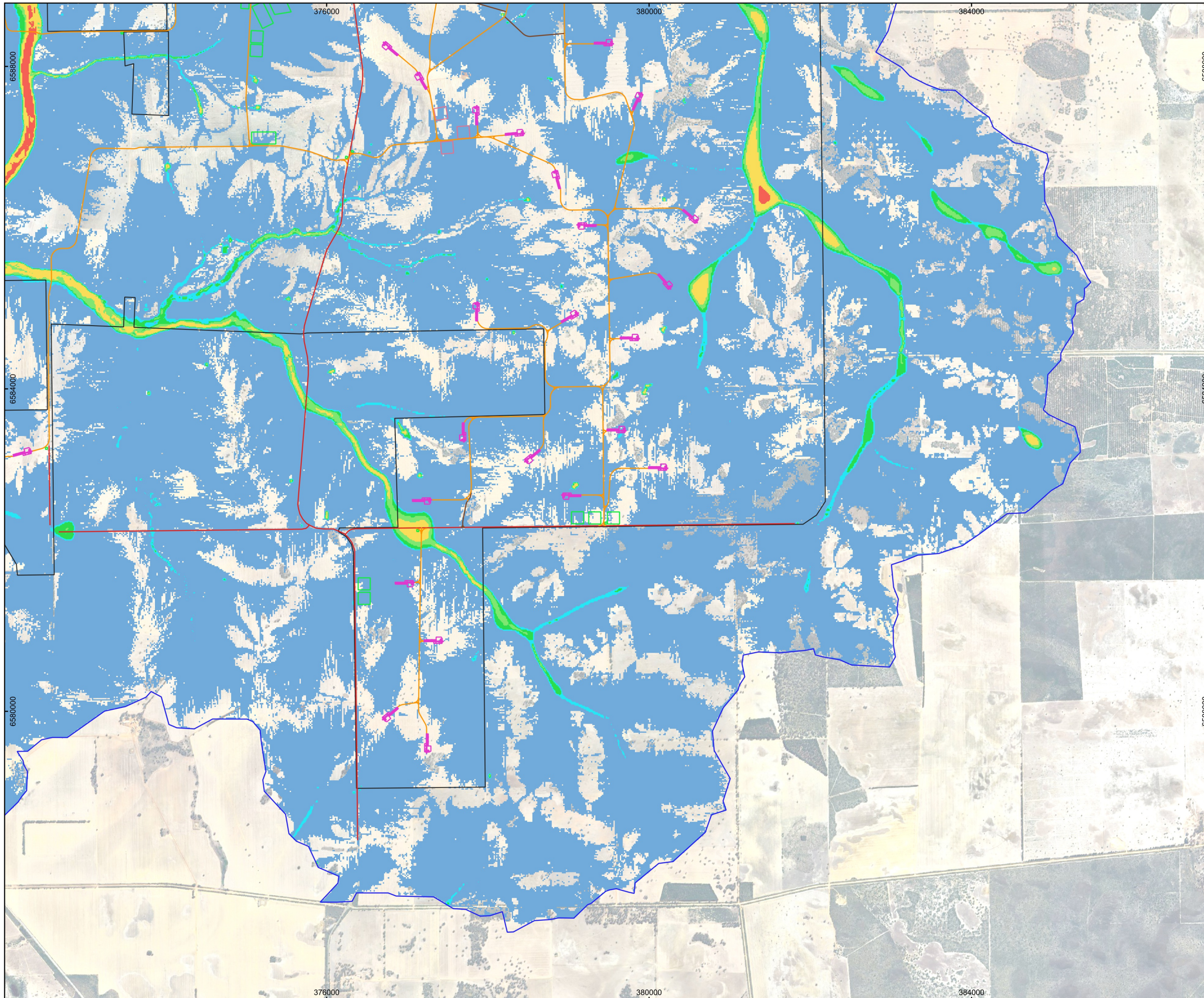

**LEGEND**

- Hydraulic Model Boundary
- Project Boundary
- Turbine Hardstands
- Road Layout
- Road Layout - Light Vehicles
- Road Layout - Council Roads
- Misc Pads
- Misc Pads - Optional

**Peak Flood Hazard Classification**

- H1 - Generally safe for vehicles, people and buildings.
- H2 - Unsafe for small vehicles
- H3 - Unsafe for vehicles, children and the elderly
- H4 - Unsafe for vehicles and people
- H5 - Unsafe for vehicles and people. All building types vulnerable to structural damage. Some lessrobust building types vulnerable to failure
- H6 - Unsafe for vehicles and people. All building types considered vulnerable to failure



450 0 450 900 1,350 1,800 m

Scale 1:45000 on A3

Coordinate System: GDA 2020 MGA Zone 50

**WGA**

**Map C04 - 5**

**Yathroo Wind Farm  
Project Number: 240913**

**Peak Flood Hazard Classification  
0.5% AEP  
Exsiting Conditions**

Disclaimer: While all reasonable care has been taken to ensure the information contained on this map is up to date and accurate, no guarantee is given that the information portrayed is free from error or omission. Any relevance placed on such information shall be at the risk of the user.

Note: The information shown on this map is a copyright of WGA 2025

# WGA

FOR FURTHER INFORMATION CONTACT:

Robert Audino  
Civil Engineer

T +61 8 9336 6528

E [raudino@wga.com.au](mailto:raudino@wga.com.au)

[WGA.COM.AU](http://WGA.COM.AU)  
[WGANZ.CO.NZ](http://WGANZ.CO.NZ)

