

Roy Hill Mine Area

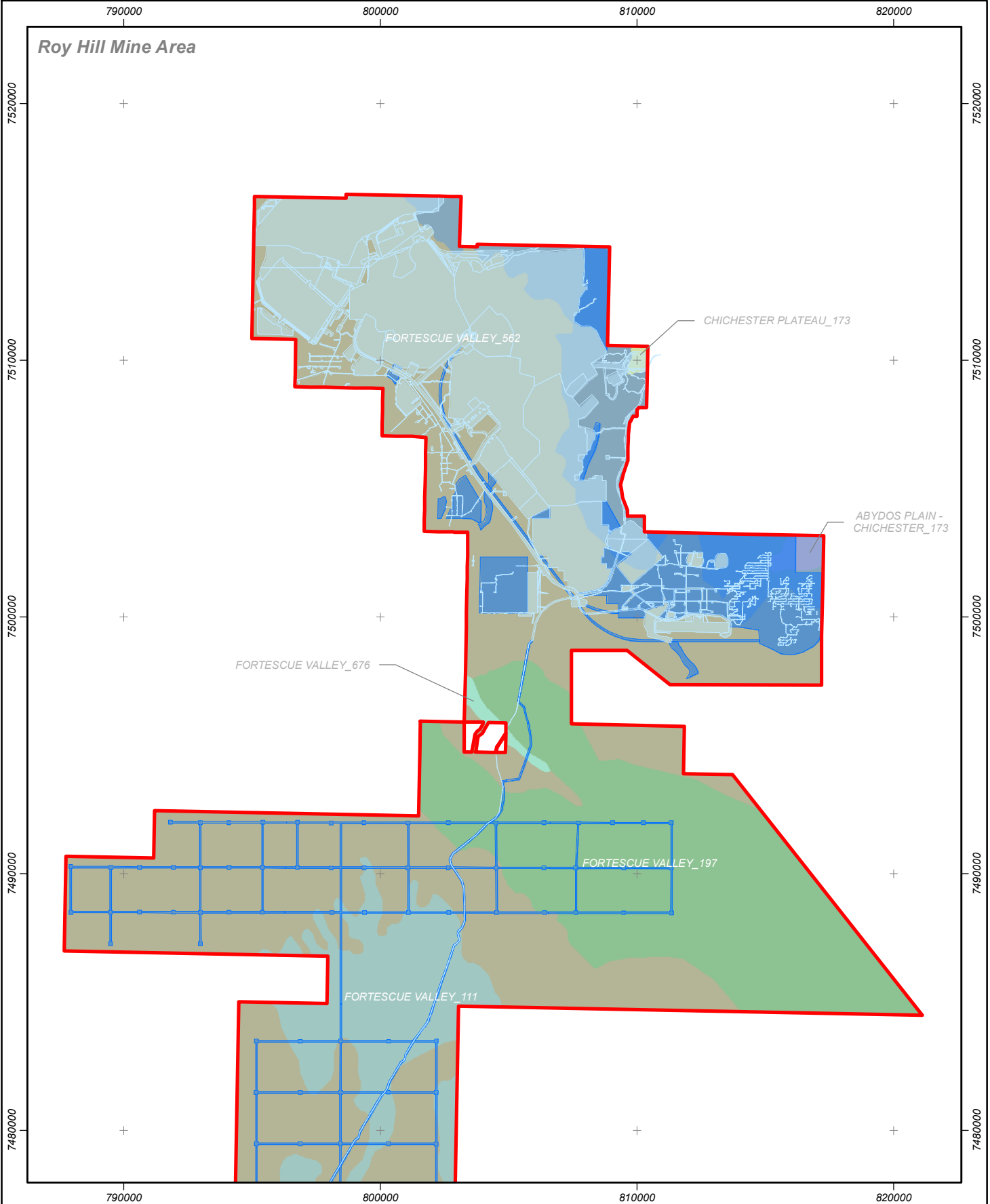

Revised Development Envelope

S38 Clearing Area

- Existing
- Proposed





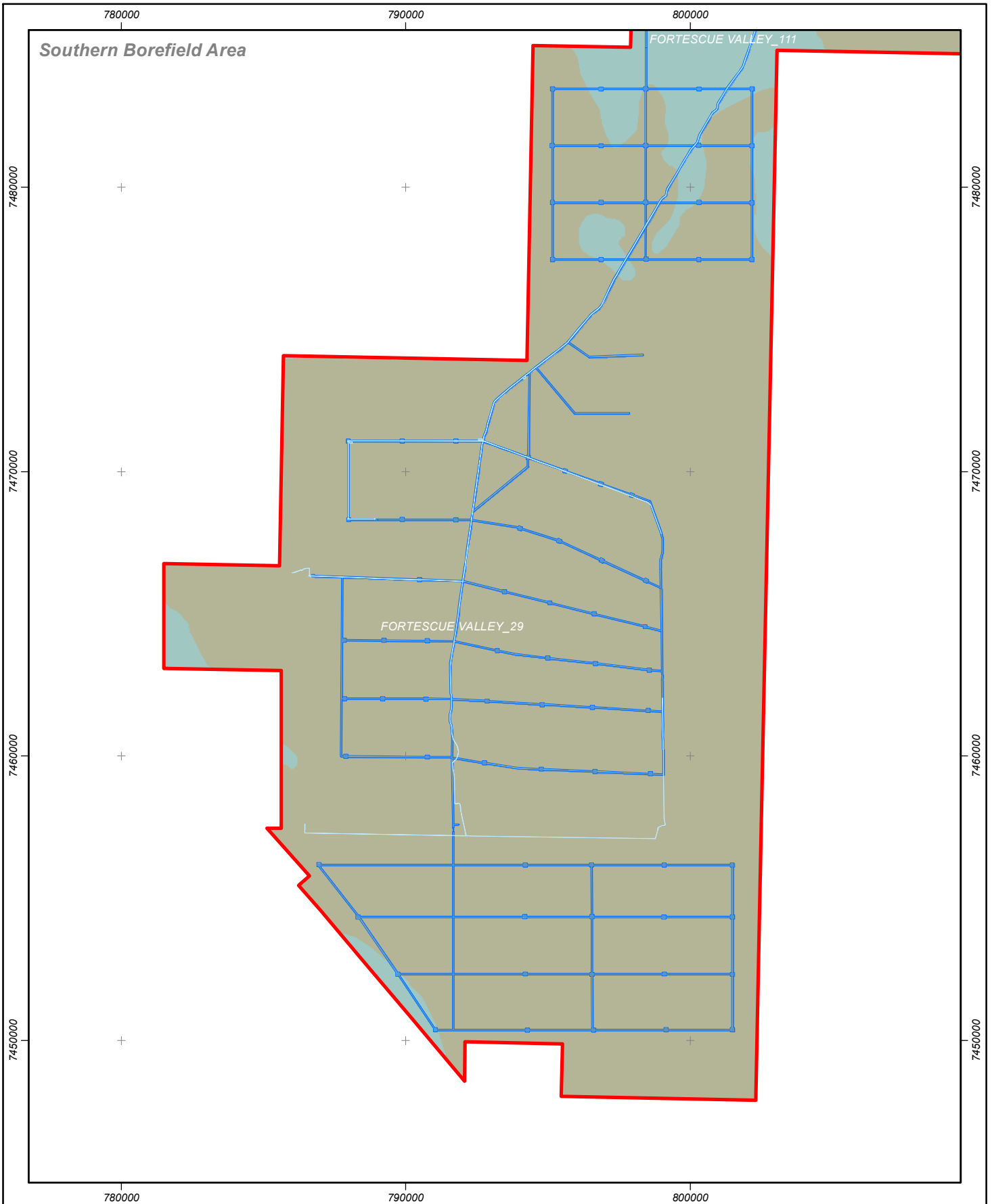

Beard Vegetation Systems

- Abydos Plain - Chichester_173
- Chichester Plateau_173
- Fortescue Valley_111
- Fortescue Valley_197
- Fortescue Valley_29
- Fortescue Valley_562
- Fortescue Valley_676



Kilometres
Datum GDA 94 MGA Zone 50



	 Revised Development Envelope	Beard Vegetation Systems
	S38 Clearing Area  Existing  Proposed	 Fortescue Valley_111  Fortescue Valley_29

0 2 4 6 8 10
Kilometres
Datum GDA 94 MGA Zone 50