

Project No: MRA-005-004-ADDI-GWN

Bore Hole No: ATA-1

Project: Helena East

Logged By: SB

Client: Midland Redevelopment Authority

Checked By: SB

Site Location: Midland

Date Logged: 14/7/05



Dilhorn House
2 Bulwer Street
PERTH WA 6000

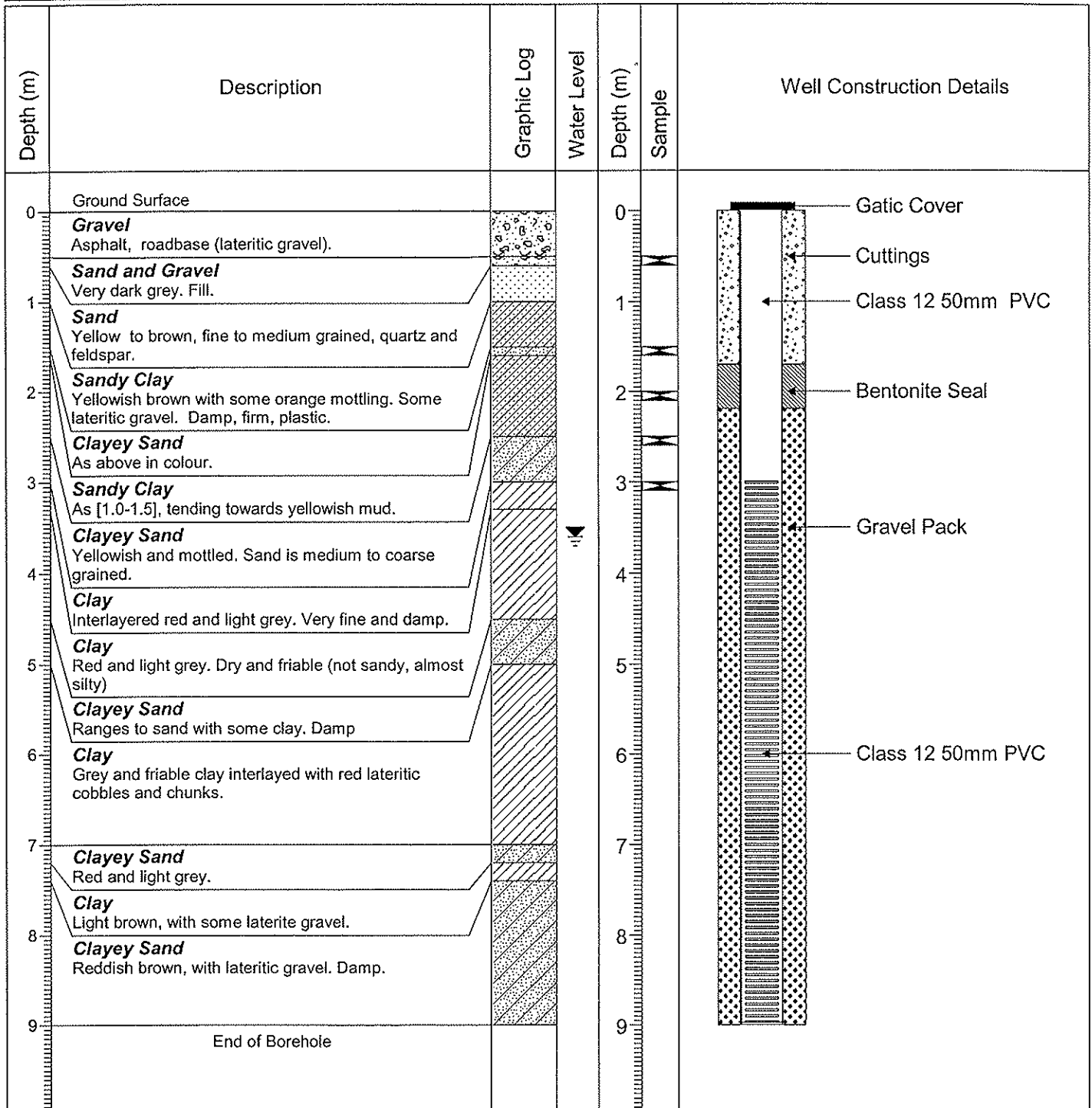

Drilled By: GS Drilling

Northing: 6470755

Drill Method: HSA

Easting: 405815

Elevation: TOC = 13.58mAHD

Page: 1 of 1

Project No: MRA-005-004-ADDI-GWN

Bore Hole No: ATA-2

Project: Helena East

Logged By: SB

Client: Midland Redevelopment Authority

Checked By: SB

Site Location: Midland

Date Logged: 15/7/05



Dilhorn House
2 Bulwer Street
PERTH WA 6000

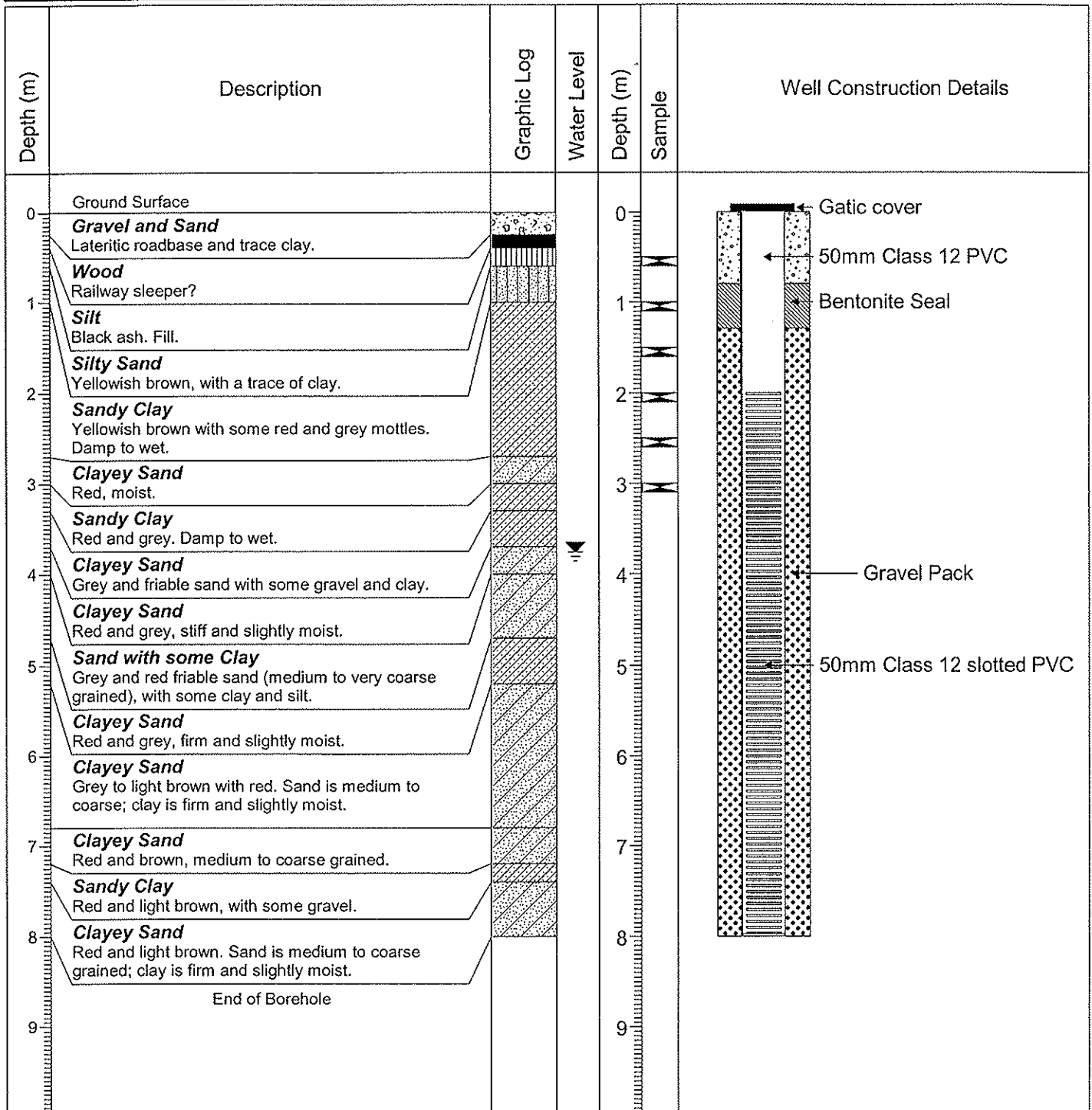

Drilled By: GS Drilling

Northing: 6470723

Drill Method: HSA

Easting: 405797

Elevation: TOC = 13.54mAHD

Page: 1 of 1

Project No: MRA-005-004-ADDI-GWN

Bore Hole No: ATA-3

Project: Helena East

Logged By: SB

Client: Midland Redevelopment Authority

Checked By: SB

Site Location: Midland

Date Logged: 15/7/05



Dilhorn House
2 Bulwer Street
PERTH WA 6000

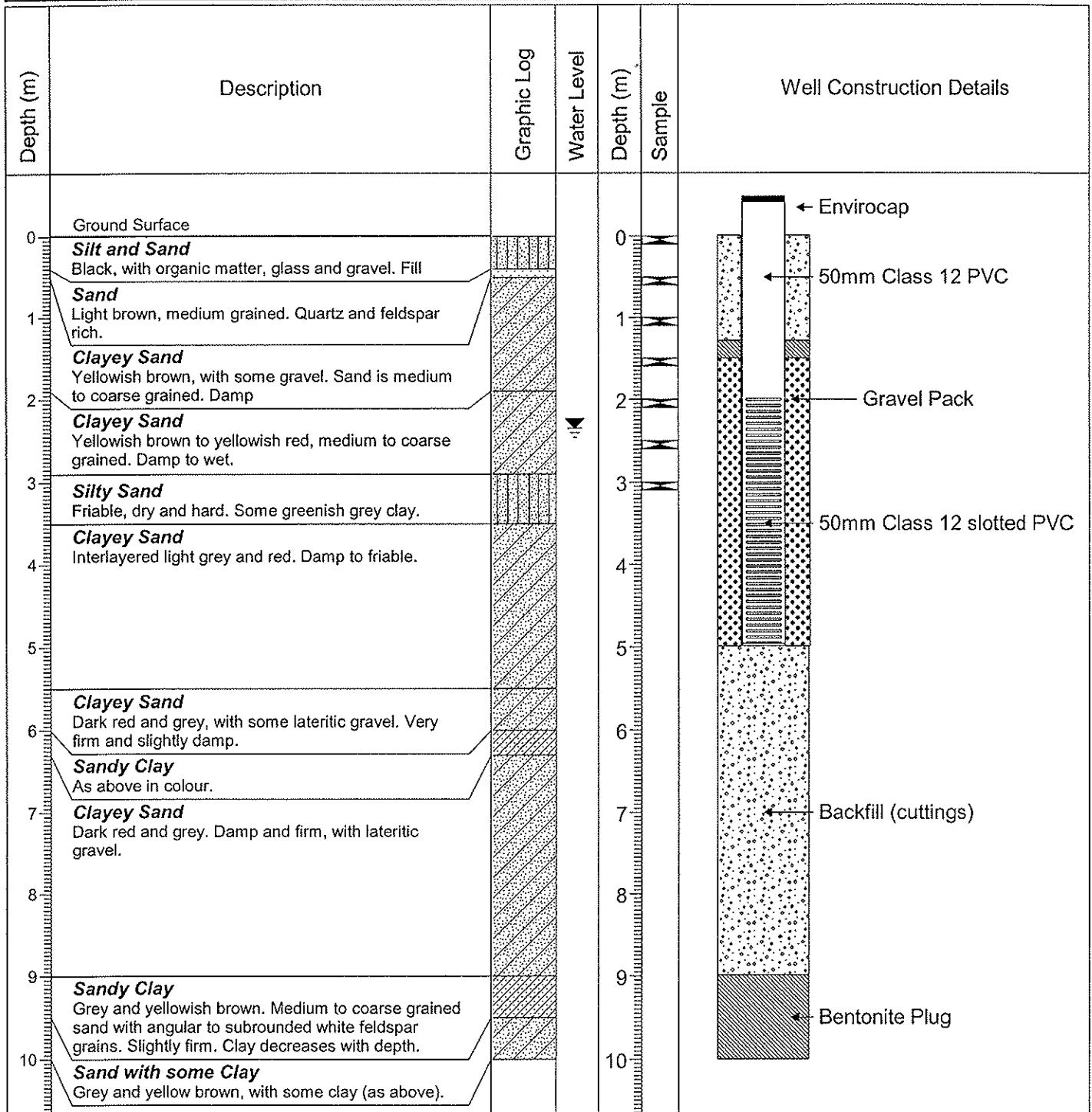

Drilled By: GS Drilling

Northing: 6470779

Drill Method: HSA

Easting: 405653

Elevation: TOC = 14.19mAHD

Page: 1 of 1

Project No: MRA-005-004-ADDI-GWN

Bore Hole No: ATA-4

Project: Helena East

Logged By: SB

Client: Midland Redevelopment Authority

Checked By: SB

Site Location: Midland

Date Logged: 15/7/05

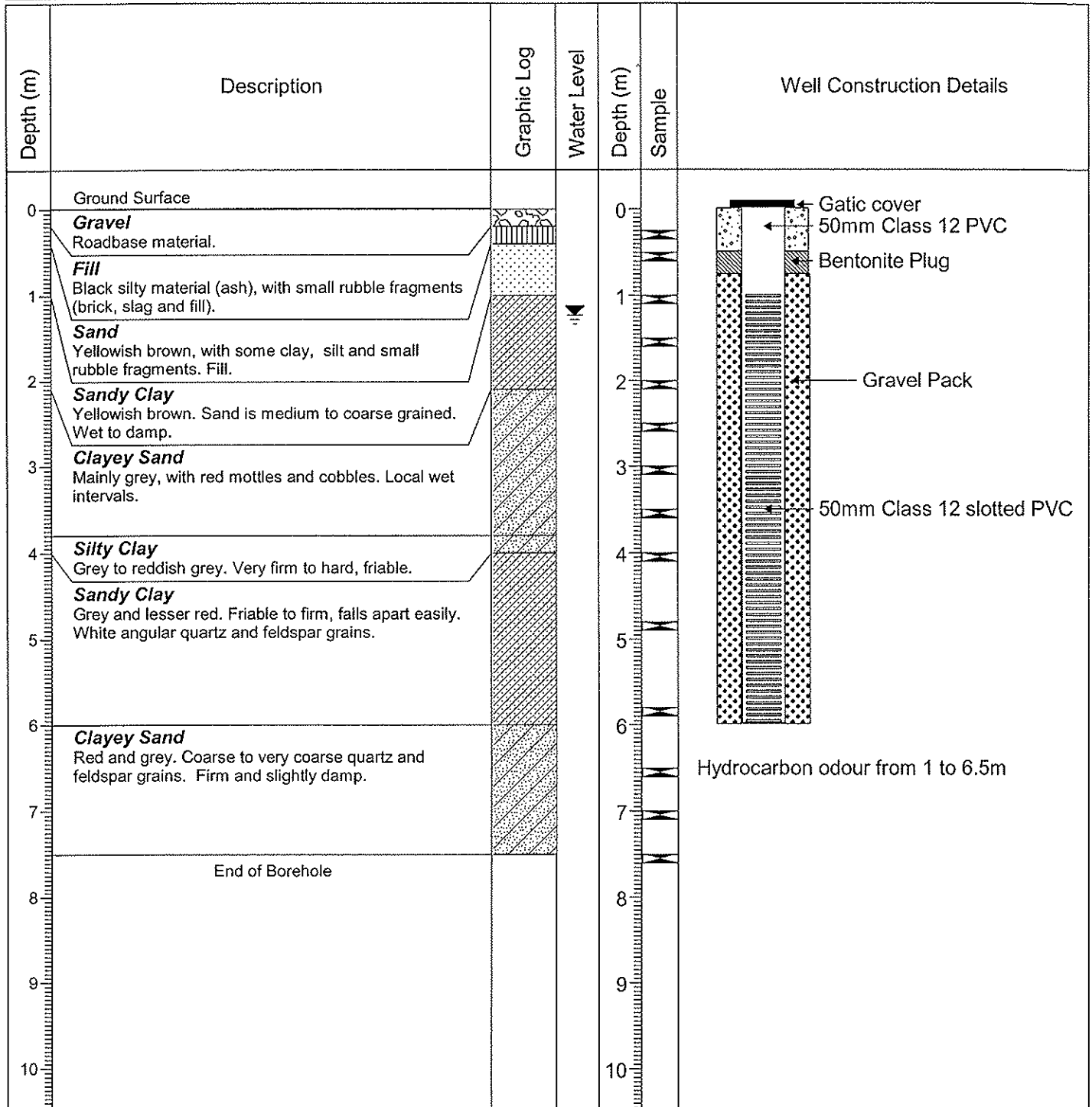

Drilled By: GS Drilling

Northing: 6470769

Drill Method: HSA

Easting: 405690

Elevation: TOC = 13.73mAHD

Page: 1 of 1

Project No: MRA-005-004-ADDI-GWN

Bore Hole No: ATA-5

Project: Helena East

Logged By: SB

Client: Midland Redevelopment

Checked By: SB

Site Location: Midland

Date Logged: 16/7/05



Dilhorn House
2 Bulwer Street
PERTH WA 6000

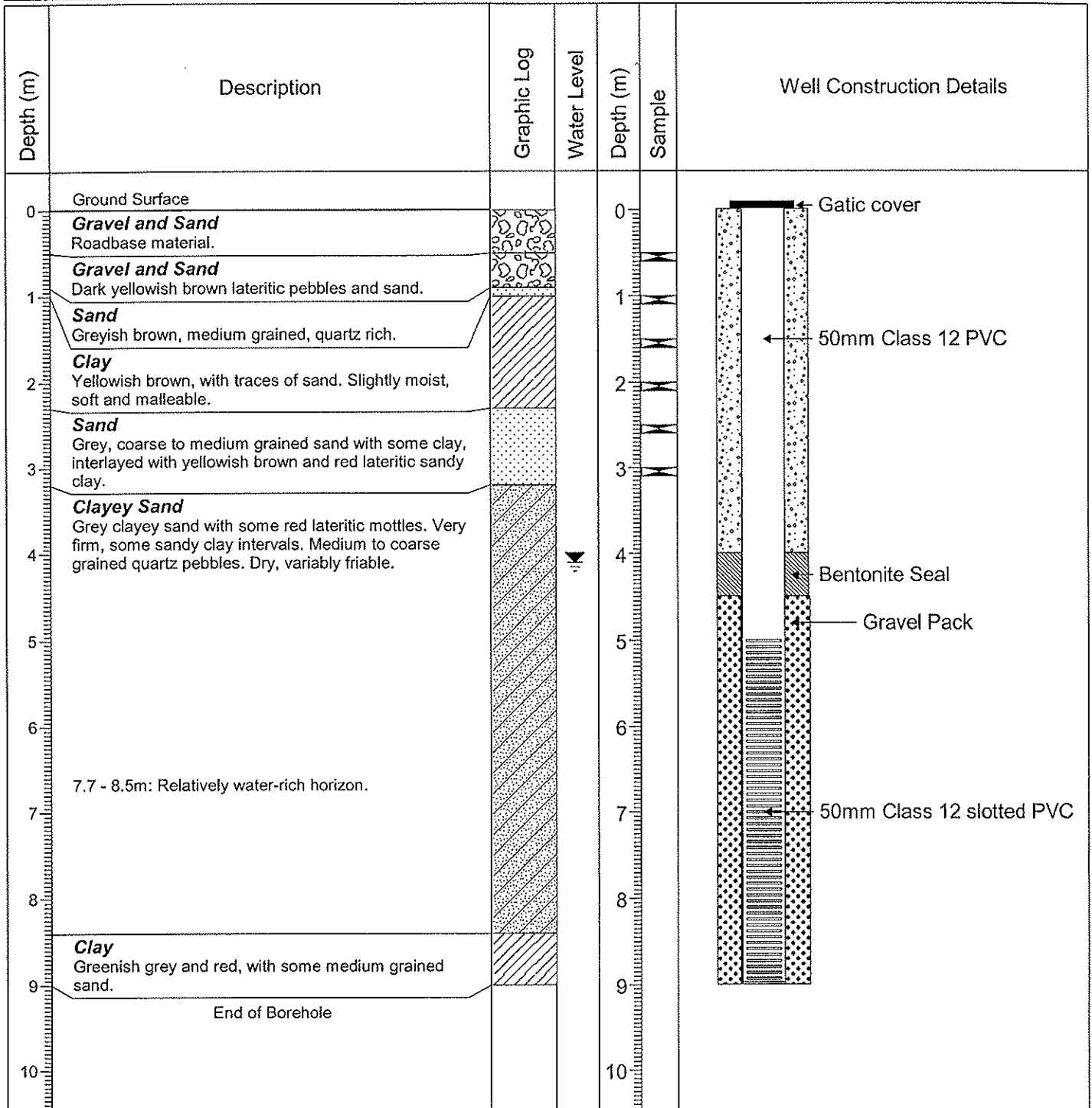

Drilled By: GS Drilling

Northing: 6470777

Drill Method: HSA

Easting: 405746

Elevation: TOC = 13.76m AHD

Page: 1 of 1

Project No: MRA-005-004-ADDI-GWN

Bore Hole No: ATA-6

Project: Helena East

Logged By: SB

Client: Midland Redevelopment Authority

Checked By: SB

Site Location: Midland

Date Logged: 16/7/05



Dilhorn House
2 Bulwer Street
PERTH WA 6000

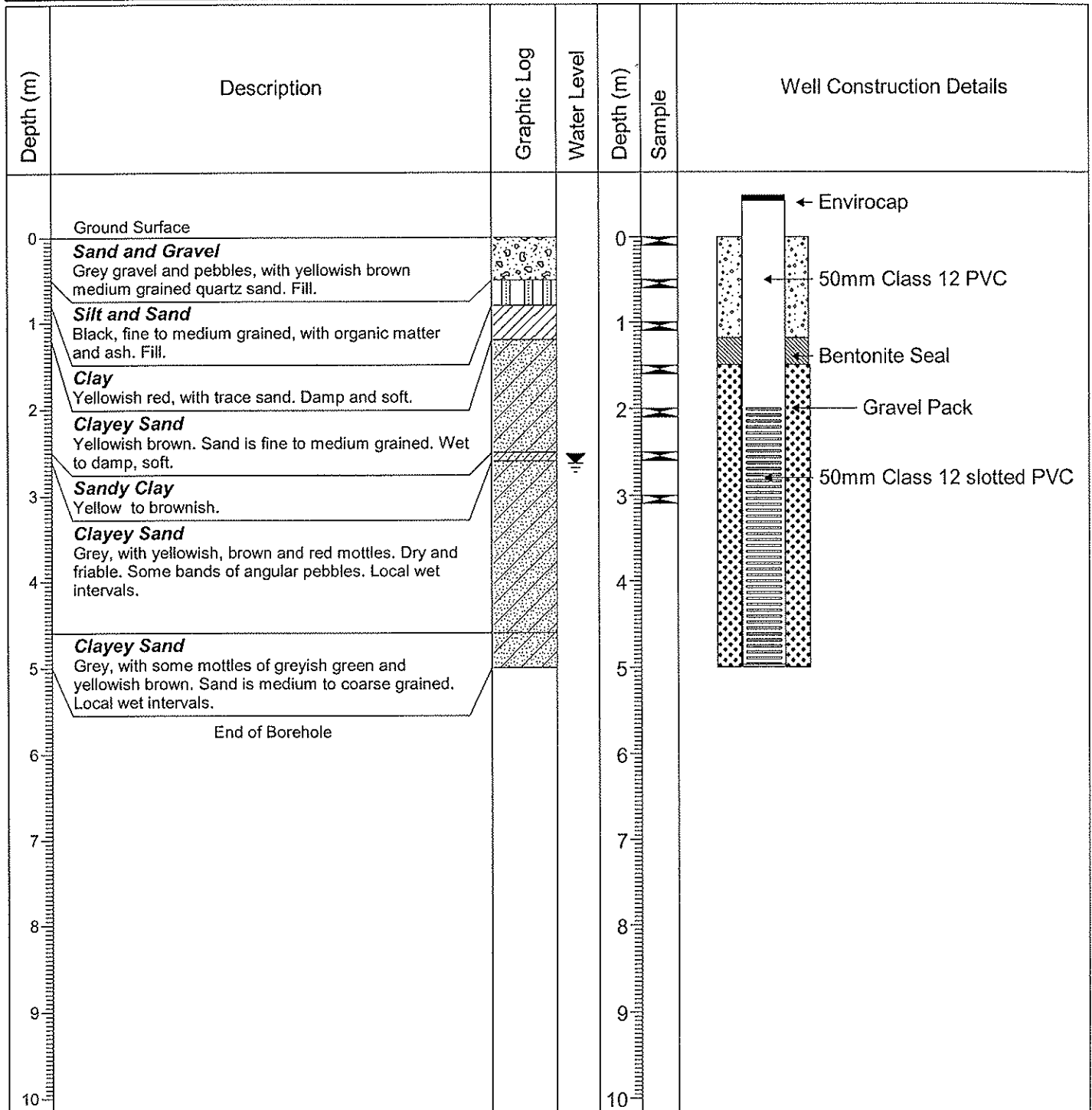

Drilled By: GS Drilling

Northing: 6470712

Drill Method: HSA

Easting: 405663

Elevation: TOC = 13.82mAHD

Page: 1 of 1

Project No: MRA-005-004-ADDI-GWN

Bore Hole No: ATA-7

Project: Helena East

Logged By: SB

Client: Midland Redevelopment Authority

Checked By: SB

Site Location: Midland

Date Logged: 16/7/05



Dilhorn House
2 Bulwer Street
PERTH WA 6000

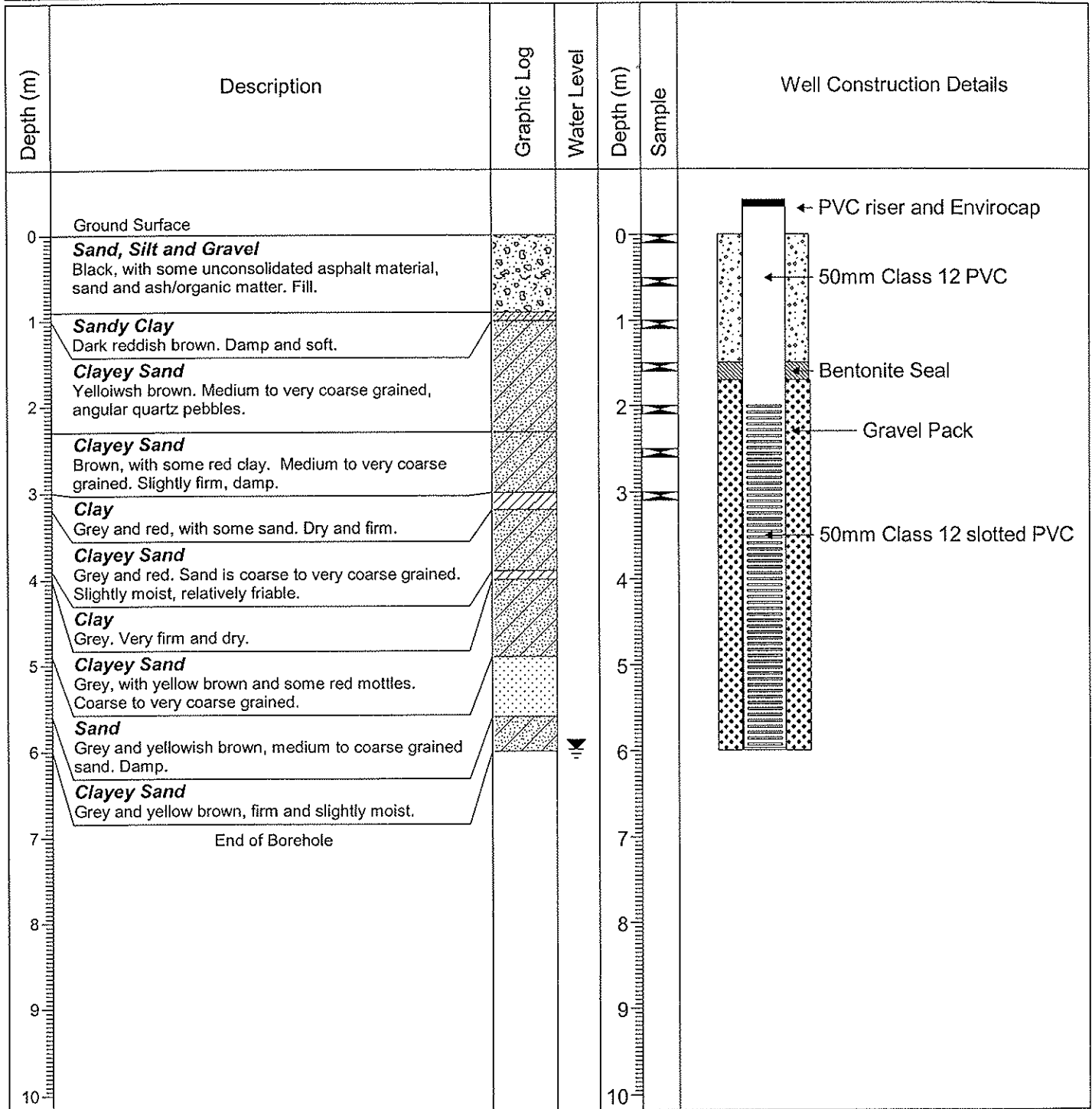

Drilled By: GS Drilling

Northing: 6470701

Drill Method: HSA

Easting: 405687

Elevation: TOC = 13.7mAHD

Page: 1 of 1

Project No: MRA-005-004-ADDI-GWN

Bore Hole No: ATA-8

Project: Helena East

Logged By: SB

Client: Midland Redevelopment Authority

Checked By: SB

Site Location: Midland

Date Logged: 16/7/05



Dilhorn House
2 Bulwer Street
PERTH WA 6000

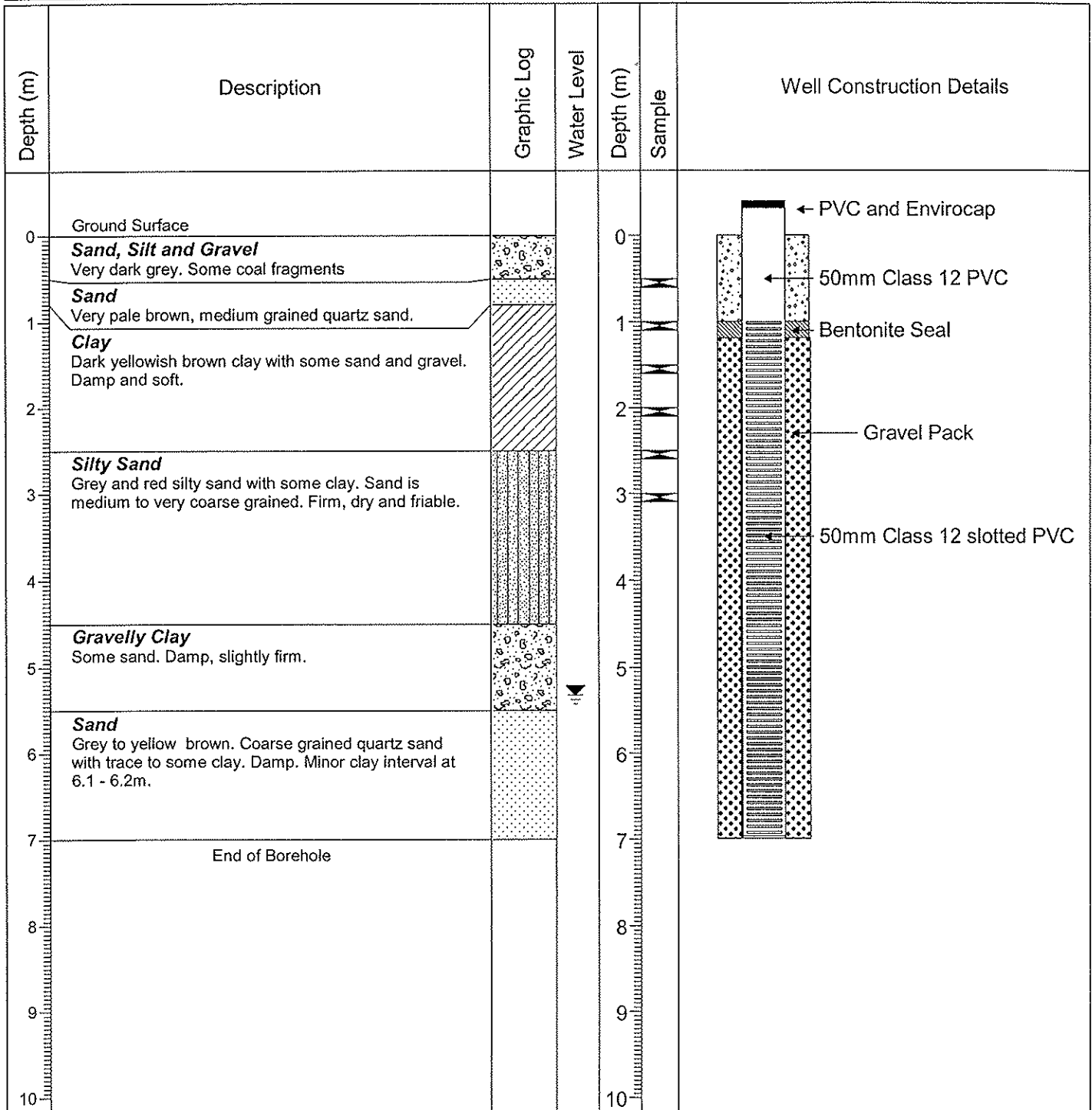

Drilled By: GS Drilling

Northing: 6470691

Drill Method: HSA

Easting: 405725

Elevation: TOC = 13.8m AHD

Page: 1 of 1

Project No: MRA-005-004-ADDI-GWN

Bore Hole No: ATA-9

Project: Helena East

Logged By: SB

Client: Midland Redevelopment Authority

Checked By: SB

Site Location: Midland

Date Logged: 19/7/05



Dilhorn House
2 Bulwer Street
PERTH WA 6000

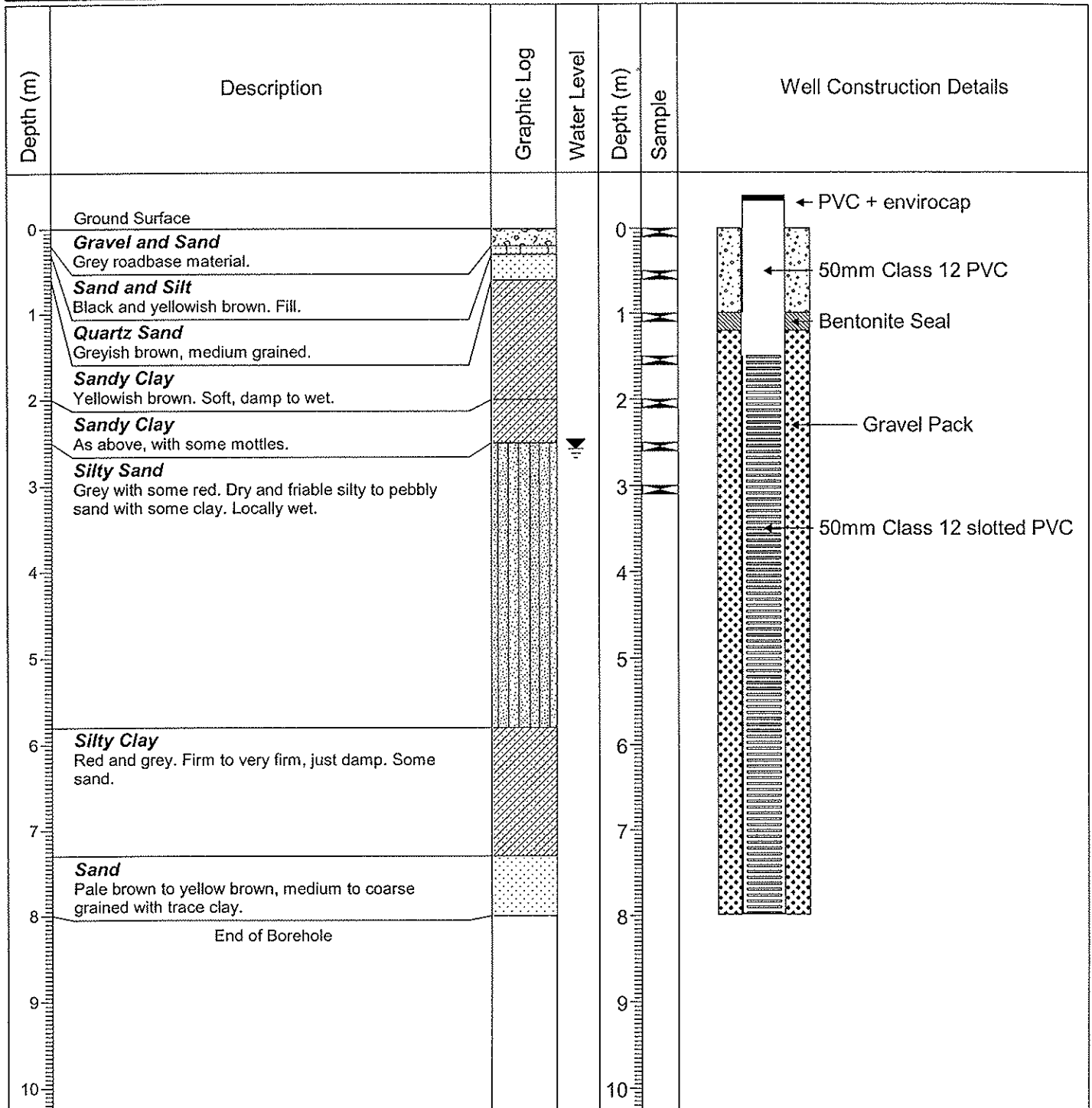

Drilled By: GS Drilling

Northing: 6470717

Drill Method: HSA

Easting: 405714

Elevation: TOC = 14.04 mAHD

Page: 1 of 1

Project No: MRA-005-004-ADDI-GWN

Bore Hole No: ATA-10

Project: Helena East

Logged By: SB

Client: MRA

Checked By: SB

Site Location: Midland

Date Logged: 20/7/05



Dilhorn House
2 Bulwer Street
PERTH WA 6000

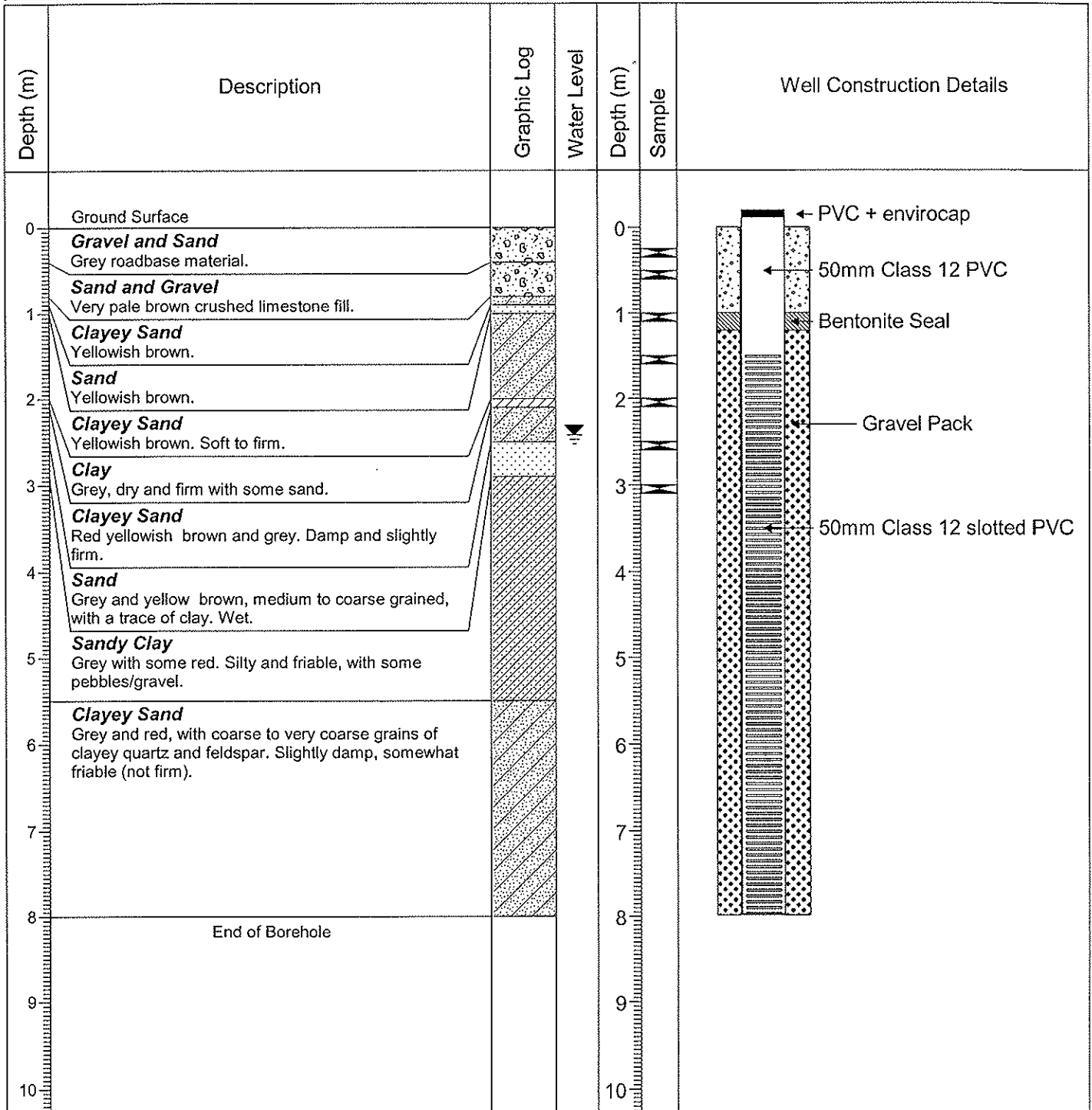

Drilled By: GS Drilling

Northing: 6470738

Drill Method: HSA

Easting: 405779

Elevation: TOC = 13.68mAHD

Page: 1 of 1

Project No: MRA-005-004-ADDI-GWN

Bore Hole No: ATA-11

Project: Helena East

Logged By: SB

Client: Midland Redevelopment Authority

Checked By: SB

Site Location: Midland

Date Logged: 20/7/05



Dilhorn House
2 Bulwer Street
PERTH WA 6000

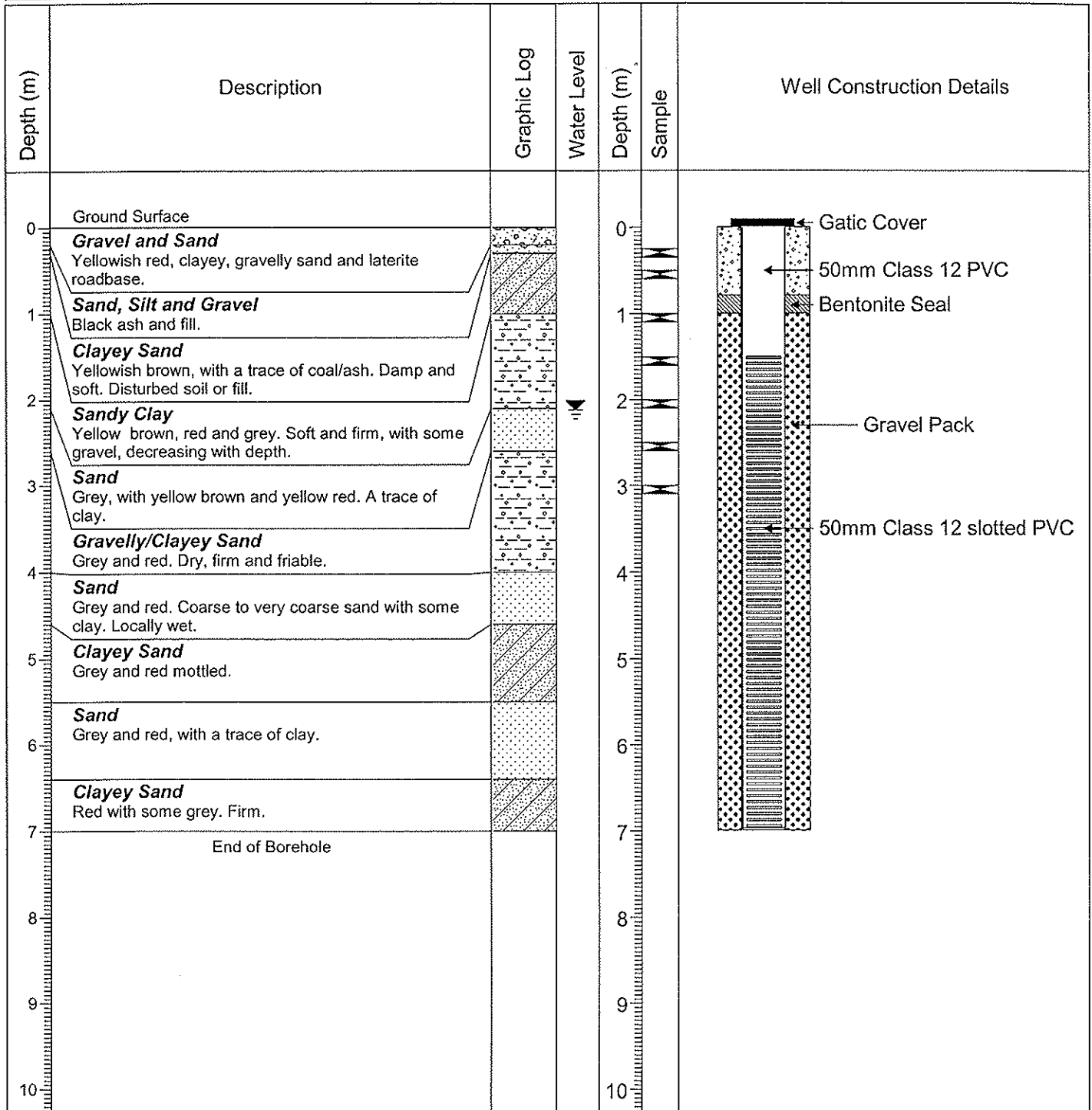

Drilled By: GS Drilling

Northing: 6470716

Drill Method: HSA

Easting: 405768

Elevation: TOC = 13.39mAHD

Page: 1 of 1

Project No: MRA-005-004-ADDI-GWN

Bore Hole No: ATA-12

Project: Helena East

Logged By: SB

Client: Midland Redevelopment Authority

Checked By: SB

Site Location: Midland

Date Logged: 20/7/05



Dilhorn House
2 Bulwer Street
PERTH WA 6000

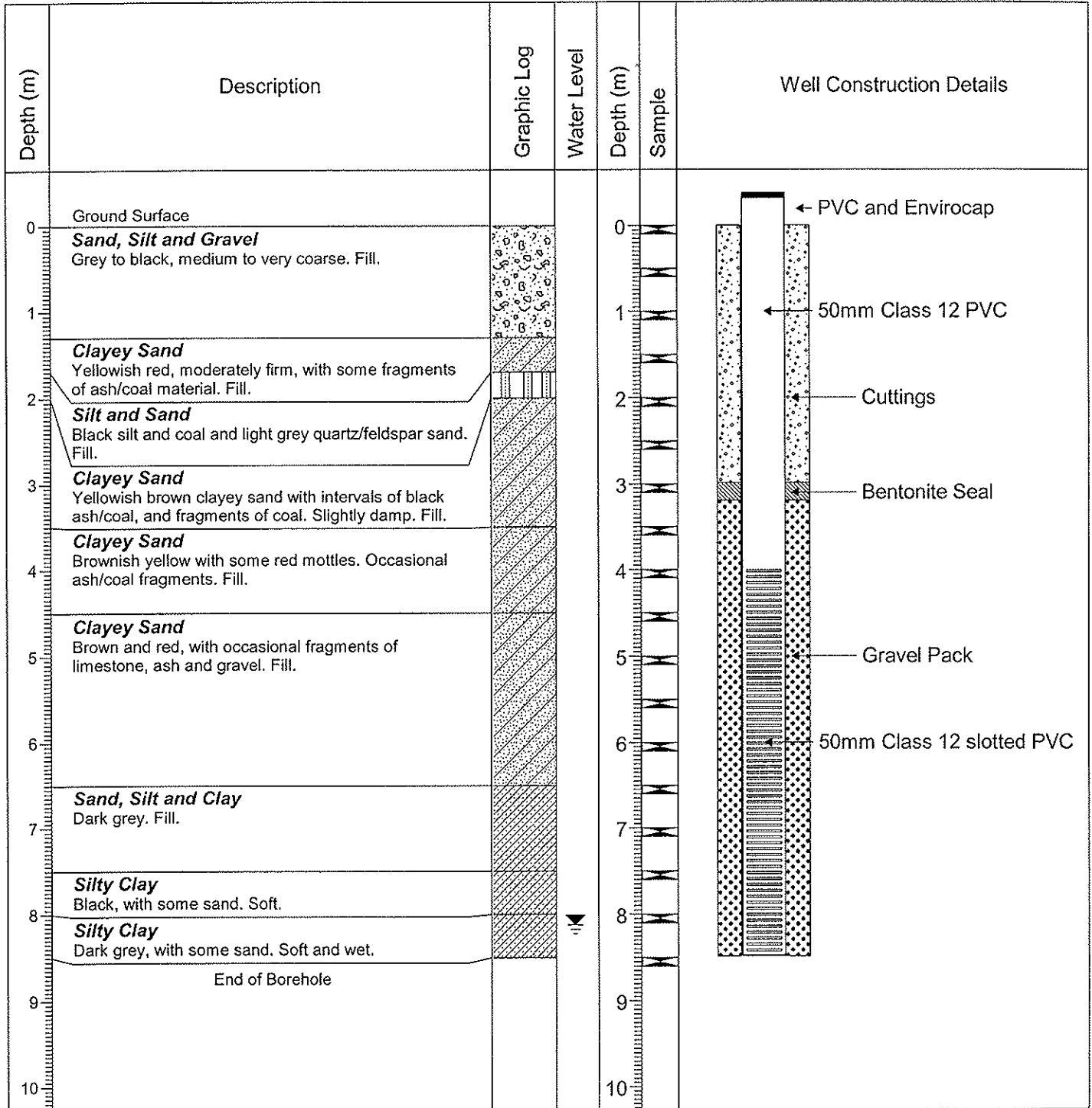

Drilled By: GS Drilling

Northing: 6470659

Drill Method: HSA

Easting: 405660

Elevation: TOC = 13.76mAHD

Page: 1 of 1

Project No: MRA-005-004-ADDI-GWN

Bore Hole No: ATA-13

Project: Helena East

Logged By: SB

Client: Midland Redevelopment Authority

Checked By: SB

Site Location: Midland

Date Logged: 20/7/05



Dilhorn House
2 Bulwer Street
PERTH WA 6000

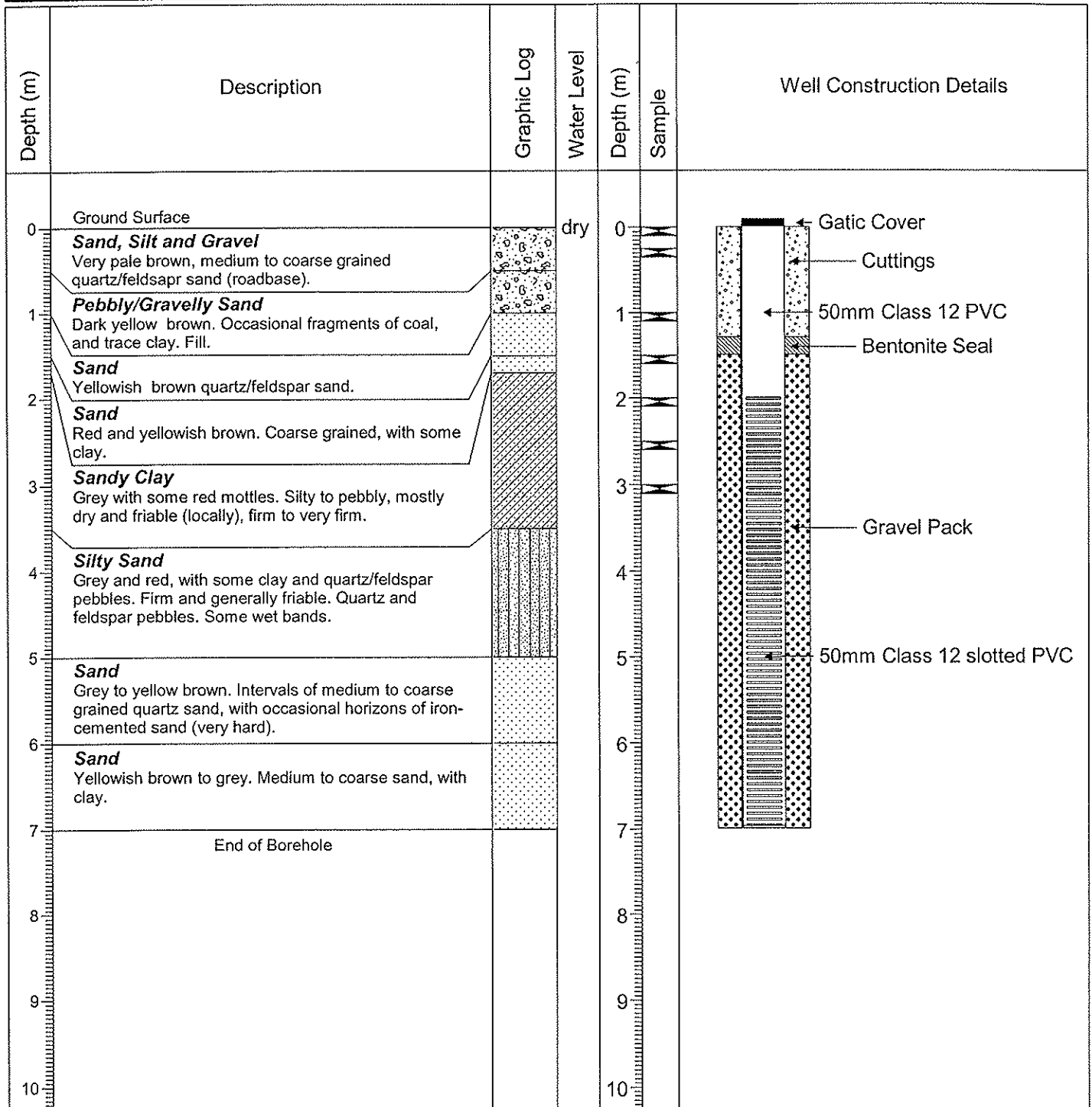

Drilled By: GS Drilling

Northing: 6470658

Drill Method: HSA

Easting: 405749

Elevation: TOC = 13.39m AHD

Page: 1 of 1

Project No: MRA-005-004-ADDI-GWN

Bore Hole No: ATA-14

Project: Helena East

Logged By: SB

Client: Midland Redevelopment Authority

Checked By: SB

Site Location: Midland

Date Logged: 21/7/05



Dilhorn House
2 Bulwer Street
PERTH WA 6000

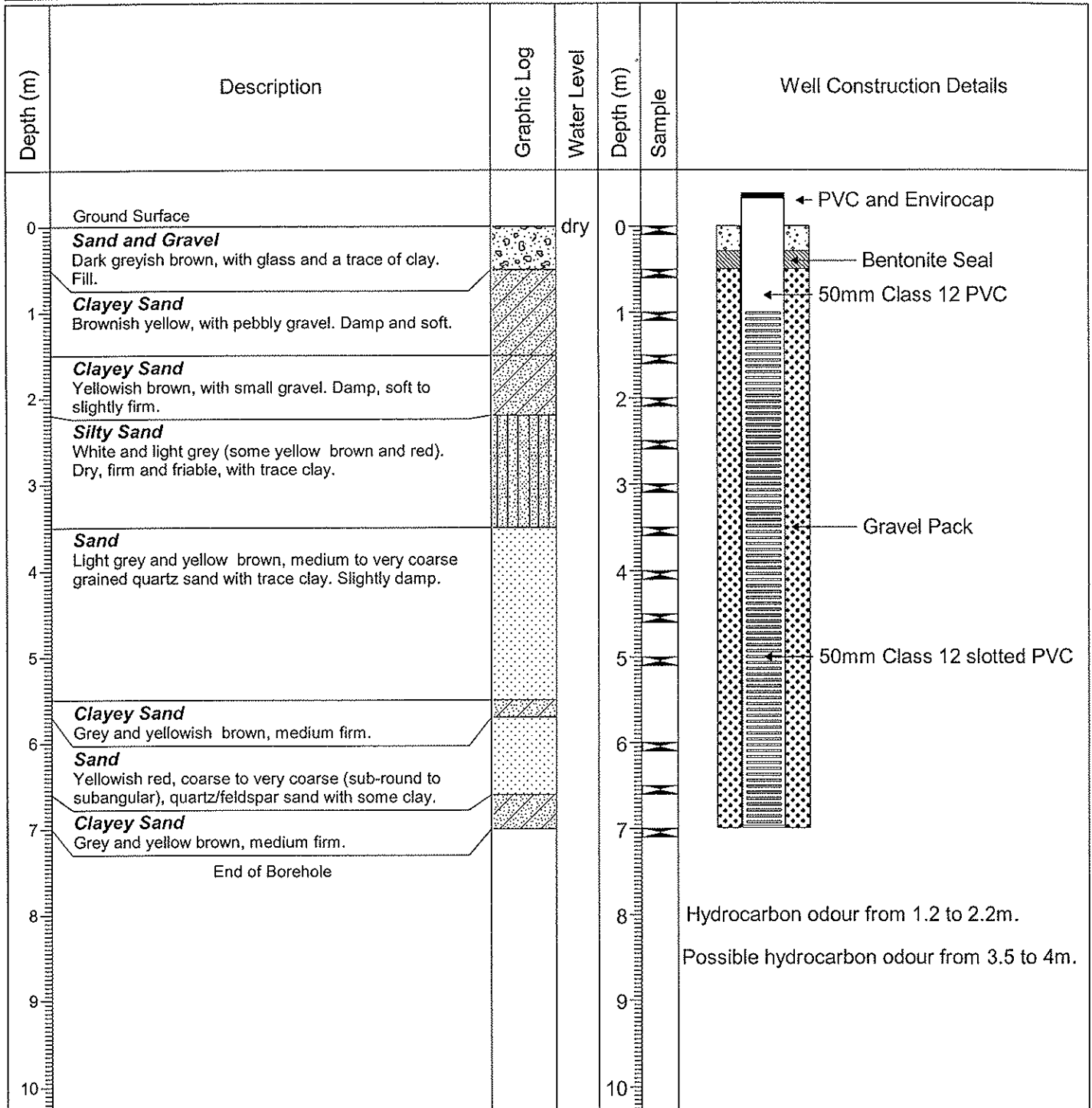

Drilled By: GS Drilling

Northing: 6470689

Drill Method: HSA

Easting: 405770

Elevation: TOC = 13.89mAHD

Page: 1 of 1

Project No: MRA-005-004-ADDI-GWN

Bore Hole No: ATA-15 (deep)

Project: Helena East

Logged By: SB

Client: Midland Redevelopment Authority

Checked By: SB

Site Location: Midland

Date Logged: 3/8/05



ATA
Environmental
environmental scientists

Dilhorn House
2 Bulwer Street
PERTH WA 6000

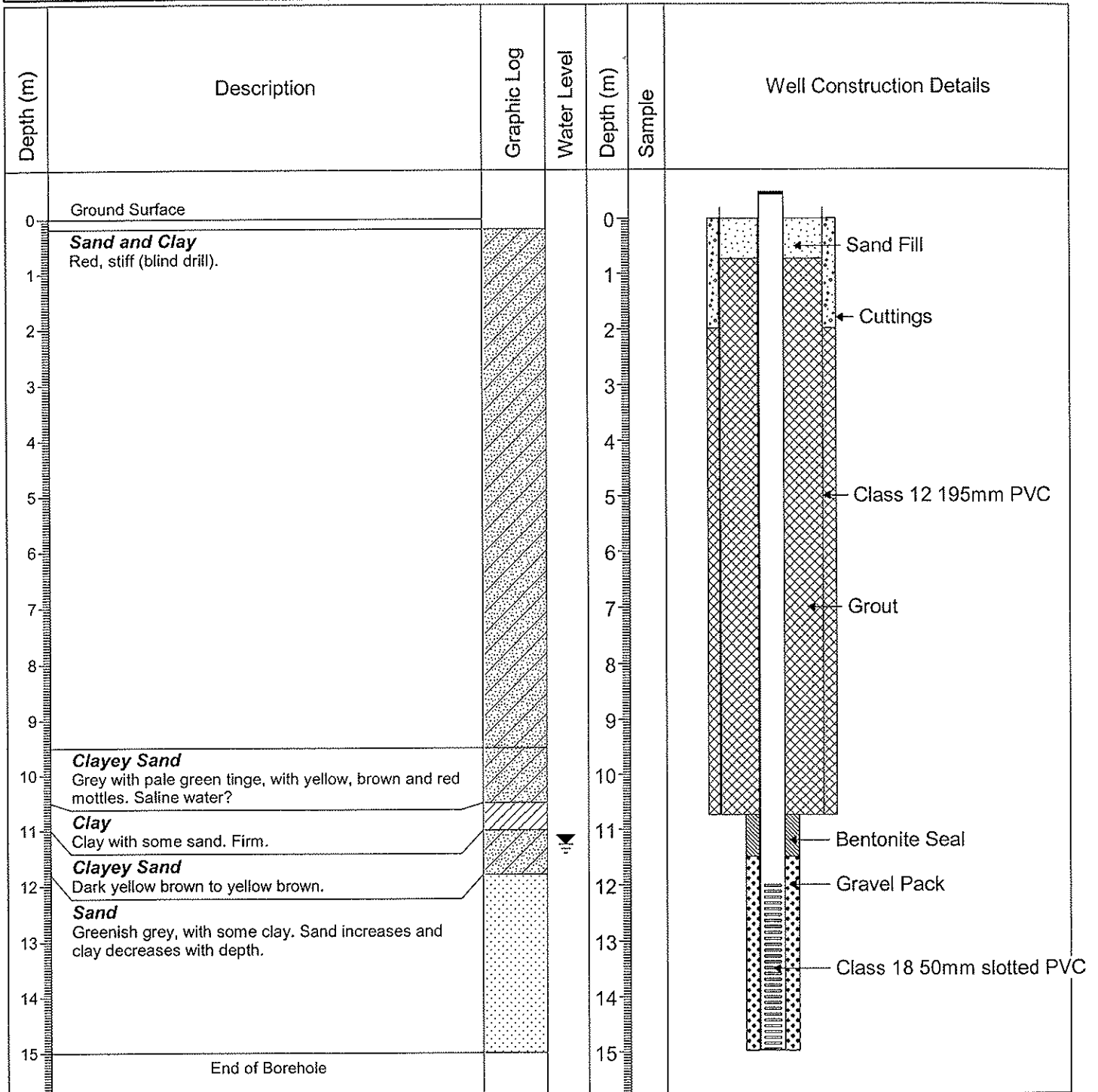

Drilled By: GS Drilling

Northing: 6470750

Drill Method: HSA

Easting: 405690

Elevation: TOC = 14.05mAHD

Page: 1 of 1

Project No: MRA-005-004-ADDI-GWN

Bore Hole No: ATA-16 (deep)

Project: Helena East

Logged By: SB

Client: Midland Redevelopment Authority

Checked By: SB

Site Location: Midland

Date Logged: 4/8/05 - 5/8/05



Dilhorn House
2 Bulwer Street
PERTH WA 6000

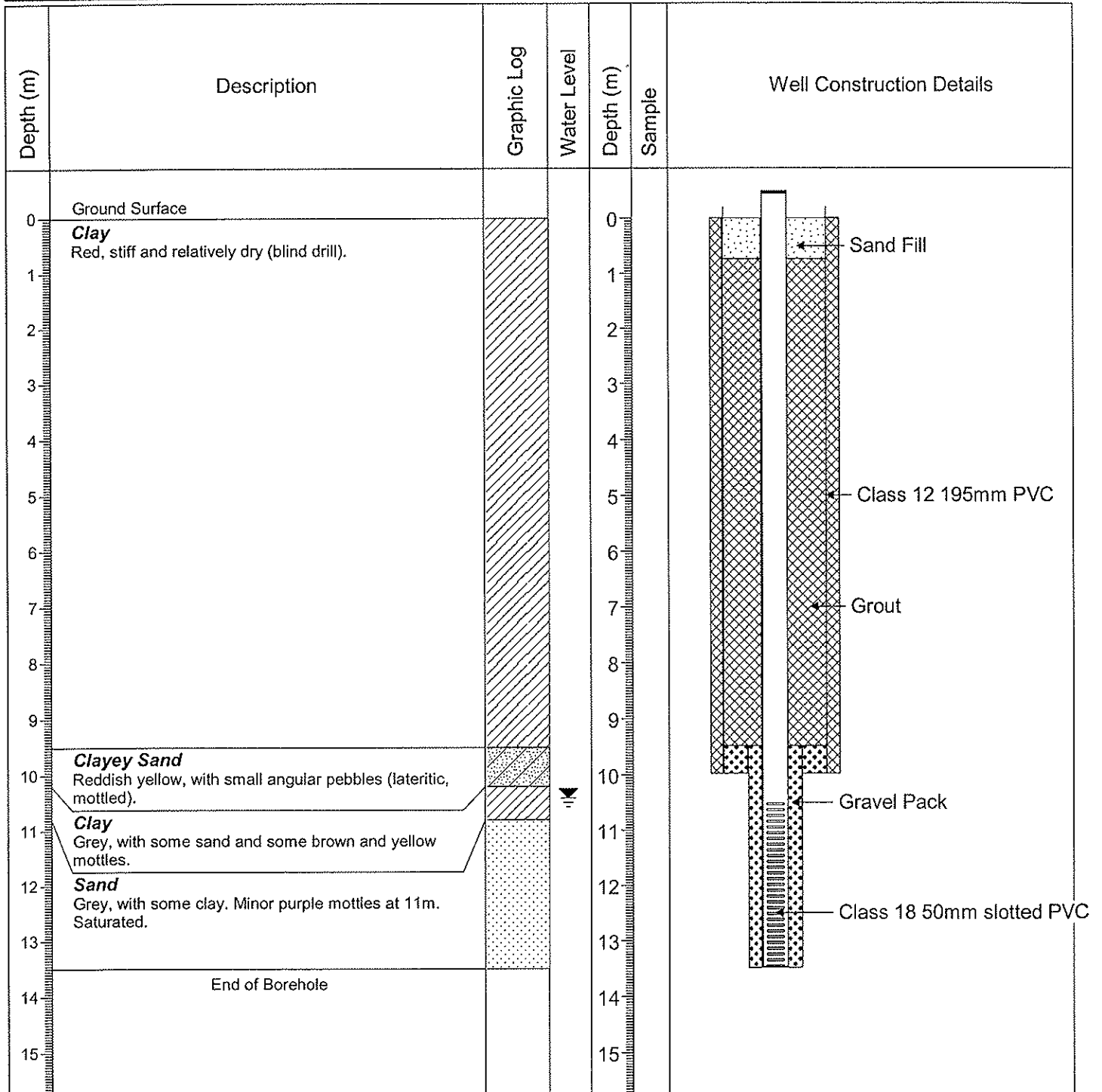

Drilled By: GS Drilling

Northing: 6470729

Drill Method: HSA

Easting: 405761

Elevation: TOC = 14.21mAHD

Page: 1 of 1

Project No: MRA-2005-004-ADDI-SOI

Bore Hole No: ATA-72

Project: Helena East

Logged By: Blaire Coleman

Client: Midland Redevelopment Authority

Checked By: Blaire Coleman

Site Location: Helena East

Date Logged: 27 February 2006



Dilhorn House
2 Bulwer Street
PERTH WA 6000

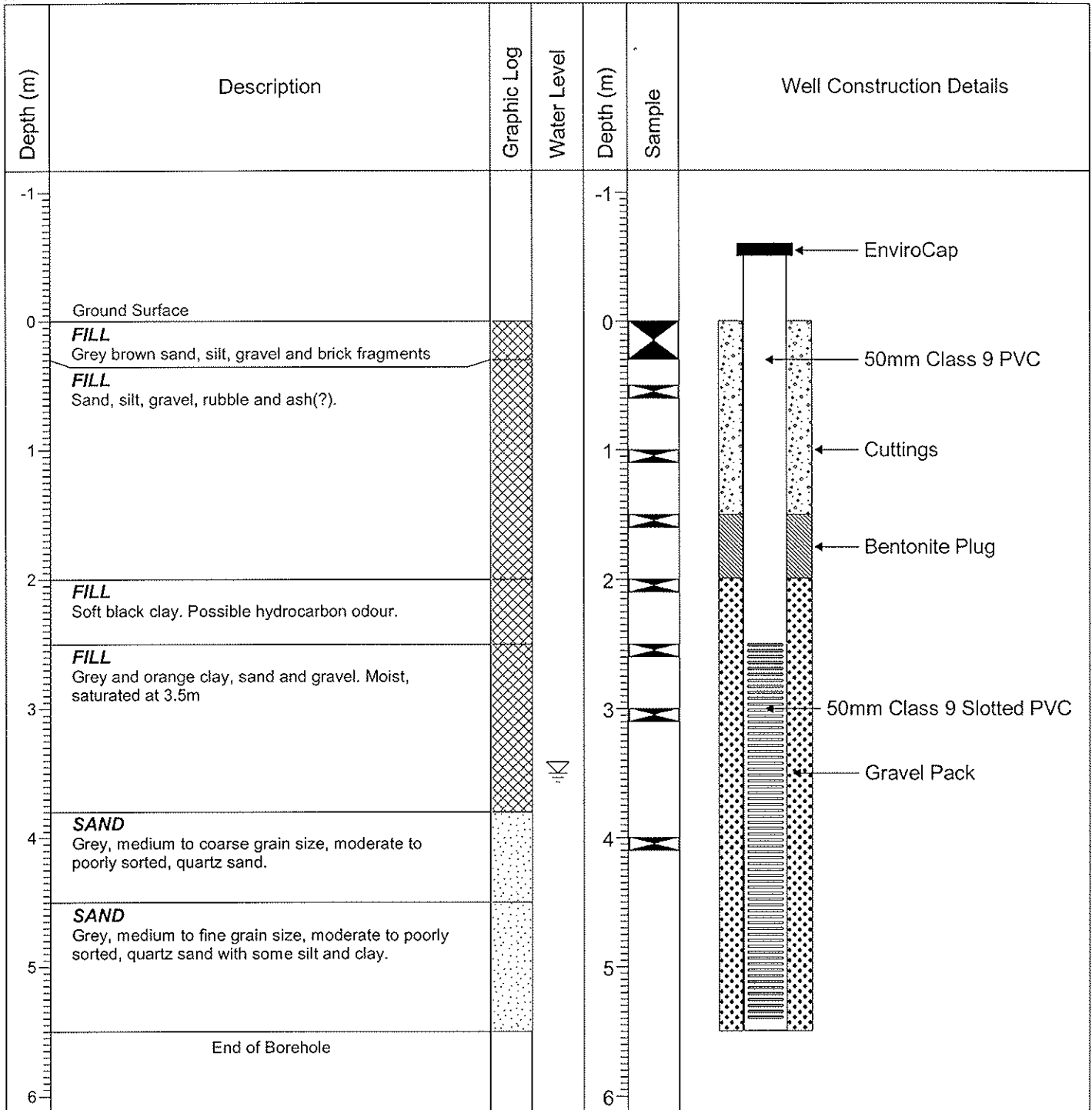

Drilled By: GS Drilling

Northing: 6470629

Drill Method: Hollow Stem Auger

Easting: 405652

Elevation: 6.390mAHD

Page: 1 of 1

Project No: MRA-2005-004-ADDI-SOI

Bore Hole No: ATA-73

Project: Helena East

Logged By: Blaire Coleman

Client: Midland Redevelopment Authority

Checked By: Blaire Coleman

Site Location: Helena East

Date Logged: 27 February 2006



Dilhorn House
2 Bulwer Street
PERTH WA 6000

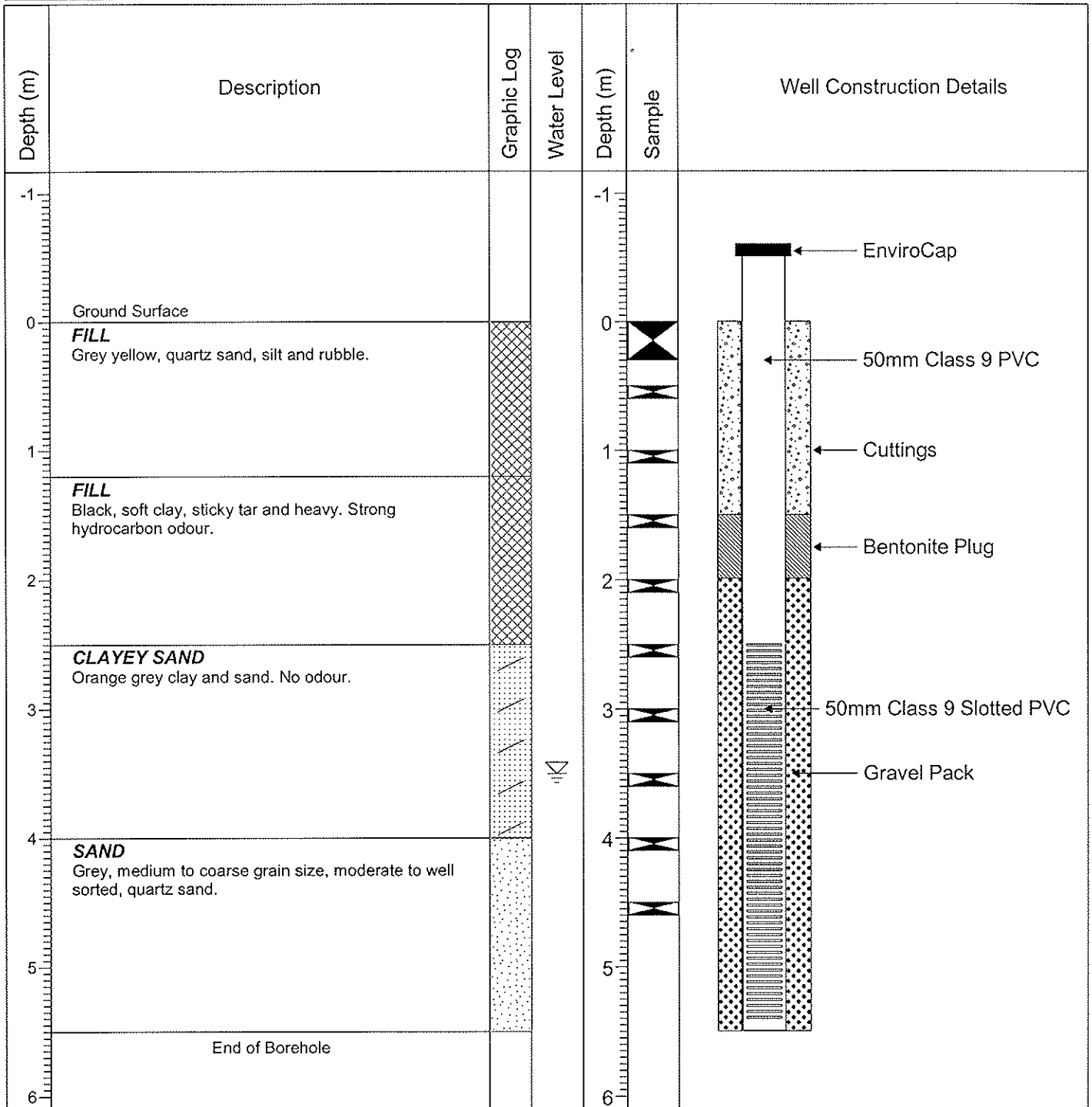

Drilled By: GS Drilling

Northing: 6470616

Drill Method: Hollow Stem Auger

Easting: 405657

Elevation: 6.492mAHD

Page: 1 of 1

Project No: MRA-2005-004-ADDI-SOI

Bore Hole No: ATA-75

Project: Helena East

Logged By: Blaire Coleman

Client: Midland Redevelopment Authority

Checked By: Blaire Coleman

Site Location: Helena East

Date Logged: 27 February 2006



Dilhorn House
2 Bulwer Street
PERTH WA 6000

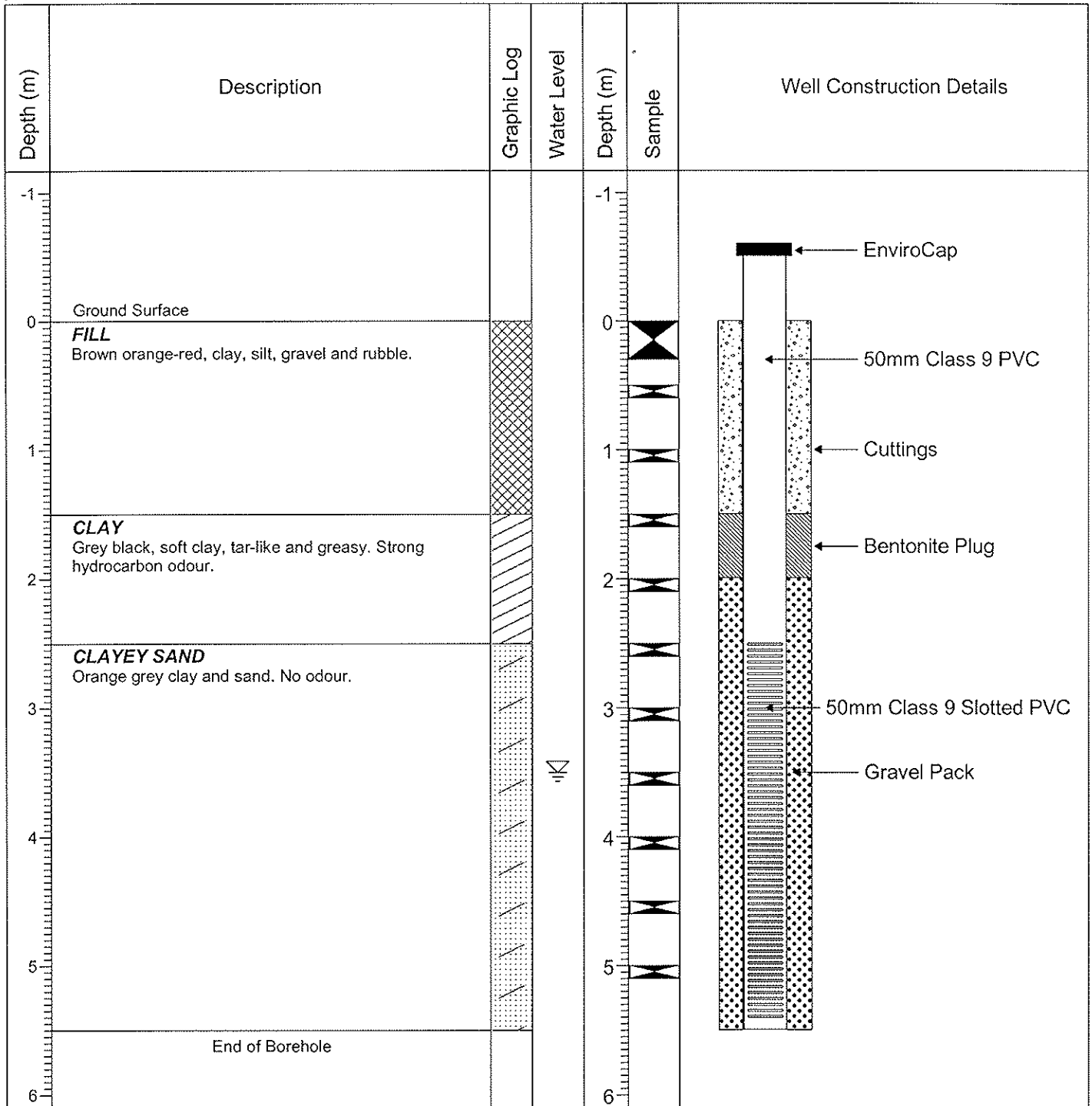

Drilled By: GS Drilling

Northing: 6470601

Drill Method: Hollow Stem Auger

Easting: 405664

Elevation: 6.631mAHD

Page: 1 of 1

Project No: MRA-2005-004-ADDI-SOI

Bore Hole No: ATA-76

Project: Helena East

Logged By: Blaire Coleman

Client: Midland Redevelopment Authority

Checked By: Blaire Coleman

Site Location: Helena East

Date Logged: 27 February 2006



Dilhorn House
2 Bulwer Street
PERTH WA 6000

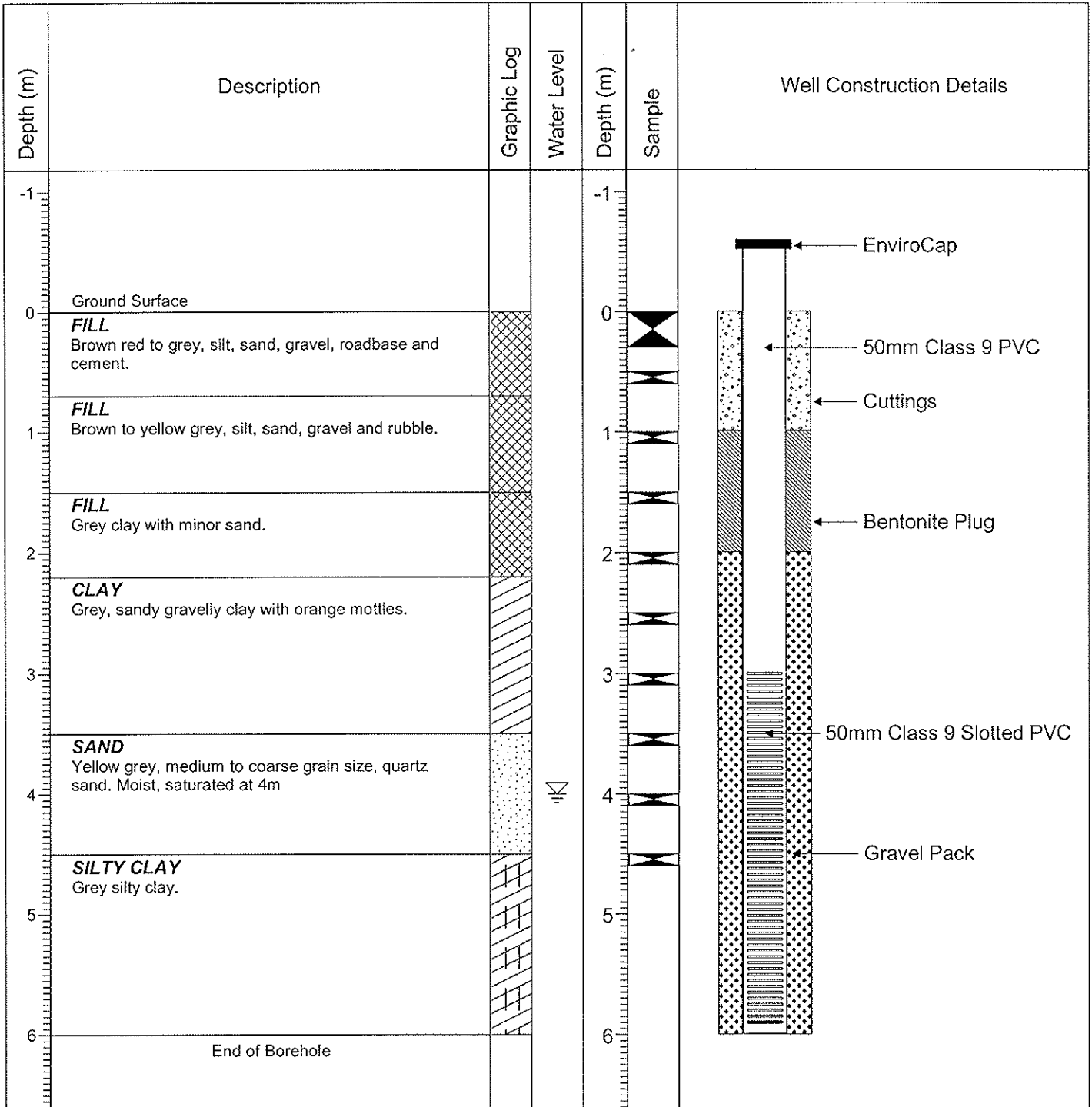

Drilled By: GS Drilling

Northing: 6470617

Drill Method: Hollow Stem Auger

Easting: 405648

Elevation: 6.226mAHD

Page: 1 of 1

Project No: MRA-2005-004-ADDI-SOI

Bore Hole No: ATA-77

Project: Helena East

Logged By: Blaire Coleman

Client: Midland Redevelopment Authority

Checked By: Blaire Coleman

Site Location: Helena East

Date Logged: 28 February 2006



Dilhorn House
2 Bulwer Street
PERTH WA 6000

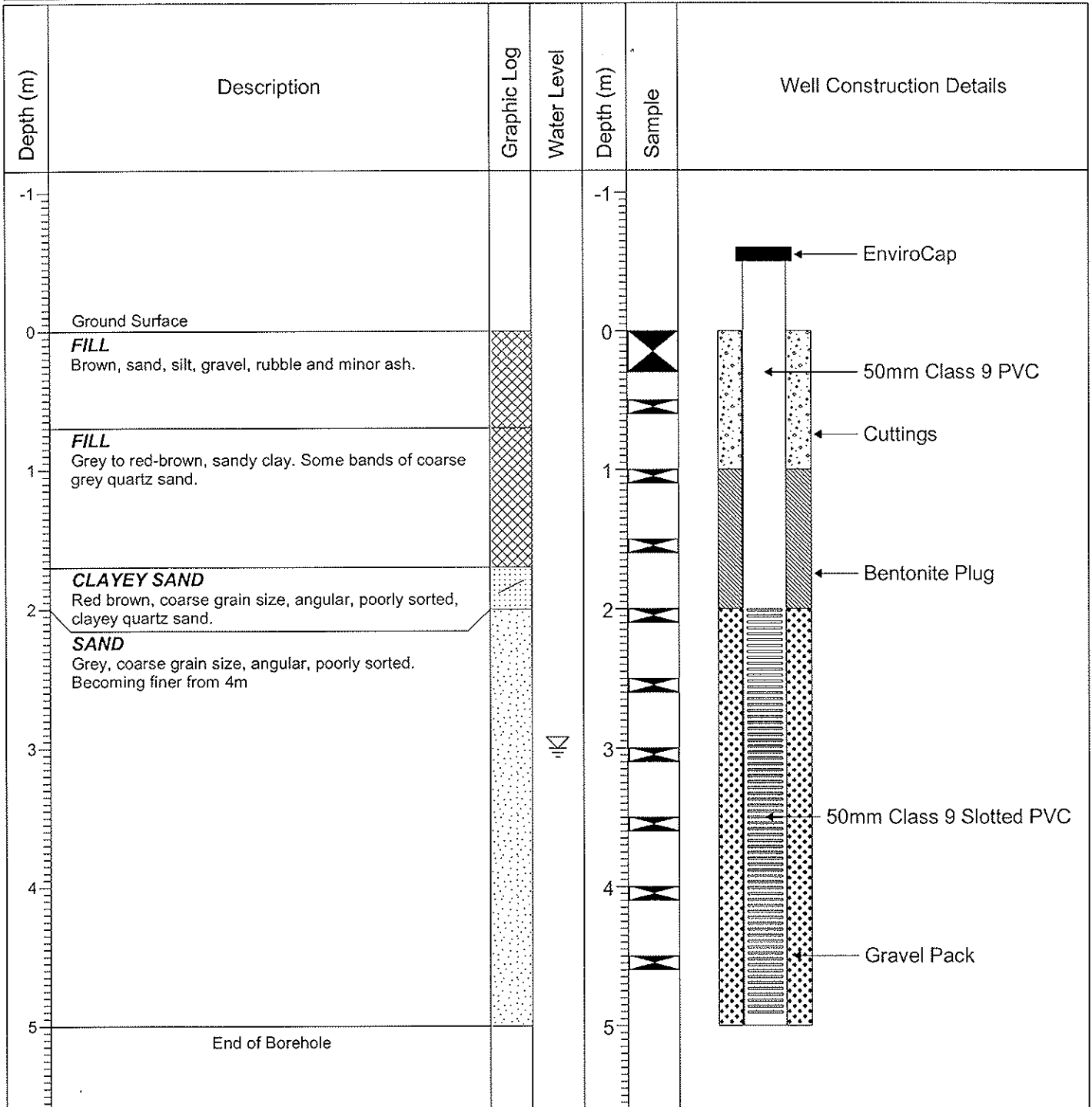

Drilled By: GS Drilling

Northing: 6470596

Drill Method: Hollow Stem Auger

Easting: 405660

Elevation: 6.146mAHD

Page: 1 of 1