

STATUS OF THIS DOCUMENT

This document has been produced by the Office of the Appeals Convenor as an electronic version of the original Statement for the proposal listed below as signed by the Minister and held by this Office. Whilst every effort is made to ensure its accuracy, no warranty is given as to the accuracy or completeness of this document.

The State of Western Australia and its agents and employees disclaim liability, whether in negligence or otherwise, for any loss or damage resulting from reliance on the accuracy or completeness of this document.

Copyright in this document is reserved to the Crown in right of the State of Western Australia.

Reproduction except in accordance with copyright law is prohibited.

Published on: 1 August 2011

Statement No. 871

**STATEMENT THAT A PROPOSAL MAY BE IMPLEMENTED
(PURSUANT TO THE PROVISIONS OF THE
ENVIRONMENTAL PROTECTION ACT 1986)**

**CHRISTMAS CREEK WATER MANAGEMENT SCHEME
PILBARA REGION**

Proposal: The proposal is to increase the mine dewatering rate up to 50 Gigalitres per annum and to inject surplus water into two brackish and one saline injection zones at the Christmas Creek Mine.

The proposal is further documented in schedule 1 of this statement.

Proponent: Fortescue Metals Group Ltd

Proponent Address: Level 2, 87 Adelaide Terrace,
EAST PERTH WA 6004

Assessment Number: 1873

Previous Assessment Number: 1520

Report of the Environmental Protection Authority: Report 1402

Associated Report of the Environmental Protection Authority: Report 1202

Associated Statement Number: 0707 (Published on 16 December 2005)

The proposal referred to in the above report of the Environmental Protection Authority may be implemented. The implementation of that proposal is subject to the following conditions and procedures:

1 Proposal Implementation

1-1 The proponent shall implement the proposal as documented and described in schedule 1 of this statement subject to the conditions and procedures of this statement.

2 Proponent Nomination and Contact Details

- 2-1 The proponent for the time being nominated by the Minister for Environment under sections 38(6) or 38(7) of the *Environmental Protection Act 1986* is responsible for the implementation of the proposal.
- 2-2 The proponent shall notify the Chief Executive Officer of the Office of the Environmental Protection Authority of any change of the name and address of the proponent for the serving of notices or other correspondence within 30 days of such change.

3 Time Limit of Authorisation

- 3-1 The authorisation to implement the proposal provided for in this statement shall lapse and be void five years after the date of this statement if the proposal to which this statement relates is not substantially commenced.
- 3-2 The proponent shall provide the Chief Executive Officer of the Office of the Environmental Protection Authority with written evidence which demonstrates that the proposal has substantially commenced on or before the expiration of five years from the date of this statement.

4 Compliance Reporting

- 4-1 The proponent shall prepare and maintain a compliance assessment plan to the satisfaction of the Chief Executive Officer of the Office of the Environmental Protection Authority.
- 4-2 The proponent shall submit to the Chief Executive Officer of the Office of the Environmental Protection Authority the compliance assessment plan required by condition 4-1 at least six months prior to the first compliance report required by condition 4-6, or prior to ground disturbing activities, whichever is sooner. The compliance assessment plan shall indicate:
1. the frequency of compliance reporting;
 2. the approach and timing of compliance assessments;
 3. the retention of compliance assessments;
 4. the method of reporting of potential non-compliances and corrective actions taken;
 5. the table of contents of compliance assessment reports; and
 6. public availability of compliance assessment reports.
- 4-3 The proponent shall assess compliance with conditions in accordance with the compliance assessment plan required by condition 4-1.

- 4-4 The proponent shall retain reports of all compliance assessments described in the compliance assessment plan required by condition 4-1 and shall make those reports available when requested by the Chief Executive Officer of the Office of the Environmental Protection Authority.
- 4-5 The proponent shall advise the Chief Executive Officer of the Office of the Environmental Protection Authority of any potential non-compliance within seven days of that non-compliance being known.
- 4-6 The proponent shall submit to the Chief Executive Officer of the Office of the Environmental Protection Authority the first compliance assessment report fifteen months from the date of issue of this Statement addressing the twelve month period from the date of issue of this Statement and then annually from the date of submission of the first compliance assessment report. The compliance assessment report shall:
1. be endorsed by the proponent's Chief Executive Officer or a person, approved in writing by the Chief Executive Officer of the Office of the Environmental Protection Authority, delegated to sign on the Chief Executive Officer's behalf;
 2. include a statement as to whether the proponent has complied with the conditions;
 3. identify all potential non-compliances and describe corrective and preventative actions taken;
 4. be made publicly available in accordance with the approved compliance assessment plan; and
 5. indicate any proposed changes to the compliance assessment plan required by condition 4-1.

5 Flora

- 5-1 The proponent shall ensure that construction of the infrastructure and implementation and operation of the proposal does not cause the loss of Declared Rare Flora, Priority 1 Flora and Priority 2 Flora unless otherwise approved by the Chief Executive Officer of the Office of the Environmental Protection Authority on advice of the Department of Environment and Conservation.
- 5-2 Prior to ground disturbing activities the proponent shall undertake targeted surveys of the area proposed for water conveyance infrastructure in accordance with Guidance Statement 51 Terrestrial Flora and Vegetation Surveys for Environmental Impact Assessment in Western Australia to identify the locations of any Declared Rare Flora, Priority 1 Flora and Priority 2 Flora species.

5-3 The proponent shall record and provide the Australian Map Grid co-ordinates and population details for each occurrence of Declared Rare Flora, Priority 1 Flora and Priority 2 Flora species to the Chief Executive Officer of the Office of the Environmental Protection Authority and the Chief Executive Officer of the Department of Environment and Conservation within three months of completion of the surveys required by condition 5-2.

6 Groundwater Mounding

6-1 Subject to meeting the requirements of condition 8-1 the proponent shall manage the injection of surplus water to ensure that mounding of the groundwater level within the impact zones but outside the exclusion area, as delineated by Australian Map Grid co-ordinates provided in Schedule 2 and Schedule 3 does not result in groundwater levels rising within 2 metres of the surface, unless the prior written authorisation of the Chief Executive Officer of the Office of the Environmental Protection Authority has been received.

6-2 To verify that the requirements of condition 6-1 are being met the proponent shall:

1. undertake baseline monitoring of the groundwater levels at locations determined in consultation with the Department of Water and the Department of Environment and Conservation; and
2. monitor groundwater levels monthly at a minimum at the locations identified in condition 6-2 (1).

6-3 The proponent shall submit annually the results of monitoring required by condition 6-2 to the Chief Executive Officer of the Office of the Environmental Protection Authority.

6-4 In the event that the monitoring required by condition 6-2 indicates that the requirements of condition 6-1 are not being met, the proponent shall:

1. report such findings to the Chief Executive Officer of the Office of the Environmental Protection Authority within 7 days of an unacceptable change in water levels being identified;
2. provide evidence which allows determination of the root cause of the unacceptable change in water levels within 21 days of an unacceptable change in water levels being identified; and
3. if determined to be a result of water injection, state the actions and associated timelines proposed to remediate the groundwater levels within 21 days of an unacceptable change in water levels being identified.

6-5 The proponent shall on approval of the Chief Executive Officer of the Office of the Environmental Protection Authority, in consultation with the Department of Water and the Department of Environment and Conservation,

implement the actions identified in condition 6-4 (3) and continue to implement such actions until the Chief Executive Officer of the Office of the Environmental Protection Authority determines that the remedial actions may cease.

- 6-6 The proponent shall make the monitoring reports required by condition 6-2 publicly available in a manner approved by the Chief Executive Officer of the Office of the Environmental Protection Authority.

7 Fortescue Marsh

- 7-1 The proponent shall manage the injection of surplus water to ensure that groundwater levels do not rise more than 1.5 metres at MB1 and 1 metre at MB2, MB3 and MB4 from the baseline groundwater level.

- 7-2 To verify that the requirements of condition 7-1 are being met the proponent shall, to the requirements of the Chief Executive Officer of the Office of the Environmental Protection Authority:

1. undertake baseline monitoring at MB1, MB2, MB3 and MB4. Locations MB1, MB2, MB3 and MB4 are identified in Table 1 of Schedule 4;
2. establish trigger groundwater levels at locations identified in condition 7-2(1) having regard for seasonal variation; and
3. monitor groundwater levels monthly at a minimum at locations identified in condition 7-2(1).

- 7-3 The proponent shall submit annually the results of monitoring required by condition 7-2 to the Chief Executive Officer of the Office of the Environmental Protection Authority.

- 7-4 In the event that the monitoring required by condition 7-2 indicates that the requirements of condition 7-1 are not being met, the proponent shall:

1. report such findings to the Chief Executive Officer of the Office of the Environmental Protection Authority within 21 days of any unacceptable change in water levels as required by condition 7-1 being identified;
2. provide evidence which allows determination of the root cause of the unacceptable change in water levels; and
3. if determined to be a result of water injection, state the actions and associated timelines proposed to remediate the groundwater levels.

- 7-5 The proponent shall on approval of the Chief Executive Officer of the Office of the Environmental Protection Authority, implement the actions identified in condition 7-4 (3) and continue to implement such actions until the Chief Executive Officer of the Office of the Environmental Protection Authority determines that the remedial actions may cease.

7-6 The proponent shall make the monitoring reports required by condition 7-3 publicly available in a manner approved by the Chief Executive Officer of the Office of the Environmental Protection Authority.

8 Vegetation Monitoring

8-1 The proponent shall manage groundwater abstraction and disposal (dewatering and injection) for the project in a manner that ensures:

1. there is no adverse impact on native vegetation communities attributable to the project outside the predicted impact areas; and
2. within the proposed impact areas there is no mortality of keystone plant species or significant changes in habitat characteristics attributable to the project.

8-2 Prior to the reinjection of surplus water and in consultation with the Department of Environment and Conservation, the proponent shall prepare a Vegetation Health Monitoring and Management Plan for the project area to the requirements of the Chief Executive Officer of the Office of the Environmental Protection Authority to verify and ensure that the requirements of condition 8-1 shall be met.

8-3 The plan required by condition 8-2 shall include the following:

1. identification of keystone plant species and habitat characteristics and limits of acceptable change in health and/or condition of these to be used as the basis for monitoring;
2. locations for predicted impact and reference monitoring sites (outside the predicted impact areas) for baseline and ongoing monitoring, with sites selected based on scientific rationale and to the satisfaction of the Department of Environment and Conservation;
3. results of baseline monitoring for vegetation health, species composition and habitat characteristics at both predicted impact and reference monitoring sites and groundwater levels and groundwater quality at agreed sites in proximity to the vegetation monitoring sites;
4. specifications for the monitoring program for vegetation health, species composition and habitat characteristics, including trigger levels for additional management actions to prevent further impacts and ensure compliance with condition 8-1; and
5. specific management and contingency actions beyond reporting or initiating assessment.

8-4 The monitoring is to be carried out according to a method and schedule determined prior to the injection of surplus water to the satisfaction of the Chief Executive Officer of the Office of the Environmental Protection

Authority, and is to be carried out until such time as the Chief Executive Officer of the Office of the Environmental Protection Authority determines on advice from the Department of Environment and Conservation that monitoring may cease.

8-5 In the event that monitoring required by condition 8-3 indicates an exceedance of trigger levels determined as a result of the implementation of the groundwater abstraction and disposal (dewatering and injection):

1. the proponent shall report such findings to Chief Executive Officer of the Office of the Environmental Protection Authority within 7 days of the exceedance being identified;
2. the proponent shall provide evidence which allows determination of the cause of the exceedance within 21 days of the exceedance being identified;
3. if determined by the Chief Executive Officer of the Office of the Environmental Protection Authority to be a result of activities undertaken in implementing the proposal, the proponent shall submit actions to be taken to address the exceedance within 21 days of the determination being made to the Chief Executive Officer of the Office of the Environmental Protection Authority; and
4. the proponent shall implement actions to address the exceedance upon approval of the Chief Executive Officer of the Office of the Environmental Protection Authority and shall continue until such time the Chief Executive Officer of the Office of the Environmental Protection Authority determines that the remedial actions may cease.

8-6 The proponent shall implement the Vegetation Health Monitoring and Management Plan required by condition 8-2.

8-7 The proponent shall make the Vegetation Health Monitoring and Management Plan required by condition 8-2 publicly available in a manner approved by the Chief Executive Officer of the Office of the Environmental Protection Authority.

9 Removal of fauna from open trenches

9-1 The proponent shall ensure that open trenches associated with construction of the pipelines are cleared of trapped fauna by fauna-rescue personnel twice daily at a minimum. Details of all fauna recovered shall be recorded, consistent with condition 9-5. The first daily clearing shall take place by foot no later than three hours after sunrise and shall be repeated between the hours of 3:00 pm and 6:00 pm. The open trenches shall also be cleared by fauna-rescue personnel on foot, and fauna details recorded, by fauna-rescue personnel no more than one hour prior to backfilling of trenches.

Note: "fauna-rescue personnel" means employees of the proponent whose responsibility it is to walk the open trench to recover and record fauna found within the trench.

- 9-2 The fauna-rescue personnel shall obtain the appropriate licenses as required for fauna rescue under the *Wildlife Conservation Act 1950* and be trained in the following:
1. fauna identification, capture and handling (including specially protected fauna and venomous snakes likely to occur in the area);
 2. identification of tracks, scats, burrows and nests of conservation-significant species;
 3. fauna vouchering (of deceased animals);
 4. assessing injured fauna for suitability for release, rehabilitation or euthanasia;
 5. familiarity with the ecology of the species which may be encountered in order to be able to appropriately translocate fauna encountered; and
 6. performing euthanasia.
- 9-3 The length of open trench at the conclusion of each day shall not exceed a length capable of being inspected on foot and cleared by the available fauna-clearing personnel within the times required as set out in condition 9-1 and shall remain open no longer than 90 days without prior approval of the Chief Executive Officer of the Office of the Environmental Protection Authority.
- 9-4 Egress points and/or fauna refuges providing suitable shelter from the sun and predators for trapped fauna are to be placed in the trench at intervals not exceeding 50 metres.
- 9-5 The proponent shall submit a report on fauna management within 14 days of each calendar month during construction of the pipeline trench and a final report covering the entire pipeline construction period within 21 days of the completion of pipeline construction. The report shall include the following:
1. details on when sections of the trench (or the entirety thereof) were opened and closed;
 2. details of all fauna inspections;
 3. the number and type of fauna cleared from trenches;
 4. fauna mortalities; and
 5. all actions taken.

9-6 The report required by condition 9-5 shall be provided to the Chief Executive Officer of the Office of the Environmental Protection Authority and the Department of Environment and Conservation and shall be made publicly available in a manner approved by the Chief Executive Officer of the Office of the Environmental Protection Authority.

10 Reinjection impacts to other mines

10-1 The proponent shall manage the reinjection of surplus water to ensure that it does not cause a significant increase in dewatering requirements at other non-proponent approved mining operations.

10-2 To verify that the requirements of condition 10-1 are being met the proponent shall prepare a Stakeholder Consultation Reinjection Management Plan, to the satisfaction of the Chief Executive Officer of the Office of the Environmental Protection Authority prior to groundwater injection into the eastern brackish injection zone, as delineated by Australian Map Grid co-ordinates provided in Table 2 of Schedule 4, that includes the following:

1. potential issues resulting from the reinjection of the surplus water on other non-proponent mining operations, in consultation with the proponent of those affected mines, and proposed outcomes to ensure compliance with condition 10-1;
2. strategies, including trigger values, to address the potential issues and achieve the outcomes identified in condition 10-2 (1) in consultation with the proponent of any potentially affected mines;
3. detailed monitoring program to demonstrate that condition 10-2(2) is being met; and
4. specific management and contingency actions.

10-3 The monitoring as required by condition 10-2(3) is to be carried out until such time as the Chief Executive Officer of the Office of the Environmental Protection Authority determines that monitoring may cease.

10-4 In the event that monitoring required by condition 10-2(3) indicates an exceedance of trigger levels defined by condition 10-2(2):

1. the proponent shall report such findings to Chief Executive Officer of the Office of the Environmental Protection Authority within 7 days of the exceedance being identified;
2. the proponent shall provide evidence which allows determination of the cause of the exceedance within 21 days of the exceedances being identified;

3. if determined by the Chief Executive Officer of the Office of the Environmental Protection Authority to be a result of activities undertaken in implementing the proposal, the proponent shall submit actions to be taken to address the exceedance within 21 days of the determination being made to the Chief Executive Officer of the Office of the Environmental Protection Authority; and
 4. the proponent shall implement actions to address the exceedance upon approval of the Chief Executive Officer of the Office of the Environmental Protection Authority and shall continue until such time the Chief Executive Officer of the Office of the Environmental Protection Authority determines that the remedial actions may cease.
- 10-5 The proponent shall implement the Stakeholder Consultation Reinjection Management Plan required by condition 10-2.
- 10-6 The proponent shall make the Stakeholder Consultation Reinjection Management Plan required by condition 10-2 publicly available in a manner approved by the Chief Executive Officer of the Office of the Environmental Protection Authority.

Notes

1. Where a condition states “on advice of the Office of the Environmental Protection Authority”, the Office of the Environmental Protection Authority will provide that advice to the proponent.
2. The Minister for Environment will determine any dispute between the proponent and the Office of the Environmental Protection Authority over the fulfilment of the requirements of the conditions.
3. The proponent is required to apply for a Works Approval and Licence for this project under the provisions of Part V of the *Environmental Protection Act 1986*.
4. Approval granted by the Chief Executive Officer of the Office of the Environmental Protection Authority in relation to any of the above conditions does not negate the requirement for other approvals under other relevant legislation.

**HON BILL MARMION MLA
MINISTER FOR ENVIRONMENT; WATER**

The Proposal (Assessment No. 1873)

The proposal is to increase the dewatering rate up to 50 Gigalitres per annum and the injection of surplus water into two brackish and one saline injection zones at the Christmas Creek Mine.

The location of the various project components is shown in Figure 1.

The main characteristics of the proposal are summarised in Table 1 below. A detailed description of the proposal is provided in sections 1 and 5 of the project's environmental review document, *Christmas Creek Water Management Strategy Environmental Review*, prepared by Fortescue Metals Group, Perth, Western Australia (May 2011).

Table 1: Summary of Key Proposal Characteristics

| Element | Description |
|-------------------|---|
| Project life: | Up to 5 years |
| Areas disturbed | Up to 600 hectares (of the 10,135.5 approved hectares in Ministerial Statement 707) |
| Dewatering Rate | Up to 50 Gigalitres per annum |
| Re-injection Rate | Up to 42.5 Gigalitres per annum |

Figures

Figure 1 Location of project components

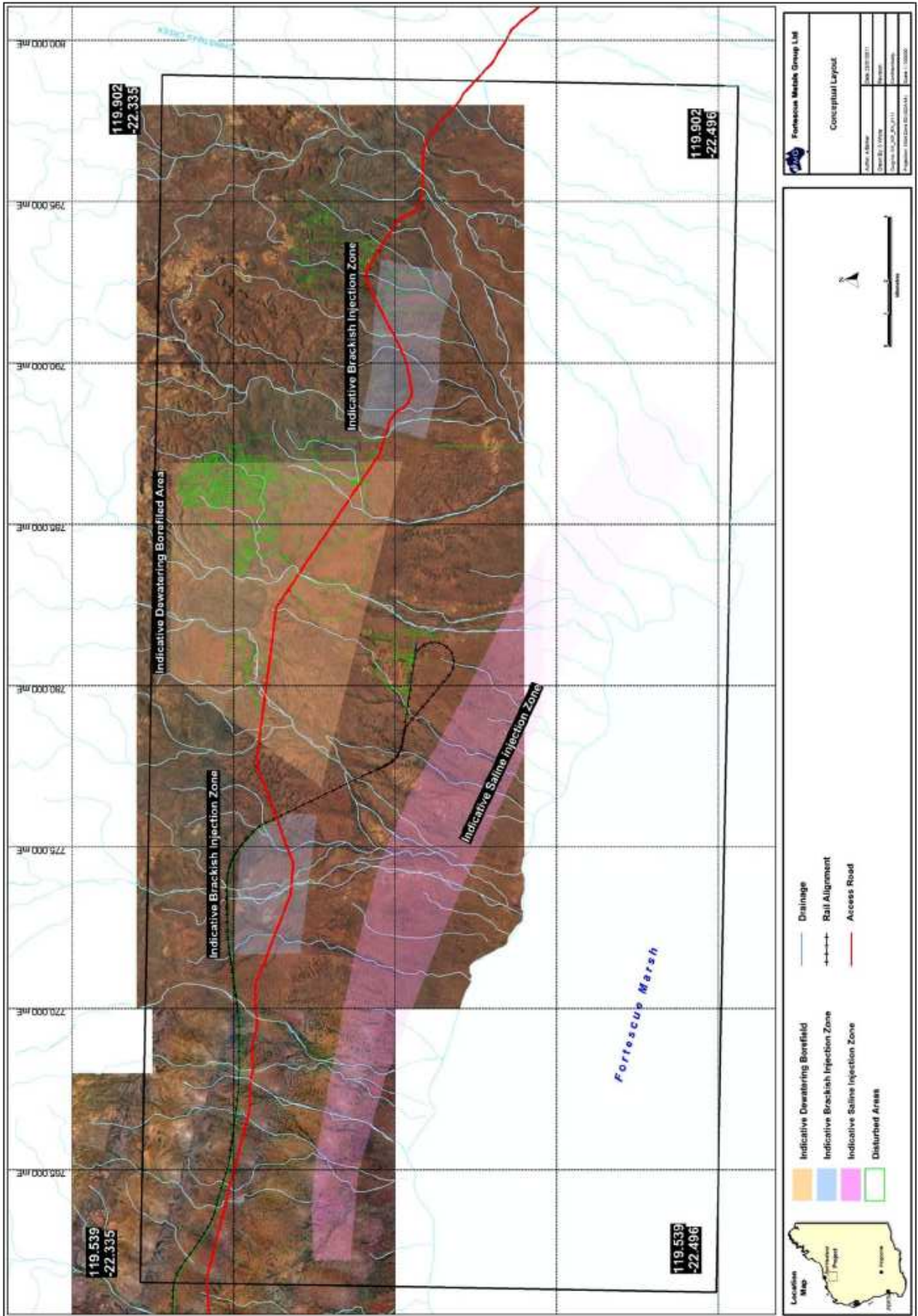

Figure 1: Location of project components

Schedule 2

AMG co-ordinates for predicted impact areas (MGA Zone 50)

| Drawdown Impact Area | | Mounding Impact Area 1 | | Mounding Impact Area 2 | |
|-----------------------------|-----------------|-------------------------------|-----------------|-------------------------------|-----------------|
| Easting | Northing | Easting | Northing | Easting | Northing |
| 778208.51 | 7516800 | 764349.38 | 7526600 | 790635.16 | 7508600 |
| 778400 | 7516831.28 | 765287.05 | 7526656.75 | 790800 | 7508654.58 |
| 778600 | 7516862.58 | 766329.41 | 7526559.03 | 791000 | 7508750.87 |
| 778800 | 7516904.27 | 767241.46 | 7526363.58 | 791065.71 | 7508800 |
| 779000 | 7516952.11 | 767800 | 7526108.49 | 791200 | 7508879.08 |
| 779145.18 | 7517000 | 767946.83 | 7526000 | 791385.5 | 7509000 |
| 779200 | 7517017.52 | 768000 | 7525970.67 | 791400 | 7509010.72 |
| 779400 | 7517087.98 | 768200 | 7525851.72 | 791600 | 7509142.16 |
| 779600 | 7517178.73 | 768271.53 | 7525800 | 791671.15 | 7509200 |
| 779638.65 | 7517200 | 768400 | 7525716.59 | 791800 | 7509301.64 |
| 779800 | 7517280.33 | 768587.62 | 7525600 | 791925.06 | 7509400 |
| 780000 | 7517393.74 | 768600 | 7525593.09 | 792000 | 7509457.16 |
| 780011.6 | 7517400 | 768800 | 7525563.63 | 792160.24 | 7509600 |
| 780200 | 7517475.23 | 769000 | 7525598.92 | 792200 | 7509636.74 |
| 780400 | 7517551.58 | 769004.43 | 7525600 | 792368.28 | 7509800 |
| 780554.26 | 7517600 | 769200 | 7525664.95 | 792400 | 7509831.32 |
| 780600 | 7517607.79 | 769400 | 7525705.38 | 792563.41 | 7510000 |
| 780800 | 7517612.48 | 769600 | 7525693.53 | 792600 | 7510038.01 |
| 781000 | 7517630.45 | 769800 | 7525651.72 | 792755.2 | 7510200 |
| 781200 | 7517619.69 | 770000 | 7525663.83 | 792800 | 7510247.7 |
| 781315.36 | 7517600 | 770200 | 7525714.71 | 792941.97 | 7510400 |
| 781400 | 7517580.72 | 770380.78 | 7525800 | 793000 | 7510461.73 |
| 781600 | 7517545.93 | 770400 | 7525815.61 | 793122.32 | 7510600 |
| 781800 | 7517496.52 | 770600 | 7525904.13 | 793200 | 7510684.44 |
| 782000 | 7517462.75 | 770800 | 7525938.39 | 793303.92 | 7510800 |
| 782200 | 7517426.61 | 771000 | 7525959.72 | 793400 | 7510895.96 |
| 782400 | 7517410.01 | 771200 | 7525963.98 | 793505.57 | 7511000 |
| 782461.13 | 7517400 | 771400 | 7525956.49 | 793600 | 7511085.46 |
| 782600 | 7517376.41 | 771600 | 7525940.48 | 793721.86 | 7511200 |
| 782800 | 7517342.14 | 771800 | 7525884.8 | 793800 | 7511274.33 |
| 783000 | 7517309.14 | 772000 | 7525804.65 | 793930.44 | 7511400 |
| 783200 | 7517277.13 | 772010.8 | 7525800 | 794000 | 7511467.2 |
| 783400 | 7517244.3 | 772200 | 7525715.4 | 794134.85 | 7511600 |
| 783600 | 7517216.19 | 772369.1 | 7525600 | 794200 | 7511663.99 |
| 783729.03 | 7517200 | 772400 | 7525580.56 | 794338.79 | 7511800 |
| 783800 | 7517190.97 | 772600 | 7525414.91 | 794400 | 7511859.98 |
| 784000 | 7517174.09 | 772616.11 | 7525400 | 794543.27 | 7512000 |
| 784200 | 7517154.71 | 772800 | 7525232.4 | 794600 | 7512055.32 |
| 784400 | 7517147.48 | 772830.84 | 7525200 | 794743.46 | 7512200 |
| 784600 | 7517134.15 | 772991.6 | 7525000 | 794800 | 7512258.82 |
| 784800 | 7517136.63 | 773000 | 7524987.28 | 794935.92 | 7512400 |

| | |
|-----------|------------|
| 785000 | 7517154.53 |
| 785200 | 7517177.63 |
| 785301.77 | 7517200 |
| 785400 | 7517220.05 |
| 785600 | 7517280.66 |
| 785800 | 7517373.13 |
| 785865.2 | 7517400 |
| 786000 | 7517454.18 |
| 786200 | 7517565.76 |
| 786252.54 | 7517600 |
| 786400 | 7517678.7 |
| 786600 | 7517790.46 |
| 786615.19 | 7517800 |
| 786800 | 7517896.63 |
| 786964.35 | 7518000 |
| 787000 | 7518020.31 |
| 787200 | 7518147.84 |
| 787266.2 | 7518200 |
| 787400 | 7518297.09 |
| 787540.84 | 7518400 |
| 787600 | 7518442.77 |
| 787800 | 7518590.3 |
| 787810.15 | 7518600 |
| 787998.6 | 7518800 |
| 788000 | 7518801.77 |
| 788128.62 | 7519000 |
| 788200 | 7519126.04 |
| 788232.87 | 7519200 |
| 788316.12 | 7519400 |
| 788400 | 7519542.82 |
| 788429.47 | 7519600 |
| 788538.63 | 7519800 |
| 788600 | 7519913.36 |
| 788648.18 | 7520000 |
| 788693.5 | 7520200 |
| 788728.68 | 7520400 |
| 788600 | 7520558.01 |
| 788579.9 | 7520600 |
| 788476.24 | 7520800 |
| 788400 | 7520939.49 |
| 788359.36 | 7521000 |
| 788200 | 7521189.58 |
| 788183.9 | 7521200 |
| 788000 | 7521340.48 |
| 787931 | 7521400 |

| | |
|-----------|------------|
| 773113.8 | 7524800 |
| 773168.67 | 7524600 |
| 773146.4 | 7524400 |
| 773120.28 | 7524200 |
| 773145.73 | 7524000 |
| 773182.71 | 7523800 |
| 773200 | 7523698.79 |
| 773219.08 | 7523600 |
| 773272.55 | 7523400 |
| 773274.61 | 7523200 |
| 773208.18 | 7523000 |
| 773200 | 7522860.87 |
| 773195.96 | 7522800 |
| 773158.06 | 7522600 |
| 773116.64 | 7522400 |
| 773068.39 | 7522200 |
| 773006.3 | 7522000 |
| 773000 | 7521983.25 |
| 772924.99 | 7521800 |
| 772823.01 | 7521600 |
| 772800 | 7521555.06 |
| 772701.61 | 7521400 |
| 772604.6 | 7521200 |
| 772600 | 7521187.68 |
| 772520.41 | 7521000 |
| 772443.97 | 7520800 |
| 772400 | 7520704.36 |
| 772330.26 | 7520600 |
| 772200 | 7520434.08 |
| 772169.62 | 7520400 |
| 772000 | 7520224.51 |
| 771972.04 | 7520200 |
| 771800 | 7520048.46 |
| 771744.47 | 7520000 |
| 771600 | 7519876.41 |
| 771514.26 | 7519800 |
| 771400 | 7519694.65 |
| 771287.6 | 7519600 |
| 771200 | 7519532.75 |
| 771000 | 7519403.86 |
| 770994.1 | 7519400 |
| 770800 | 7519265.41 |
| 770701.88 | 7519200 |
| 770600 | 7519126.82 |
| 770400 | 7519014.61 |

| | |
|-----------|------------|
| 795000 | 7512466.16 |
| 795127.76 | 7512600 |
| 795200 | 7512675.81 |
| 795317.01 | 7512800 |
| 795400 | 7512889.05 |
| 795514.25 | 7513000 |
| 795600 | 7513084.61 |
| 795722.64 | 7513200 |
| 795800 | 7513271.25 |
| 795954.9 | 7513400 |
| 796000 | 7513437.62 |
| 796200 | 7513586.51 |
| 796220.14 | 7513600 |
| 796400 | 7513726.33 |
| 796511.5 | 7513800 |
| 796600 | 7513862.75 |
| 796773.9 | 7514000 |
| 796800 | 7514023.57 |
| 797000 | 7514178.29 |
| 797027.24 | 7514200 |
| 797200 | 7514344.57 |
| 797272.29 | 7514400 |
| 797400 | 7514496.05 |
| 797533.93 | 7514600 |
| 797600 | 7514650.5 |
| 797776.35 | 7514800 |
| 797800 | 7514822.25 |
| 797955.04 | 7515000 |
| 798000 | 7515046.5 |
| 798149.44 | 7515200 |
| 798200 | 7515246.23 |
| 798320.83 | 7515400 |
| 798400 | 7515492.22 |
| 798482.46 | 7515600 |
| 798593.21 | 7515800 |
| 798600 | 7515809.45 |
| 798667.53 | 7516000 |
| 798657.49 | 7516200 |
| 798631.82 | 7516400 |
| 798622.26 | 7516600 |
| 798624.84 | 7516800 |
| 798648.26 | 7517000 |
| 798671.15 | 7517200 |
| 798653.22 | 7517400 |
| 798606.36 | 7517600 |

| | |
|-----------|------------|
| 787800 | 7521522.44 |
| 787716.23 | 7521600 |
| 787600 | 7521725.22 |
| 787531.04 | 7521800 |
| 787400 | 7521960.88 |
| 787367.36 | 7522000 |
| 787200 | 7522173.33 |
| 787174 | 7522200 |
| 787000 | 7522357.49 |
| 786951.5 | 7522400 |
| 786800 | 7522533.67 |
| 786722.16 | 7522600 |
| 786600 | 7522712.13 |
| 786525.82 | 7522800 |
| 786415.25 | 7523000 |
| 786400 | 7523033.04 |
| 786327.97 | 7523200 |
| 786271.85 | 7523400 |
| 786233.08 | 7523600 |
| 786203.65 | 7523800 |
| 786200 | 7523844.41 |
| 786188.08 | 7524000 |
| 786153.3 | 7524200 |
| 786111.97 | 7524400 |
| 786059.4 | 7524600 |
| 786000 | 7524780.3 |
| 785994.65 | 7524800 |
| 785907.71 | 7525000 |
| 785800 | 7525197.56 |
| 785798.5 | 7525200 |
| 785655.03 | 7525400 |
| 785600 | 7525460.81 |
| 785494.12 | 7525600 |
| 785400 | 7525686.32 |
| 785228.6 | 7525800 |
| 785200 | 7525824.61 |
| 785000 | 7525948.08 |
| 784890.09 | 7526000 |
| 784800 | 7526048.09 |
| 784600 | 7526113.27 |
| 784400 | 7526157.4 |
| 784200 | 7526189.42 |
| 784063.03 | 7526200 |
| 784000 | 7526206.37 |
| 783800 | 7526223.96 |

| | |
|-----------|------------|
| 770371.65 | 7519000 |
| 770200 | 7518904.02 |
| 770022.58 | 7518800 |
| 770000 | 7518785.01 |
| 769800 | 7518677.45 |
| 769600 | 7518604.95 |
| 769578.42 | 7518600 |
| 769400 | 7518577.29 |
| 769200 | 7518573.41 |
| 769000 | 7518594.65 |
| 768956.06 | 7518600 |
| 768800 | 7518617.7 |
| 768600 | 7518636.82 |
| 768400 | 7518659.18 |
| 768200 | 7518664.59 |
| 768000 | 7518681.72 |
| 767800 | 7518701.23 |
| 767600 | 7518706.79 |
| 767400 | 7518683.55 |
| 767200 | 7518672.1 |
| 767000 | 7518658.44 |
| 766800 | 7518646.02 |
| 766600 | 7518663.41 |
| 766400 | 7518695.43 |
| 766200 | 7518736.01 |
| 766000 | 7518760.41 |
| 765800 | 7518797.88 |
| 765777.88 | 7518800 |
| 765600 | 7518816.06 |
| 765400 | 7518846.8 |
| 765200 | 7518871.81 |
| 765000 | 7518892.37 |
| 764800 | 7518908.5 |
| 764600 | 7518949.18 |
| 764400 | 7518948.32 |
| 764200 | 7518957.91 |
| 764000 | 7518948.16 |
| 763800 | 7518922.15 |
| 763600 | 7518919.68 |
| 763400 | 7518905.06 |
| 763200 | 7518902.78 |
| 763000 | 7518913.98 |
| 762800 | 7518948.74 |
| 762600 | 7518984.08 |
| 762543.77 | 7519000 |

| | |
|-----------|------------|
| 798600 | 7517614.37 |
| 798472.49 | 7517800 |
| 798457.2 | 7518000 |
| 798400 | 7518184.52 |
| 798390.42 | 7518200 |
| 798201.33 | 7518400 |
| 798200 | 7518401.07 |
| 798000 | 7518521.55 |
| 797800 | 7518499.88 |
| 797600 | 7518470.1 |
| 797400 | 7518493.36 |
| 797200 | 7518550.71 |
| 797118.16 | 7518600 |
| 797000 | 7518662.3 |
| 796851.8 | 7518800 |
| 796800 | 7518842.2 |
| 796644.27 | 7519000 |
| 796600 | 7519040.01 |
| 796444.22 | 7519200 |
| 796400 | 7519239.27 |
| 796239.25 | 7519400 |
| 796200 | 7519433.48 |
| 796009.09 | 7519600 |
| 796000 | 7519608.22 |
| 795800 | 7519789.19 |
| 795790.85 | 7519800 |
| 795620.47 | 7520000 |
| 795600 | 7520022.05 |
| 795434.53 | 7520200 |
| 795400 | 7520227.98 |
| 795200 | 7520387.14 |
| 795186.33 | 7520400 |
| 795000 | 7520578.53 |
| 794981.39 | 7520600 |
| 794830.16 | 7520800 |
| 794800 | 7520842.17 |
| 794651.35 | 7521000 |
| 794600 | 7521052.14 |
| 794434.39 | 7521200 |
| 794400 | 7521227.68 |
| 794200 | 7521361.1 |
| 794124.95 | 7521400 |
| 794000 | 7521452.95 |
| 793800 | 7521526.89 |
| 793648.76 | 7521600 |

| | |
|-----------|------------|
| 783600 | 7526202.43 |
| 783579.85 | 7526200 |
| 783400 | 7526188.17 |
| 783200 | 7526182.83 |
| 783000 | 7526149.41 |
| 782800 | 7526117.79 |
| 782600 | 7526075.85 |
| 782400 | 7526026.26 |
| 782242.82 | 7526000 |
| 782200 | 7525994.28 |
| 782000 | 7525964.98 |
| 781800 | 7525939.23 |
| 781600 | 7525934.62 |
| 781400 | 7525933.47 |
| 781200 | 7525934.14 |
| 781000 | 7525927.47 |
| 780800 | 7525967.1 |
| 780600 | 7525989.64 |
| 780565.12 | 7526000 |
| 780400 | 7526079.74 |
| 780200 | 7526134.68 |
| 780000 | 7526154.41 |
| 779800 | 7526157.79 |
| 779600 | 7526187.02 |
| 779400 | 7526193.63 |
| 779306.2 | 7526200 |
| 779200 | 7526208.99 |
| 779000 | 7526208.3 |
| 778915.81 | 7526200 |
| 778800 | 7526194.16 |
| 778600 | 7526154.38 |
| 778400 | 7526106.77 |
| 778200 | 7526112.4 |
| 778000 | 7526104.44 |
| 777800 | 7526115.35 |
| 777600 | 7526088.88 |
| 777400 | 7526026.13 |
| 777300.91 | 7526000 |
| 777200 | 7525979.27 |
| 777000 | 7525922.02 |
| 776800 | 7525863.91 |
| 776634.18 | 7525800 |
| 776600 | 7525789.84 |
| 776400 | 7525758.3 |
| 776200 | 7525713.52 |

| | |
|-----------|------------|
| 762400 | 7519057.41 |
| 762200 | 7519155.1 |
| 762086.23 | 7519200 |
| 762000 | 7519237.79 |
| 761800 | 7519309.86 |
| 761600 | 7519385.84 |
| 761567.49 | 7519400 |
| 761400 | 7519486.83 |
| 761207.4 | 7519600 |
| 761200 | 7519604.06 |
| 761000 | 7519737.88 |
| 760922.34 | 7519800 |
| 760800 | 7519891.76 |
| 760665.14 | 7520000 |
| 760600 | 7520058.35 |
| 760443.2 | 7520200 |
| 760400 | 7520241.5 |
| 760249.7 | 7520400 |
| 760200 | 7520455.94 |
| 760051.98 | 7520600 |
| 760000 | 7520650.21 |
| 759839.03 | 7520800 |
| 759800 | 7520839.71 |
| 759648.39 | 7521000 |
| 759600 | 7521069.69 |
| 759518.99 | 7521200 |
| 759412.27 | 7521400 |
| 759400 | 7521427.55 |
| 759315.84 | 7521600 |
| 759202.52 | 7521800 |
| 759200 | 7521805.89 |
| 759102.98 | 7522000 |
| 759000 | 7522187.59 |
| 758994.37 | 7522200 |
| 758960.59 | 7522400 |
| 758945.23 | 7522600 |
| 758903.42 | 7522800 |
| 758836.85 | 7523000 |
| 758800 | 7523132.45 |
| 758783.79 | 7523200 |
| 758756.11 | 7523400 |
| 758719.53 | 7523600 |
| 758611.08 | 7523800 |
| 758600 | 7523823.35 |
| 758527.77 | 7524000 |

| | |
|-----------|------------|
| 793600 | 7521627.46 |
| 793400 | 7521773.7 |
| 793351.7 | 7521800 |
| 793200 | 7521859.52 |
| 793000 | 7521971.61 |
| 792944.71 | 7522000 |
| 792800 | 7522062.71 |
| 792600 | 7522046.52 |
| 792400 | 7522016.12 |
| 792200 | 7522035.01 |
| 792000 | 7522050.24 |
| 791800 | 7522034.62 |
| 791600 | 7522028.82 |
| 791400 | 7522007.99 |
| 791200 | 7522004.73 |
| 791019.62 | 7522000 |
| 791000 | 7521999.66 |
| 790800 | 7521957.06 |
| 790600 | 7521937.84 |
| 790400 | 7521873.91 |
| 790200 | 7521822.33 |
| 790125.52 | 7521800 |
| 790000 | 7521761.84 |
| 789800 | 7521638.66 |
| 789730.39 | 7521600 |
| 789600 | 7521546.02 |
| 789400 | 7521418.26 |
| 789378.22 | 7521400 |
| 789200 | 7521245.37 |
| 789165.57 | 7521200 |
| 789018.96 | 7521000 |
| 789000 | 7520957.81 |
| 788943.35 | 7520800 |
| 788939.37 | 7520600 |
| 788967.86 | 7520400 |
| 788976.74 | 7520200 |
| 788954.86 | 7520000 |
| 788890.16 | 7519800 |
| 788839.64 | 7519600 |
| 788835.34 | 7519400 |
| 788800 | 7519275.19 |
| 788776.02 | 7519200 |
| 788764.59 | 7519000 |
| 788717.59 | 7518800 |
| 788640.88 | 7518600 |

| | |
|-----------|------------|
| 776000 | 7525644.89 |
| 775900.05 | 7525600 |
| 775800 | 7525560.6 |
| 775600 | 7525481.71 |
| 775447.06 | 7525400 |
| 775400 | 7525375.63 |
| 775200 | 7525289.06 |
| 775076.62 | 7525200 |
| 775000 | 7525144.01 |
| 774800 | 7525039.83 |
| 774741.96 | 7525000 |
| 774600 | 7524890.16 |
| 774455.52 | 7524800 |
| 774400 | 7524770.17 |
| 774200 | 7524643.69 |
| 774152.45 | 7524600 |
| 774000 | 7524425.13 |
| 773959.65 | 7524400 |
| 773939.23 | 7524200 |
| 773933.59 | 7524000 |
| 773929.91 | 7523800 |
| 773937.37 | 7523600 |
| 773983.52 | 7523400 |
| 774000 | 7523318.81 |
| 774019.18 | 7523200 |
| 774000 | 7523139.41 |
| 773941.51 | 7523000 |
| 773895.04 | 7522800 |
| 773910.33 | 7522600 |
| 773957.55 | 7522400 |
| 774000 | 7522290.49 |
| 774035.41 | 7522200 |
| 774123.31 | 7522000 |
| 774176.33 | 7521800 |
| 774192.08 | 7521600 |
| 774191.84 | 7521400 |
| 774161.95 | 7521200 |
| 774139.99 | 7521000 |
| 774156.51 | 7520800 |
| 774161.03 | 7520600 |
| 774160.22 | 7520400 |
| 774143.24 | 7520200 |
| 774124.49 | 7520000 |
| 774128.81 | 7519800 |
| 774165.29 | 7519600 |

| | |
|-----------|------------|
| 758451.9 | 7524200 |
| 758400 | 7524331.77 |
| 758358.65 | 7524400 |
| 758255.04 | 7524600 |
| 758200 | 7524766.2 |
| 758184.73 | 7524800 |
| 758171.13 | 7525000 |
| 758168.84 | 7525200 |
| 758180.59 | 7525400 |
| 758200 | 7525446.84 |
| 758265.6 | 7525600 |
| 758392.24 | 7525800 |
| 758400 | 7525813.08 |
| 758546.75 | 7526000 |
| 758600 | 7526043.93 |
| 758800 | 7526198.34 |
| 758802.38 | 7526200 |
| 759000 | 7526315.31 |
| 759200 | 7526350.73 |
| 759400 | 7526228.31 |
| 759429.88 | 7526200 |
| 759600 | 7526028.84 |
| 759619.68 | 7526000 |
| 759800 | 7525851.25 |
| 759854.94 | 7525800 |
| 760000 | 7525696.36 |
| 760121.8 | 7525600 |
| 760200 | 7525542.32 |
| 760400 | 7525519.28 |
| 760600 | 7525585.08 |
| 760630.66 | 7525600 |
| 760800 | 7525757.18 |
| 760903.58 | 7525800 |
| 760977.26 | 7526000 |
| 761000 | 7526019.85 |
| 761200 | 7526128.08 |
| 761400 | 7526193.56 |
| 761425.85 | 7526200 |
| 761600 | 7526243.22 |
| 761800 | 7526295.31 |
| 762000 | 7526357.13 |
| 762196.89 | 7526400 |
| 762200 | 7526400.67 |
| 762400 | 7526439.55 |
| 762600 | 7526487.88 |

| | |
|-----------|------------|
| 788600 | 7518522.44 |
| 788537.6 | 7518400 |
| 788441.65 | 7518200 |
| 788400 | 7518079.61 |
| 788371.98 | 7518000 |
| 788311.93 | 7517800 |
| 788200 | 7517628.51 |
| 788173.69 | 7517600 |
| 788080.96 | 7517400 |
| 788000 | 7517300.33 |
| 787898.55 | 7517200 |
| 787800 | 7517073.83 |
| 787736.77 | 7517000 |
| 787600 | 7516857.11 |
| 787530.7 | 7516800 |
| 787400 | 7516653.51 |
| 787343.65 | 7516600 |
| 787200 | 7516461.98 |
| 787132.93 | 7516400 |
| 787000 | 7516269.59 |
| 786892.54 | 7516200 |
| 786800 | 7516147.86 |
| 786600 | 7516013.65 |
| 786575.03 | 7516000 |
| 786400 | 7515909.43 |
| 786200 | 7515862.37 |
| 786000 | 7515846.08 |
| 785800 | 7515863.89 |
| 785600 | 7515923.08 |
| 785400 | 7515983.74 |
| 785364.26 | 7516000 |
| 785200 | 7516066.55 |
| 785000 | 7516115.52 |
| 784816.26 | 7516200 |
| 784800 | 7516205.99 |
| 784600 | 7516269.98 |
| 784400 | 7516315.4 |
| 784200 | 7516369.72 |
| 784110.28 | 7516400 |
| 784000 | 7516434.46 |
| 783800 | 7516480.11 |
| 783600 | 7516510.84 |
| 783400 | 7516547.78 |
| 783200 | 7516578.43 |
| 783000 | 7516552.09 |

| | |
|-----------|------------|
| 774200 | 7519411.94 |
| 774202.33 | 7519400 |
| 774292.88 | 7519200 |
| 774400 | 7519068.67 |
| 774466.5 | 7519000 |
| 774600 | 7518887.16 |
| 774698.81 | 7518800 |
| 774800 | 7518708.06 |
| 774919.05 | 7518600 |
| 775000 | 7518537.15 |
| 775171.48 | 7518400 |
| 775200 | 7518356.61 |
| 775306.32 | 7518200 |
| 775400 | 7518043.67 |
| 775427.78 | 7518000 |
| 775600 | 7517809.38 |
| 775609.22 | 7517800 |
| 775774.08 | 7517600 |
| 775800 | 7517568.16 |
| 775972.54 | 7517400 |
| 776000 | 7517376.24 |
| 776200 | 7517214.84 |
| 776219.87 | 7517200 |
| 776400 | 7517078.44 |
| 776561.14 | 7517000 |
| 776600 | 7516981.26 |
| 776800 | 7516902.08 |
| 777000 | 7516852.04 |
| 777200 | 7516806.14 |
| 777258.18 | 7516800 |
| 777400 | 7516784.74 |
| 777600 | 7516778.22 |
| 777800 | 7516778.64 |
| 778000 | 7516783.16 |
| 778200 | 7516798.48 |
| 778208.51 | 7516800 |

| | |
|-----------|------------|
| 762800 | 7526524.93 |
| 763000 | 7526542.13 |
| 763200 | 7526547.34 |
| 763400 | 7526556.3 |
| 763600 | 7526558.23 |
| 763800 | 7526553.22 |
| 764000 | 7526560.76 |
| 764200 | 7526575.06 |
| 764349.38 | 7526600 |

| | |
|-----------|------------|
| 782800 | 7516575.34 |
| 782600 | 7516489.35 |
| 782401.43 | 7516400 |
| 782400 | 7516398.01 |
| 782256.66 | 7516200 |
| 782200 | 7516058.43 |
| 782180.06 | 7516000 |
| 782125.45 | 7515800 |
| 782095.38 | 7515600 |
| 782088.94 | 7515400 |
| 782080.31 | 7515200 |
| 782093.26 | 7515000 |
| 782114.96 | 7514800 |
| 782159.9 | 7514600 |
| 782200 | 7514491.88 |
| 782235.15 | 7514400 |
| 782301.91 | 7514200 |
| 782393.87 | 7514000 |
| 782400 | 7513987.75 |
| 782509.43 | 7513800 |
| 782600 | 7513639.95 |
| 782625.05 | 7513600 |
| 782758.92 | 7513400 |
| 782800 | 7513340.41 |
| 782918.79 | 7513200 |
| 783000 | 7513117.53 |
| 783131.49 | 7513000 |
| 783200 | 7512930.33 |
| 783336.73 | 7512800 |
| 783400 | 7512738.27 |
| 783558.59 | 7512600 |
| 783600 | 7512562.58 |
| 783800 | 7512414.23 |
| 783818.57 | 7512400 |
| 784000 | 7512259.33 |
| 784082.41 | 7512200 |
| 784200 | 7512091.42 |
| 784318.66 | 7512000 |
| 784400 | 7511942.2 |
| 784585.69 | 7511800 |
| 784600 | 7511789.94 |
| 784800 | 7511648.28 |
| 784872.56 | 7511600 |
| 785000 | 7511513.46 |
| 785194.42 | 7511400 |

| | |
|-----------|------------|
| 785200 | 7511396.66 |
| 785400 | 7511287.39 |
| 785600 | 7511201.06 |
| 785602.19 | 7511200 |
| 785800 | 7511088.43 |
| 785949.79 | 7511000 |
| 786000 | 7510973.28 |
| 786200 | 7510871.16 |
| 786344.82 | 7510800 |
| 786400 | 7510773.86 |
| 786600 | 7510658.68 |
| 786690.37 | 7510600 |
| 786800 | 7510525.09 |
| 786997.39 | 7510400 |
| 787000 | 7510398.23 |
| 787200 | 7510283.25 |
| 787341.87 | 7510200 |
| 787400 | 7510164.83 |
| 787600 | 7510034.63 |
| 787650.43 | 7510000 |
| 787800 | 7509887.31 |
| 787934.15 | 7509800 |
| 788000 | 7509754.62 |
| 788200 | 7509644.55 |
| 788314.2 | 7509600 |
| 788400 | 7509566.25 |
| 788600 | 7509497.01 |
| 788800 | 7509433.5 |
| 788921.82 | 7509400 |
| 789000 | 7509380.63 |
| 789200 | 7509308.21 |
| 789400 | 7509229.24 |
| 789484.06 | 7509200 |
| 789600 | 7509151.34 |
| 789800 | 7509067.38 |
| 789908.55 | 7509000 |
| 790000 | 7508922.76 |
| 790130.84 | 7508800 |
| 790200 | 7508709.23 |
| 790327.73 | 7508600 |
| 790400 | 7508566.64 |
| 790600 | 7508576.5 |
| 790635.16 | 7508600 |

AMG co-ordinates for exclusion area (MGA Zone 50)

| Easting | Northing |
|----------------|-----------------|
| 763581.4 | 7521000 |
| 763600 | 7521042 |
| 763800 | 7521165 |
| 763873.3 | 7521200 |
| 764000 | 7521362 |
| 764045.2 | 7521400 |
| 764200 | 7521440 |
| 764400 | 7521611 |
| 764600 | 7521569 |
| 764700.6 | 7521400 |
| 764800 | 7521271 |
| 765000 | 7521254 |
| 765068.8 | 7521200 |
| 765200 | 7520994 |
| 765400 | 7521005 |
| 765600 | 7520844 |
| 765800 | 7520822 |
| 765997.7 | 7520853 |
| 766230.3 | 7520800 |
| 766343.7 | 7520600 |
| 766400 | 7520543 |
| 766600 | 7520511 |
| 766688.8 | 7520390 |
| 766600 | 7520380 |
| 766400 | 7520399 |
| 766000 | 7520535 |
| 765800 | 7520556 |
| 765400 | 7520533 |
| 765000 | 7520562 |
| 764800 | 7520568 |
| 764600 | 7520577 |
| 764400 | 7520562 |
| 764205.9 | 7520596 |
| 764000 | 7520578 |
| 763943.1 | 7520600 |
| 763800 | 7520710 |
| 763695.8 | 7520800 |
| 763614.7 | 7520861 |

Table 1. AMG co-ordinates for monitoring bores (MGA Zone 50)

| Monitoring Bore | Easting | Northing |
|------------------------|----------------|-----------------|
| MB1 | 764,370 | 7,519,827 |
| MB2 | 770,239 | 7,517,777 |
| MB3 | 776,985 | 7,514,952 |
| MB4 | 785,760 | 7,510,150 |

Table 2. AMG co-ordinates for eastern brackish injection zone (MGA Zone 50)

| Easting | Northing |
|----------------|-----------------|
| 788185.6 | 7521036 |
| 789816.1 | 7520703 |
| 791479.9 | 7520637 |
| 793181.1 | 7520416 |
| 792765.1 | 7518237 |
| 792257.7 | 7518287 |
| 791113.8 | 7518607 |
| 789183.8 | 7518673 |
| 787686.5 | 7519073 |