



Search Criteria

8 sites in a search polygon. The polygon is formed by these points (in order):

GDA94	
Latitude	Longitude
-22° 5' 55"	117° 30' 5"
-22° 7' 55"	117° 30' 5"
-22° 7' 55"	117° 31' 5"
-22° 9' 55"	117° 31' 5"
-22° 9' 55"	117° 31' 00"
-22° 10' 00"	117° 31' 00"
-22° 10' 00"	117° 30' 5"
-22° 10' 55"	117° 30' 5"
-22° 10' 55"	117° 30' 00"
-22° 11' 00"	117° 30' 00"
-22° 11' 00"	117° 28' 00"
-22° 10' 00"	117° 28' 00"
-22° 10' 00"	117° 24' 00"
-22° 9' 00"	117° 24' 00"
-22° 9' 00"	117° 23' 00"
-22° 8' 00"	117° 23' 00"
-22° 8' 00"	117° 22' 00"
-22° 7' 00"	117° 22' 00"
-22° 7' 00"	117° 21' 00"
-22° 6' 00"	117° 21' 00"
-22° 6' 00"	117° 21' 5"
-22° 5' 55"	117° 21' 5"



Disclaimer

Aboriginal sites exist that are not recorded on the Register of Aboriginal Sites, and some registered sites may no longer exist. Consultation with Aboriginal communities is on-going to identify additional sites. The AHA protects all Aboriginal sites in Western Australia whether or not they are registered.

Copyright

Copyright in the information contained herein is and shall remain the property of the State of Western Australia. All rights reserved. This includes, but is not limited to, information from the Register of Aboriginal Sites established and maintained under the Aboriginal Heritage Act 1972 (AHA).

Legend

Restriction	Access	Coordinate Accuracy
N No restriction	C Closed	Accuracy is shown as a code in brackets following the site coordinates.
M Male access only	O Open	[Reliable] The spatial information recorded in the site file is deemed to be reliable, due to methods of capture.
F Female access	V Vulnerable	[Unreliable] The spatial information recorded in the site file is deemed to be unreliable due to errors of spatial data capture and/or quality of spatial information reported.

Status

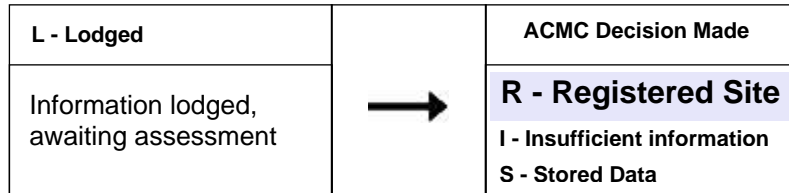

Spatial Accuracy

Index coordinates are indicative locations and may not necessarily represent the centre of sites, especially for sites with an access code "closed" or "vulnerable". Map coordinates (Lat/Long) and (Easting/Northing) are based on the GDA 94 datum. The Easting / Northing map grid can be across one or more zones. The zone is indicated for each Easting on the map, i.e. '5000000:Z50' means Easting=5000000, Zone=50.

Sites Shown on Maps

Site boundaries may not appear on maps at low zoom levels





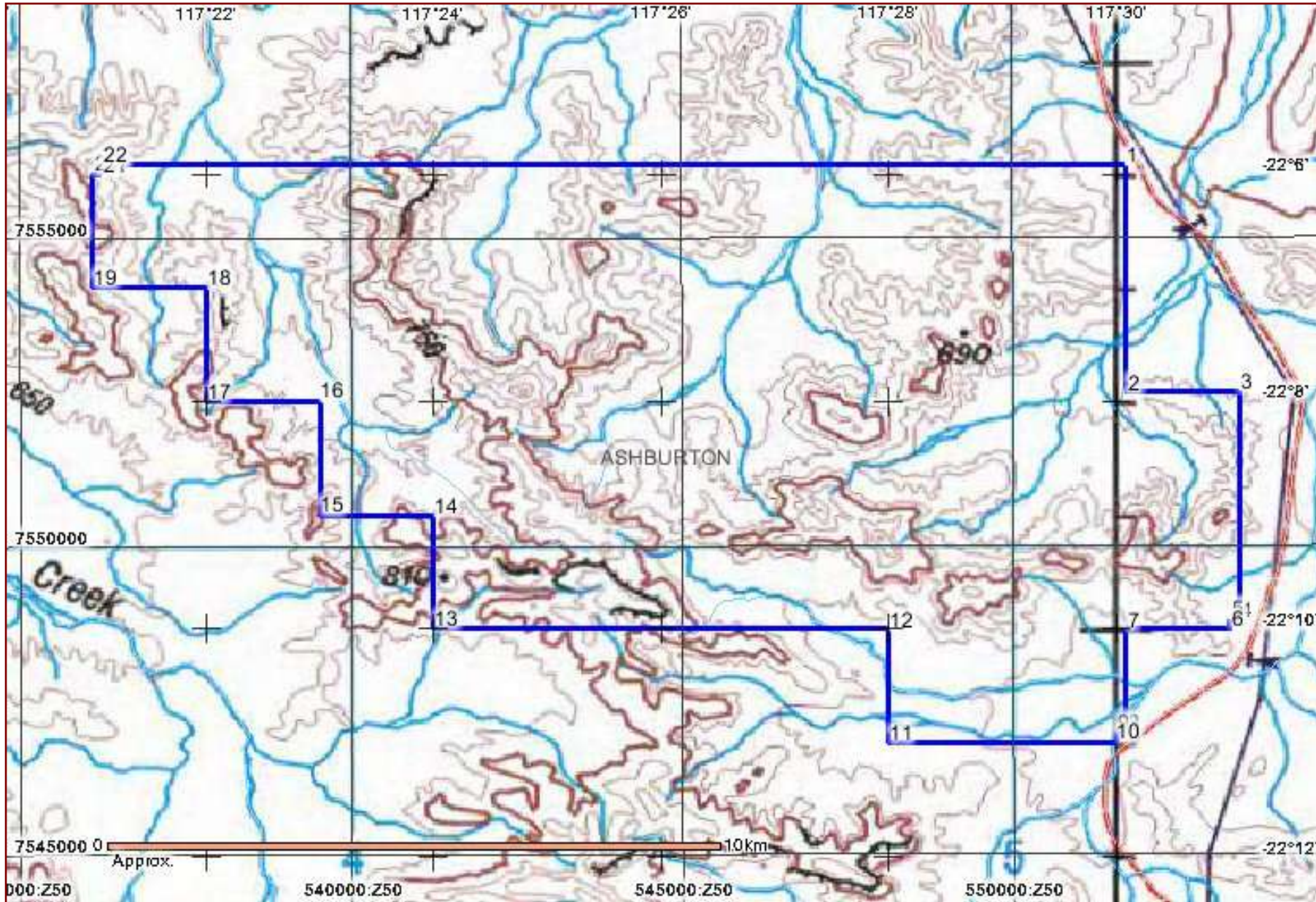

List of Registered Aboriginal Sites with Map

No results



Legend

Selected Heritage Sites

-  Registered Sites
-  Town
-  Map Area
-  Search Area

Copyright for base map information shall at all times remain the property of the Commonwealth of Australia, Geoscience Australia - National Mapping Division. All rights reserved.

Cadastre, Local Government Authority, Native Title boundary data copyright © Western Australian Land Information Authority trading as Landgate (2012).

Geothermal Application, Geothermal Title, Mining Tenement, Petroleum Application, Petroleum Title boundary data copyright © the State of Western Australia (DMP) (2012.3).

For further important information on using this information please see the Department of Indigenous Affairs' Terms of Use statement at <http://www.dia.wa.gov.au/Terms-Of-Use/>



List of 8 Other Heritage Places with Map

Site ID	Status	Access	Restriction	Site Name	Site Type	Additional Info	Informants	Coordinates	Site No.
29109	L	O	N	Fd/fs1	Artefacts / Scatter			550867mE 7554889mN Zone 50 [Reliable]	
29110	L	O	N	Fd/fs2	Artefacts / Scatter	Rockshelter		550731mE 7554926mN Zone 50 [Reliable]	
29111	L	O	N	Fd/fs3		Rockshelter, [Other: One basal grindstone]		551635mE 7554298mN Zone 50 [Reliable]	
29112	L	O	N	Fd/fs4	Artefacts / Scatter			547859mE 7551296mN Zone 50 [Reliable]	
29113	L	O	N	Rockshelter 1		Rockshelter		551642mE 7554056mN Zone 50 [Reliable]	
29114	L	O	N	Rockshelter 2		Rockshelter		546973mE 7551608mN Zone 50 [Reliable]	
29115	L	O	N	Rockshelter 3		Rockshelter		546982mE 7551662mN Zone 50 [Reliable]	
29116	L	O	N	Rockshelter 4		Rockshelter		546790mE 7551680mN Zone 50 [Reliable]	

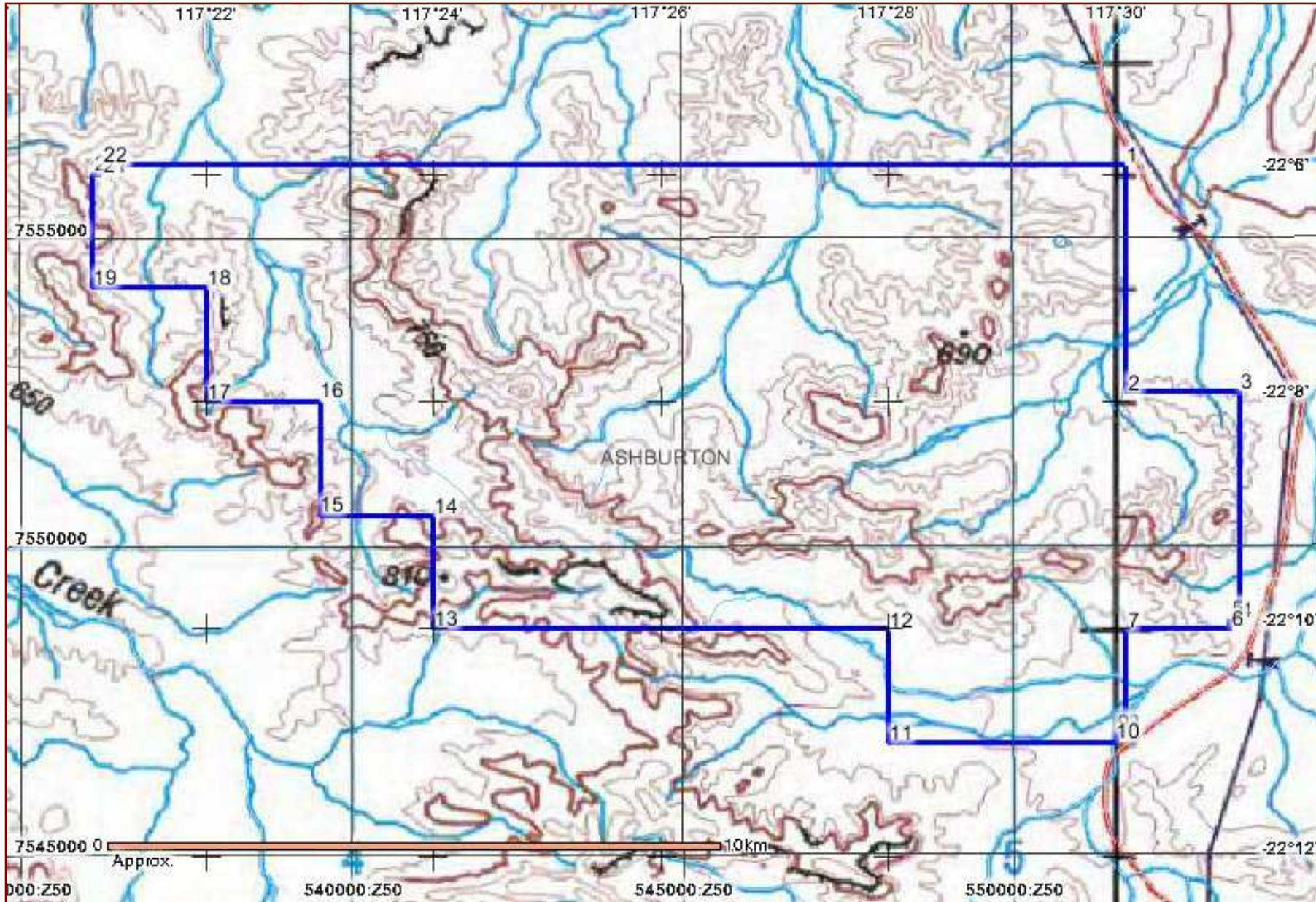

Legend

Selected Heritage Sites

- Other Heritage Places
- Town
- Map Area
- Search Area

Copyright for base map information shall at all times remain the property of the Commonwealth of Australia, Geoscience Australia - National Mapping Division. All rights reserved.

Cadastre, Local Government Authority, Native Title boundary data copyright © Western Australian Land Information Authority trading as Landgate (2012).

Geothermal Application, Geothermal Title, Mining Tenement, Petroleum Application, Petroleum Title boundary data copyright © the State of Western Australia (DMP) (2012.3).

For further important information on using this information please see the Department of Indigenous Affairs' Terms of Use statement at <http://www.dia.wa.gov.au/Terms-Of-Use/>



Map Showing Registered Aboriginal Sites and Other Heritage Places

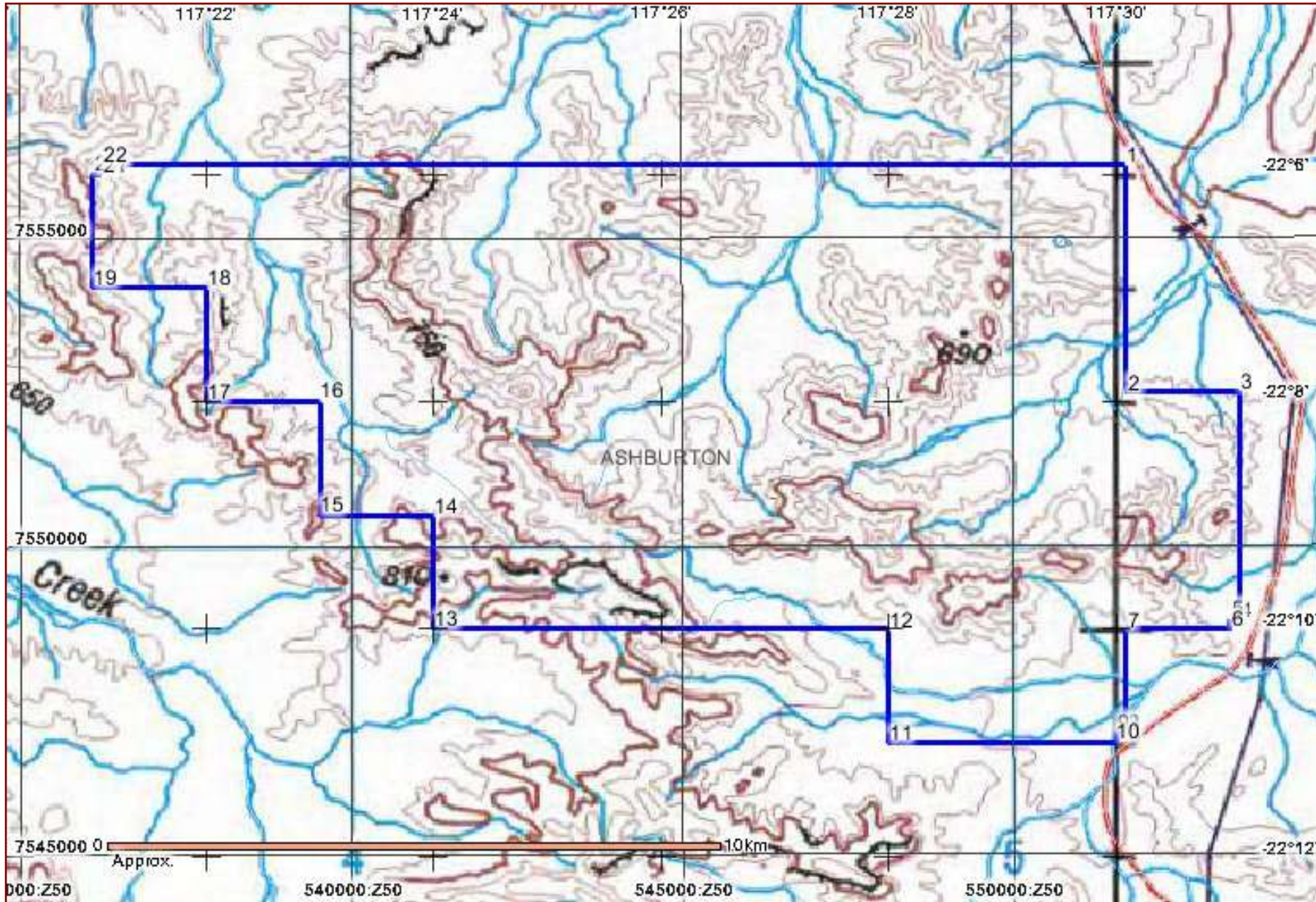

Legend

- Selected Heritage Sites**
- Registered Sites
 - Other Heritage Places
 - Town
 - Map Area
 - Search Area

Copyright for base map information shall at all times remain the property of the Commonwealth of Australia, Geoscience Australia - National Mapping Division. All rights reserved.

Cadastre, Local Government Authority, Native Title boundary data copyright © Western Australian Land Information Authority trading as Landgate (2012).

Geothermal Application, Geothermal Title, Mining Tenement, Petroleum Application, Petroleum Title boundary data copyright © the State of Western Australia (DMP) (2012.3).

For further important information on using this information please see the Department of Indigenous Affairs' Terms of Use statement at <http://www.dia.wa.gov.au/Terms-Of-Use/>