Drawn: CAD Resources ~ www.cadresources.com.au ~ Tel: (08) 9246 3242 ~ Fax: (08) 9246 3202 ~ CAD Reference: g848v_26.dgn ~ Rev: D

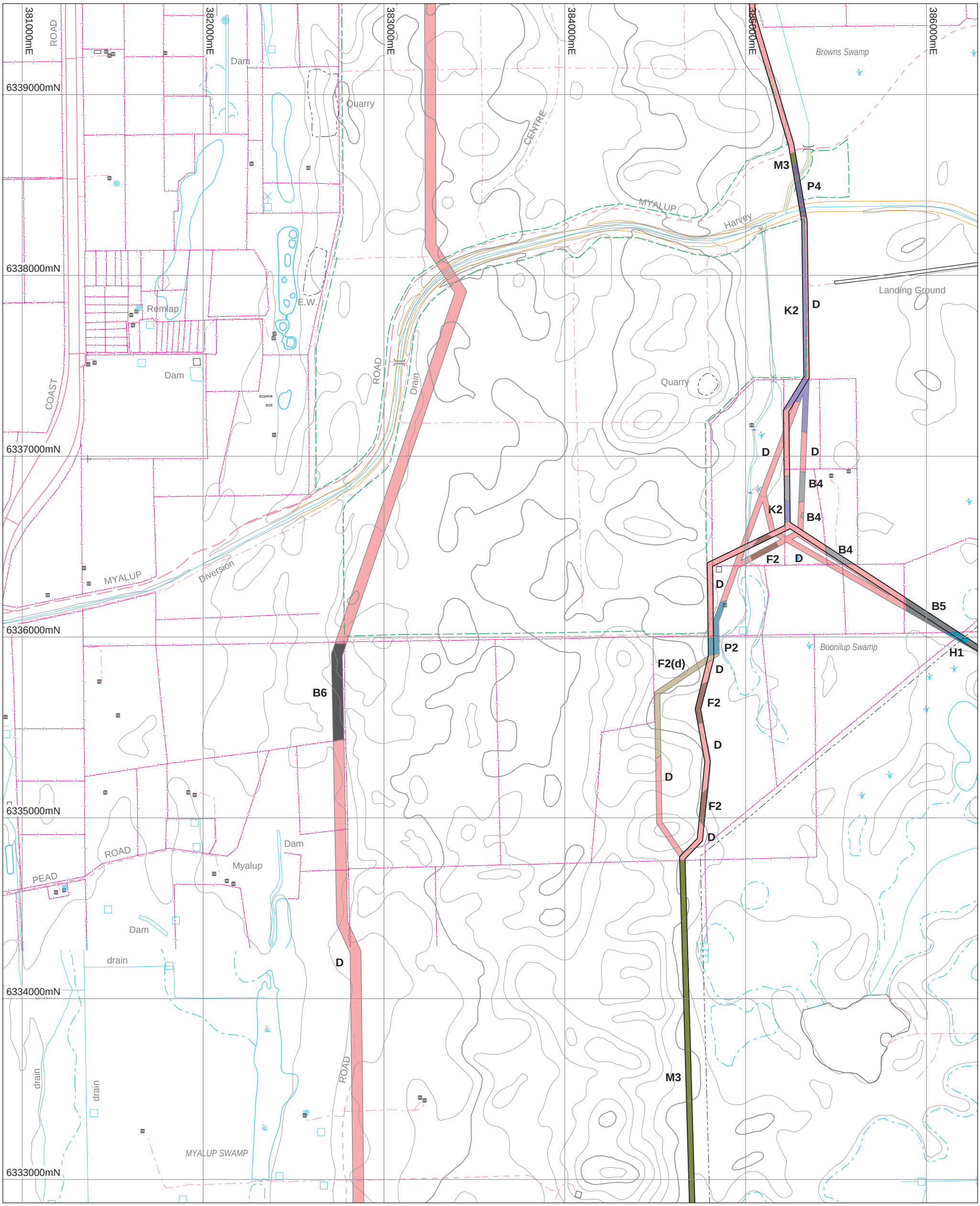

Notes:
For detailed legend refer figure numbered 1
Horizontal Datum: GDA94(Zone 50)
This map to be read in conjunction with Mattiske Consulting Pty Ltd report Numberd DRD0301/101/03

N

0 500m
Scale

Bowman Bishaw Gorham
Environmental Management Consultants

MATTISKE

KWINANA TO AUSTRALIND GAS PIPELINE CORRIDOR

Figure 26

VEGETATION

Author: E. M. Mattiske

November 2003