

Bunbury Outer Ring Road Southern Section Vegetation and Flora Study (BORR IPT 2019a)

- Part 7 of 12

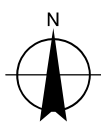

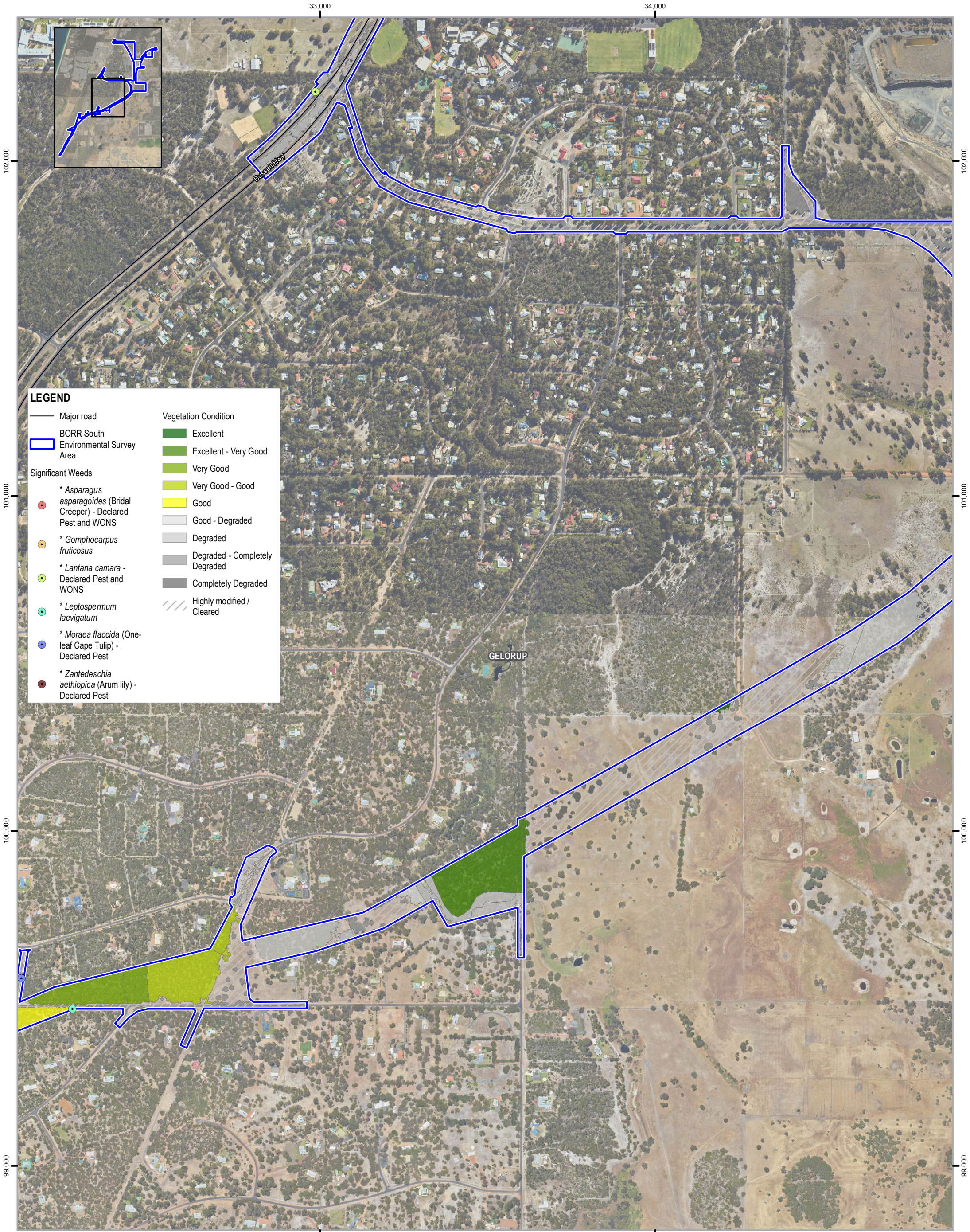
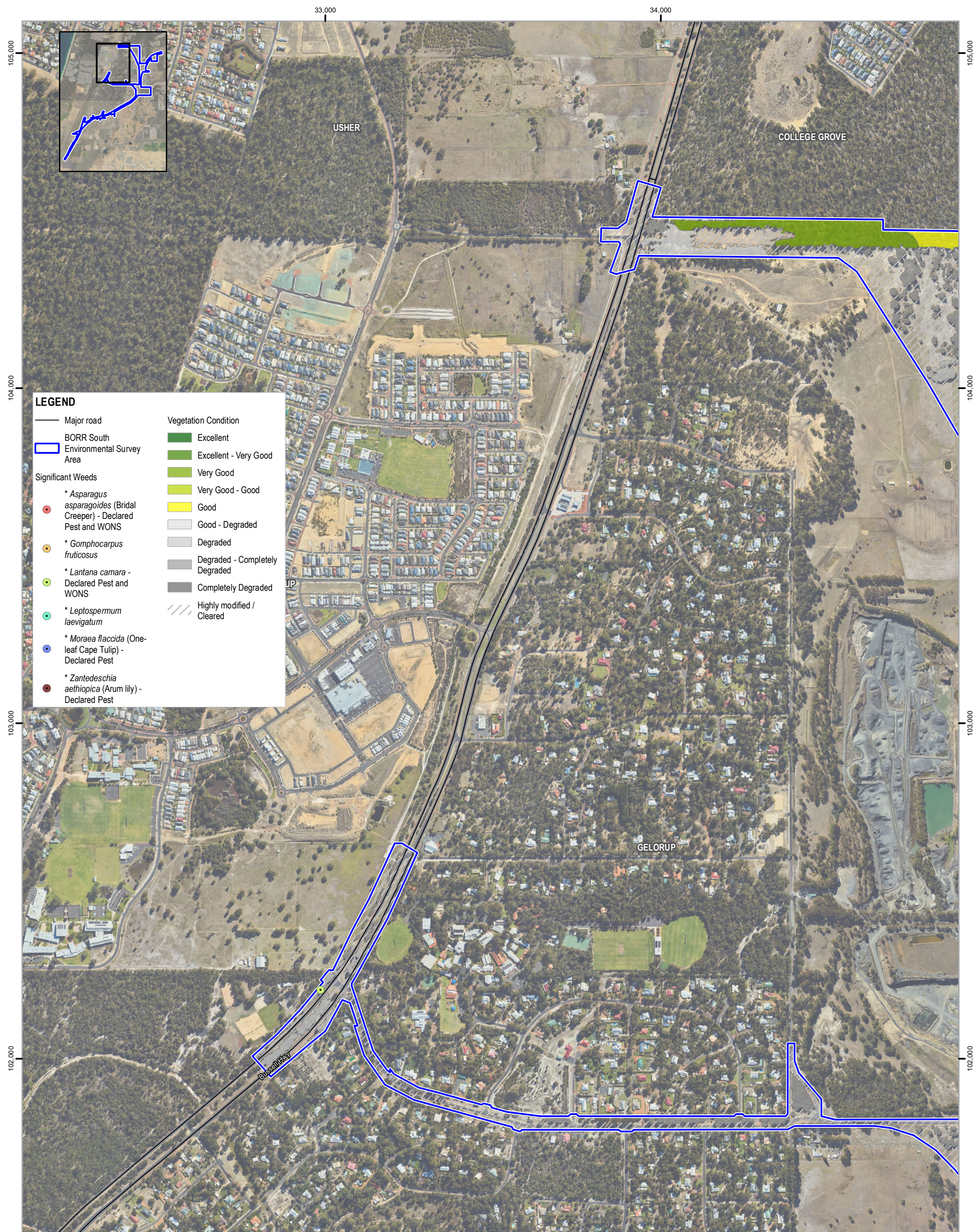

LEGEND

Major road

BORR South
Environmental Survey
Area

Significant Weeds

- * *Asparagus asparagoides* (Bridal Creeper) - Declared Pest and WONS
- * *Gomphocarpus fruticosus*
- * *Lantana camara* - Declared Pest and WONS
- * *Leptospermum laevigatum*
- * *Moraea flaccida* (One-leaf Cape Tulip) - Declared Pest
- * *Zantedeschia aethiopica* (Arum lily) - Declared Pest

Vegetation Condition

- Excellent
- Excellent - Very Good
- Very Good
- Very Good - Good
- Good
- Good - Degraded
- Degraded
- Degraded - Completely Degraded
- Completely Degraded
- Highly modified / Cleared



Paper Size ISO A3
0 50 100 150 200
Metres
Map Projection: Transverse Mercator
Horizontal Datum: GDA 1994
Grid: GDA 1994 Perth Coastal Grid 1994

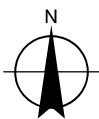

Main Roads Western Australia
Bunbury Outer Ring Road,
Southern Section

Vegetation Condition and
Significant Weeds

Project No. 61-37041
Revision No. 1
Date 13 Sep 2019

Page 4 of 6

FIGURE 10

