

Pinarra Creek at Broadway Gorge: Varied RORB C Parameter

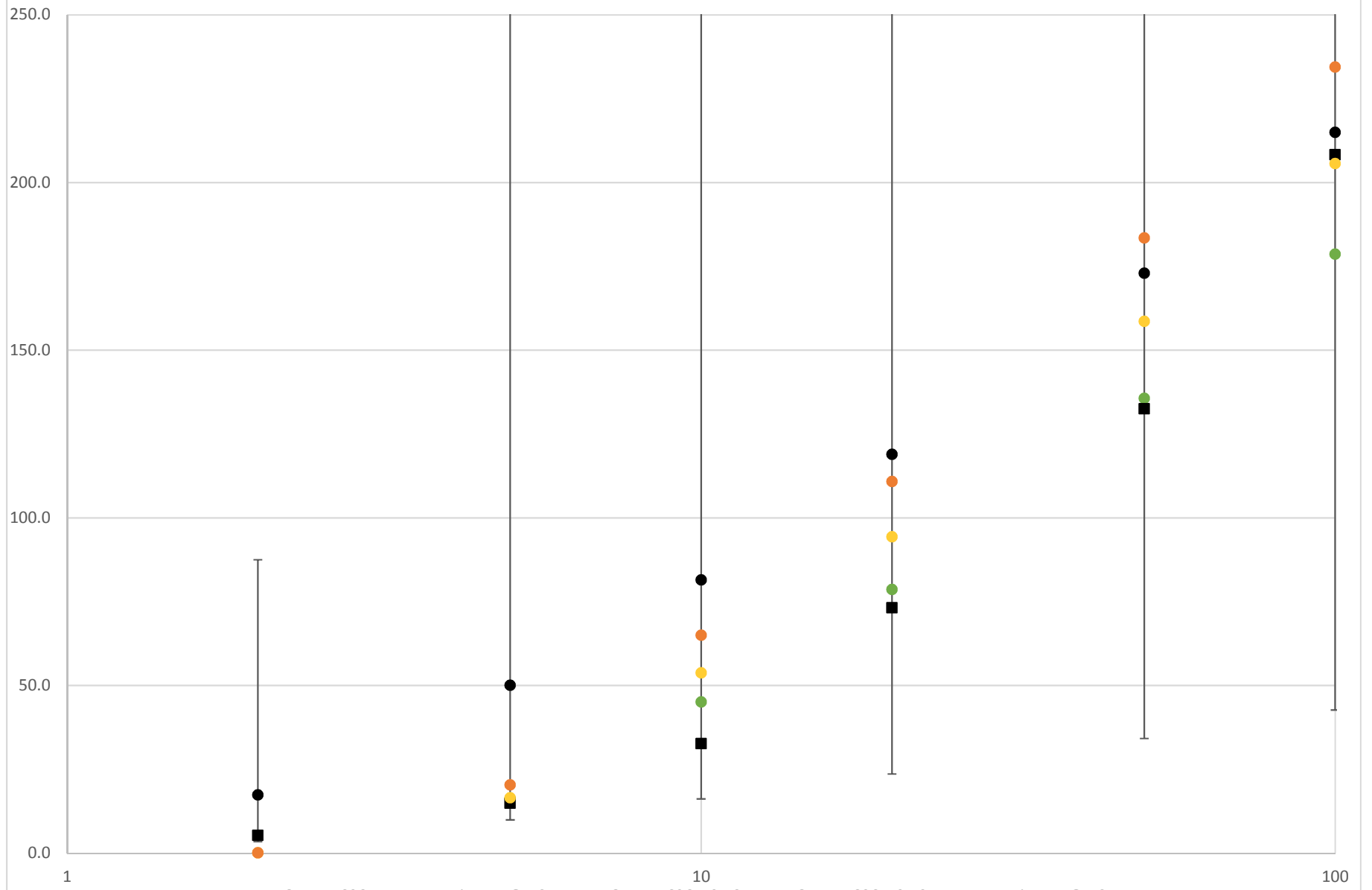

W:\Surface Water\02 Projects\Western Hub\06_Tech Work Area\Mine Model Comparisons\[Mine Scale Model Comparisons.xlsx]Mine Scale

Appendix 4: West Creek Model Results

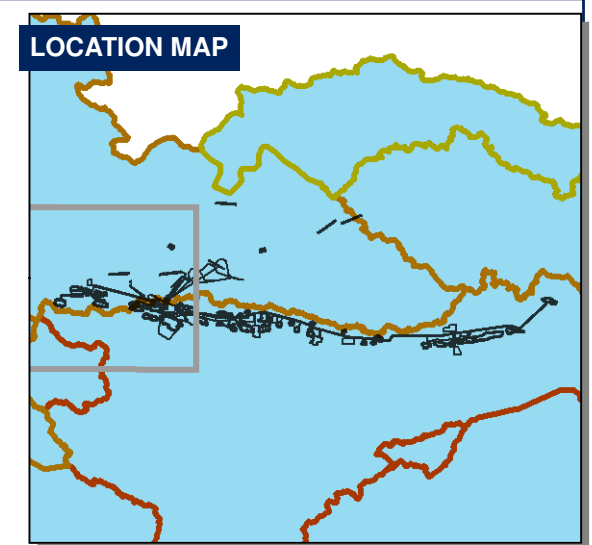
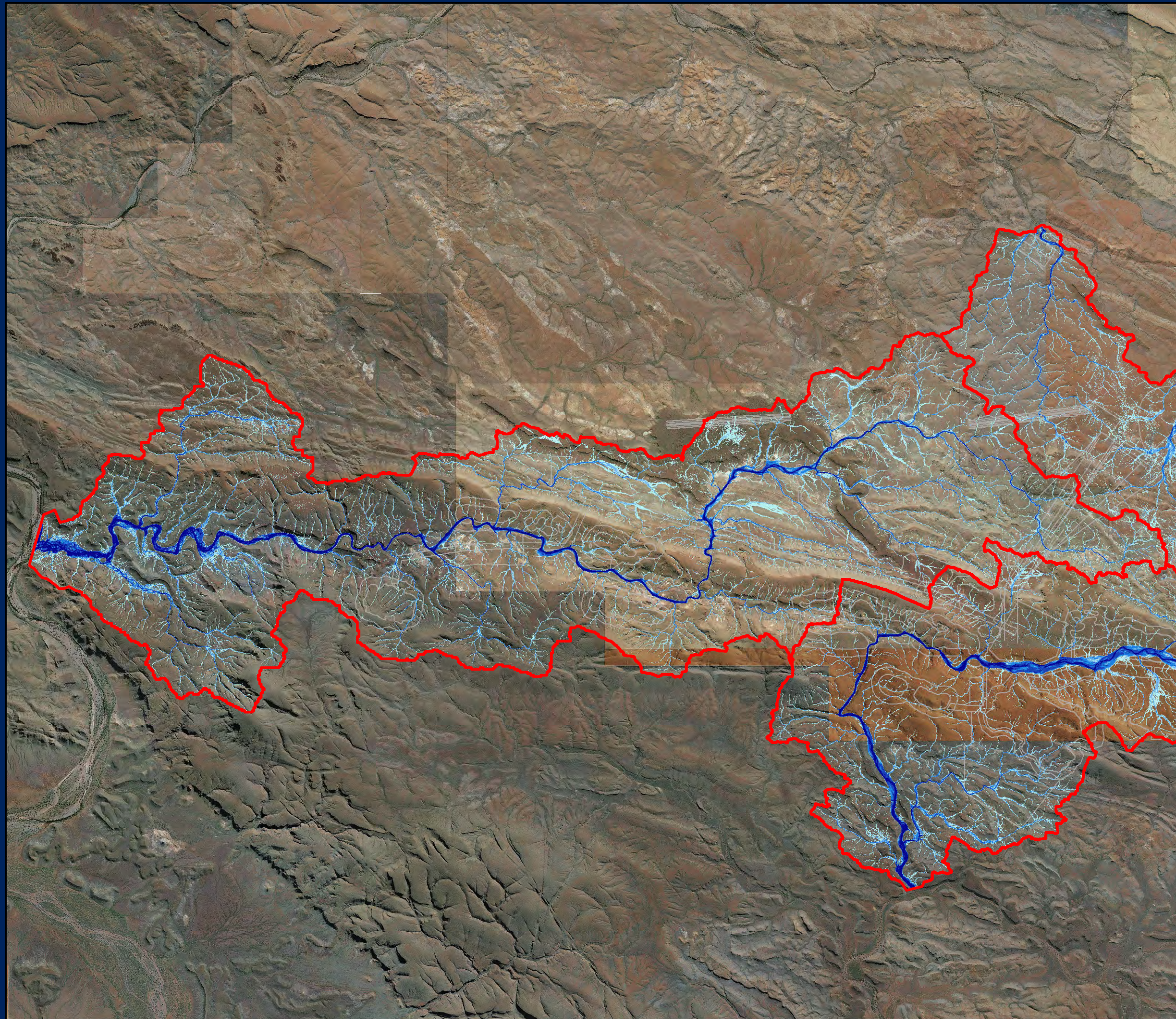

LEGEND

— Proposed Mine Infrastructure Options

TUFLOW Inputs

Model Boundary

Baseline Scenario

Flow Depth (m)

- < 0.1
- 0.1 - 0.25
- 0.25 - 0.5
- 0.5 - 1
- > 1



0 0.5 1 2 3 4 Kilometers

**West Creek Baseline Flow Depths
1%AEP 6hr Event**

Requested By: XX
Drawn By: XX
Revised By: pbussemaker
Approved By: XX
Scale: 1:76,288
Coordinate System: MGA50
Document Name: West Creek Baseline Flow Depths 1%AEP 6hr Event

Date: 25/08/2017
Size: A3L
Revision: 2
Confidentiality: 1

FMG accepts no liability and gives no representation or warranty, express or implied, as to the information provided including its accuracy, completeness, merchantability or fitness for purpose.



Fortescue Metals Group Ltd
The New Force in Iron Ore

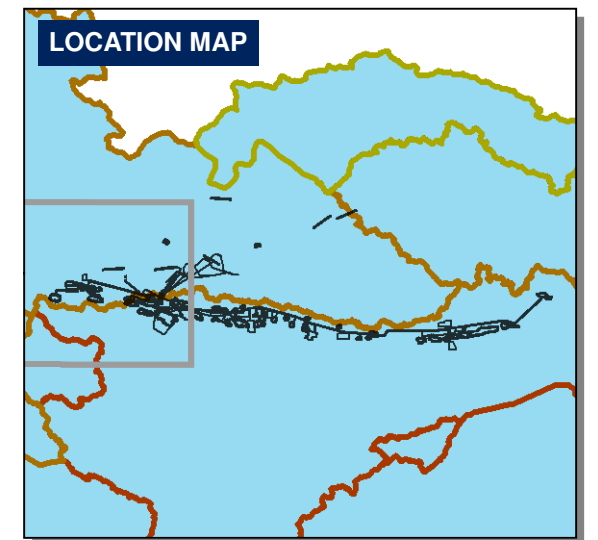
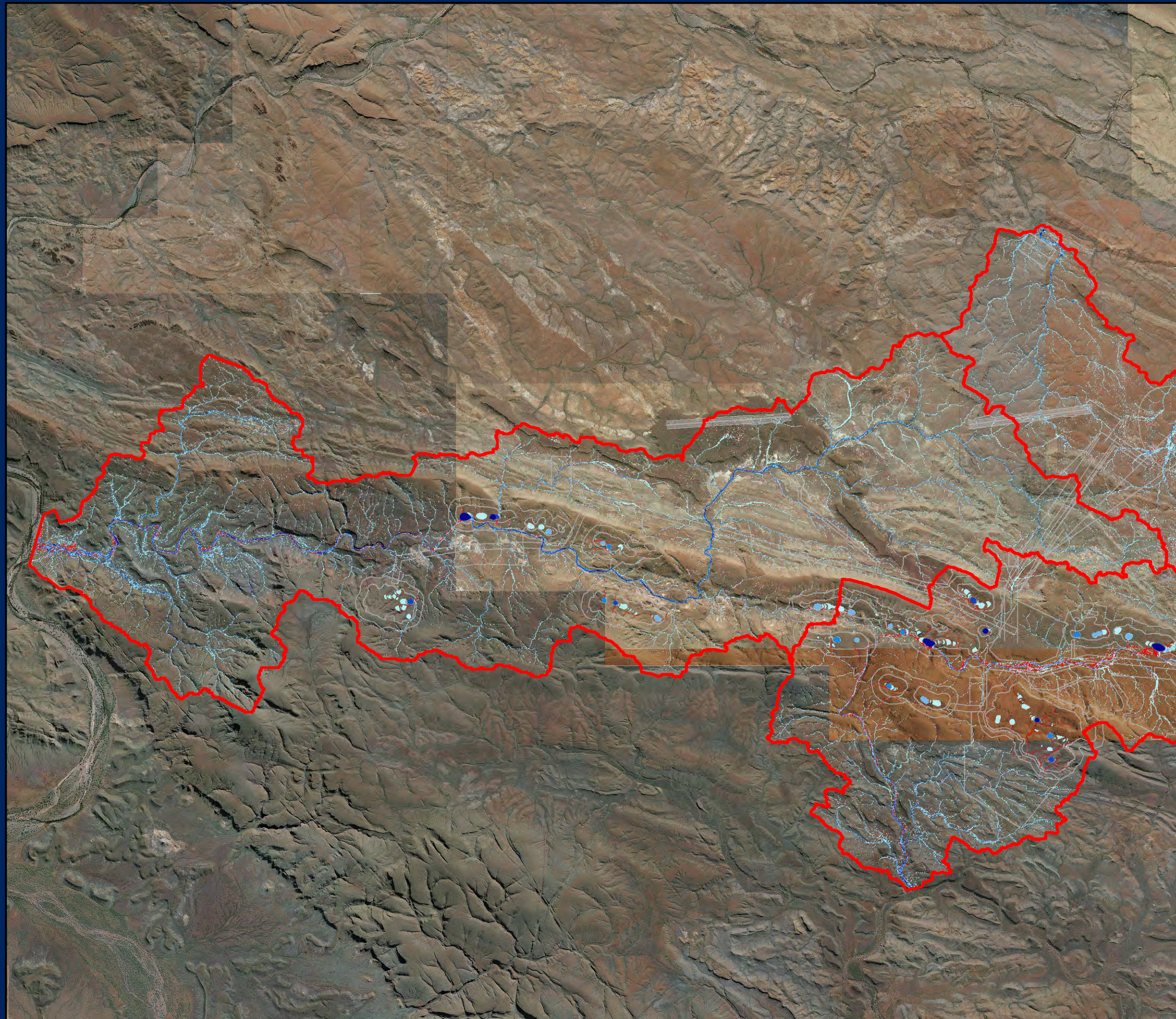

LEGEND

— Proposed Mine Infrastructure Options

TUFLOW Inputs

□ Model Boundary

Ultimate Scenario

Flow Depth (m)

□ < 0.1

□ 0.1 - 0.25

□ 0.25 - 0.5

□ 0.5 - 1

□ > 1

□ Wet In Baseline Dry in Ultimate



0 0.5 1 2 3 4 Kilometers

West Creek Ultimate Flow Depths 50% AEP 6hr Event

Requested By: XX
Drawn By: XX
Revised By: pbussemaker
Approved By: XX
Scale: 1:76,288
Coordinate System: MGA50

Date: 25/08/2017
Size: A3L
Revision: 2
Confidentiality: 1

Document Name: West Creek Ultimate Flow Depths 50% AEP 6hr Event

FMG accepts no liability and gives no representation or warranty, express or implied, as to the information provided including its accuracy, completeness, merchantability or fitness for purpose.



Fortescue Metals Group Ltd
The New Force in Iron Ore

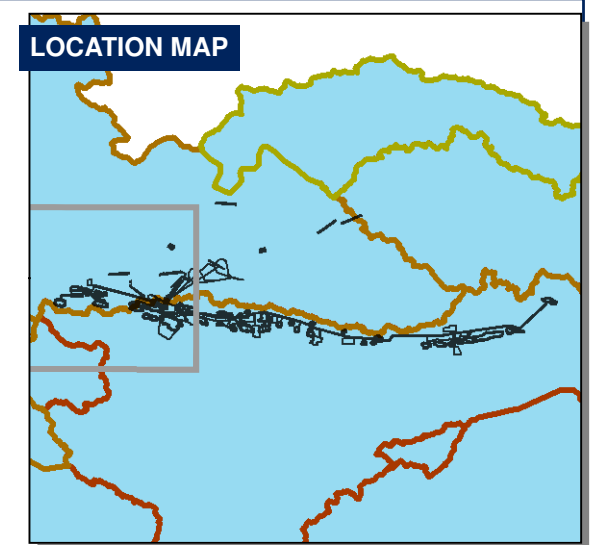
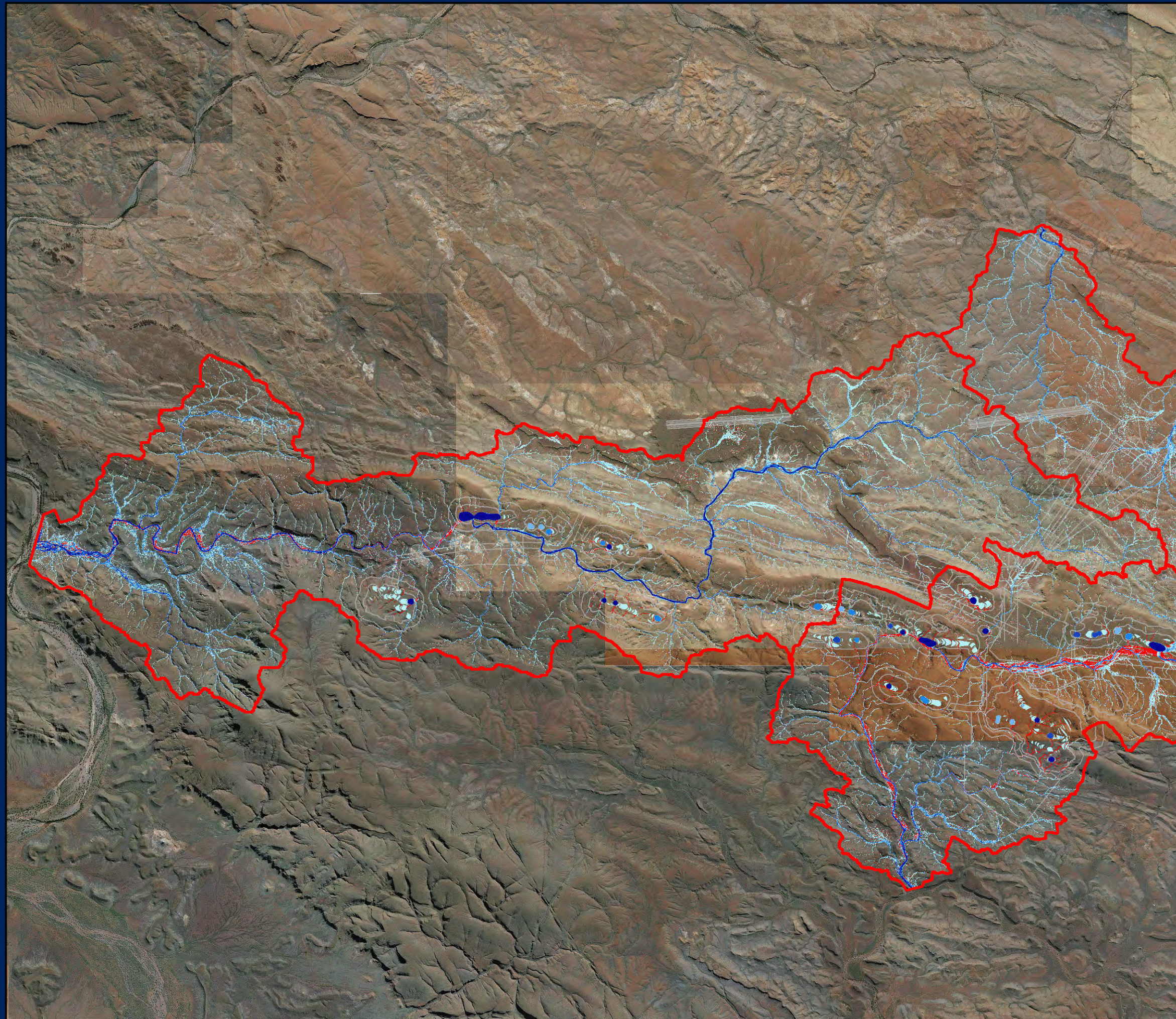

LEGEND

— Proposed Mine Infrastructure Options

TUFLOW Inputs

□ Model Boundary

Ultimate Scenario

Flow Depth (m)

□ < 0.1

□ 0.1 - 0.25

□ 0.25 - 0.5

□ 0.5 - 1

□ > 1

□ Wet In Baseline Dry in Ultimate



0 0.5 1 2 3 4 Kilometers

West Creek Ultimate Flow Depths 10%AEP 6hr Event

Requested By: XX
Drawn By: XX
Revised By: pbussemaker
Approved By: XX
Scale: 1:76,288
Coordinate System: MGA50

Date: 25/08/2017
Size: A3L
Revision: 2
Confidentiality: 1

Document Name: West Creek Ultimate Flow Depths 10%AEP 6hr Event

FMG accepts no liability and gives no representation or warranty, express or implied, as to the information provided including its accuracy, completeness, merchantability or fitness for purpose.



Fortescue Metals Group Ltd
The New Force in Iron Ore

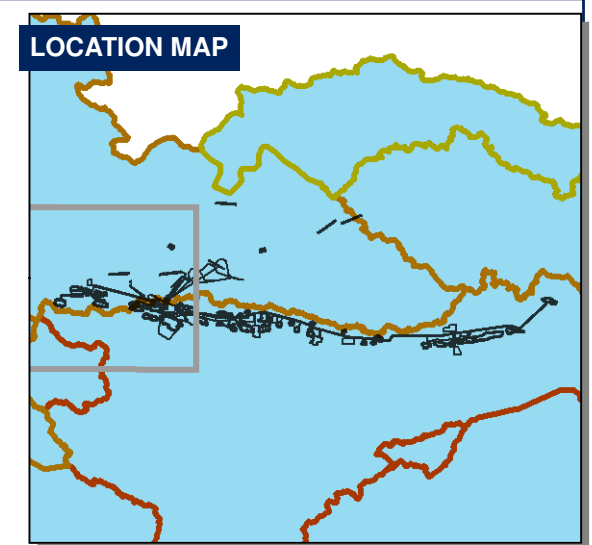
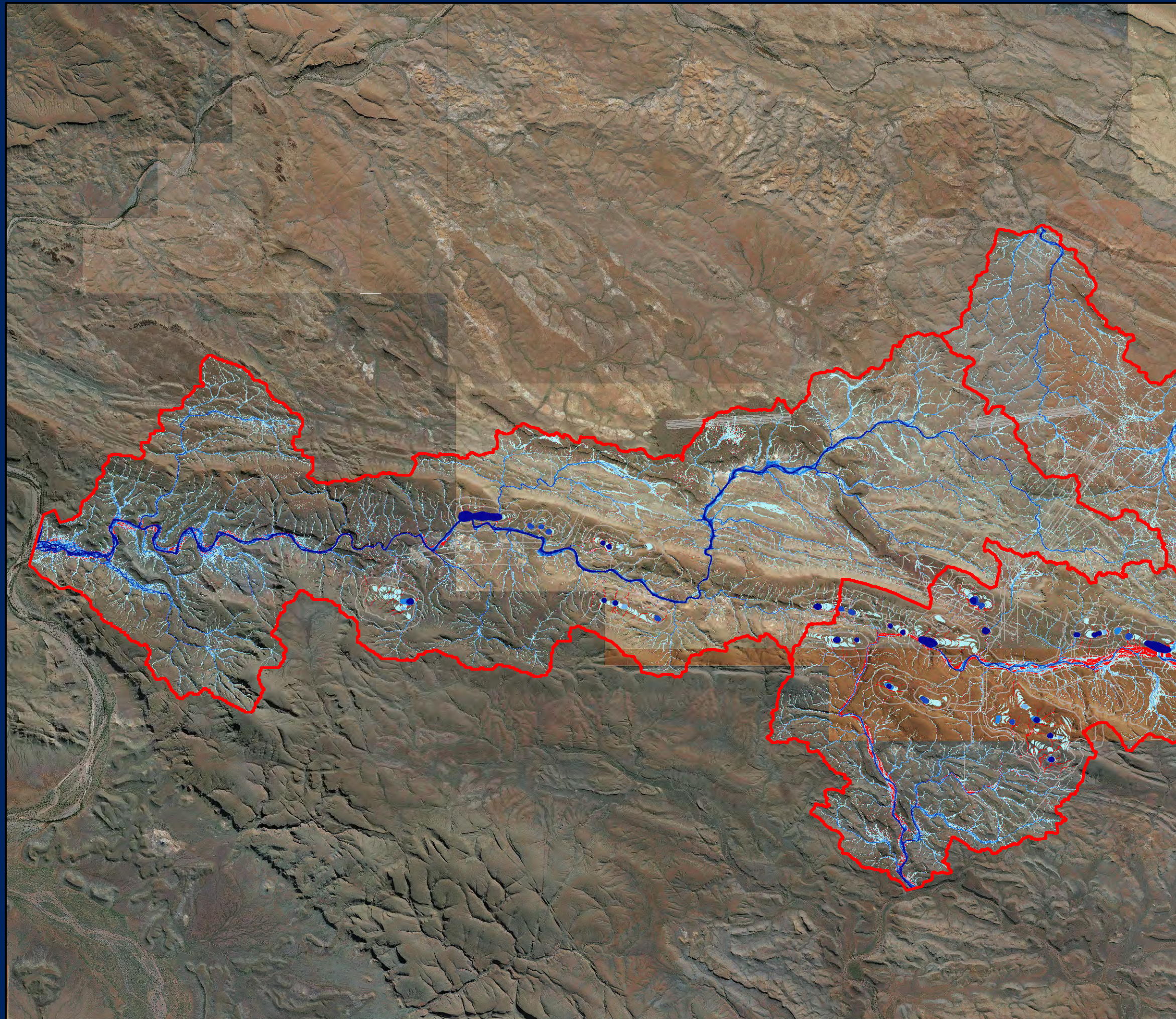

LEGEND

— Proposed Mine Infrastructure Options

TUFLOW Inputs

Model Boundary

Ultimate Scenario

Flow Depth (m)

< 0.1

0.1 - 0.25

0.25 - 0.5

0.5 - 1

> 1

Wet In Baseline Dry in Ultimate



0 0.5 1 2 3 4 Kilometers

West Creek Ultimate Flow Depths 1%AEP 6hr Event

Requested By: XX
Drawn By: XX
Revised By: pbussemaker
Approved By: XX
Scale: 1:76,288

Date: 25/08/2017
Size: A3L
Revision: 2
Confidentiality: 1

Coordinate System: MGA50

Document Name: West Creek Ultimate Flow Depths 1%AEP 6hr Event

FMG accepts no liability and gives no representation or warranty, express or implied, as to the information provided including its accuracy, completeness, merchantability or fitness for purpose.



Fortescue Metals Group Ltd
The New Force in Iron Ore

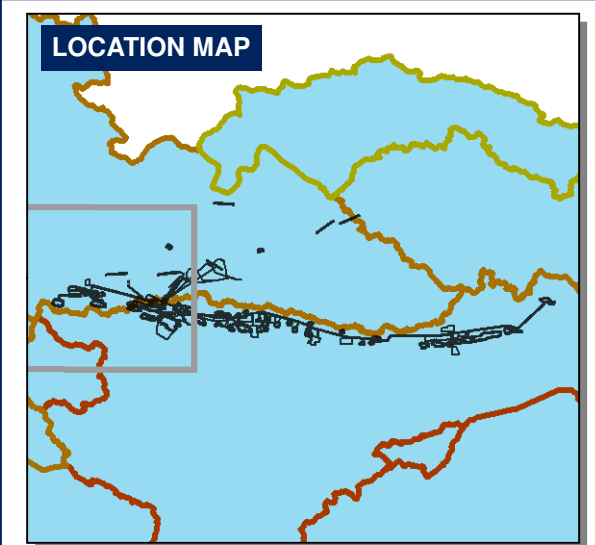
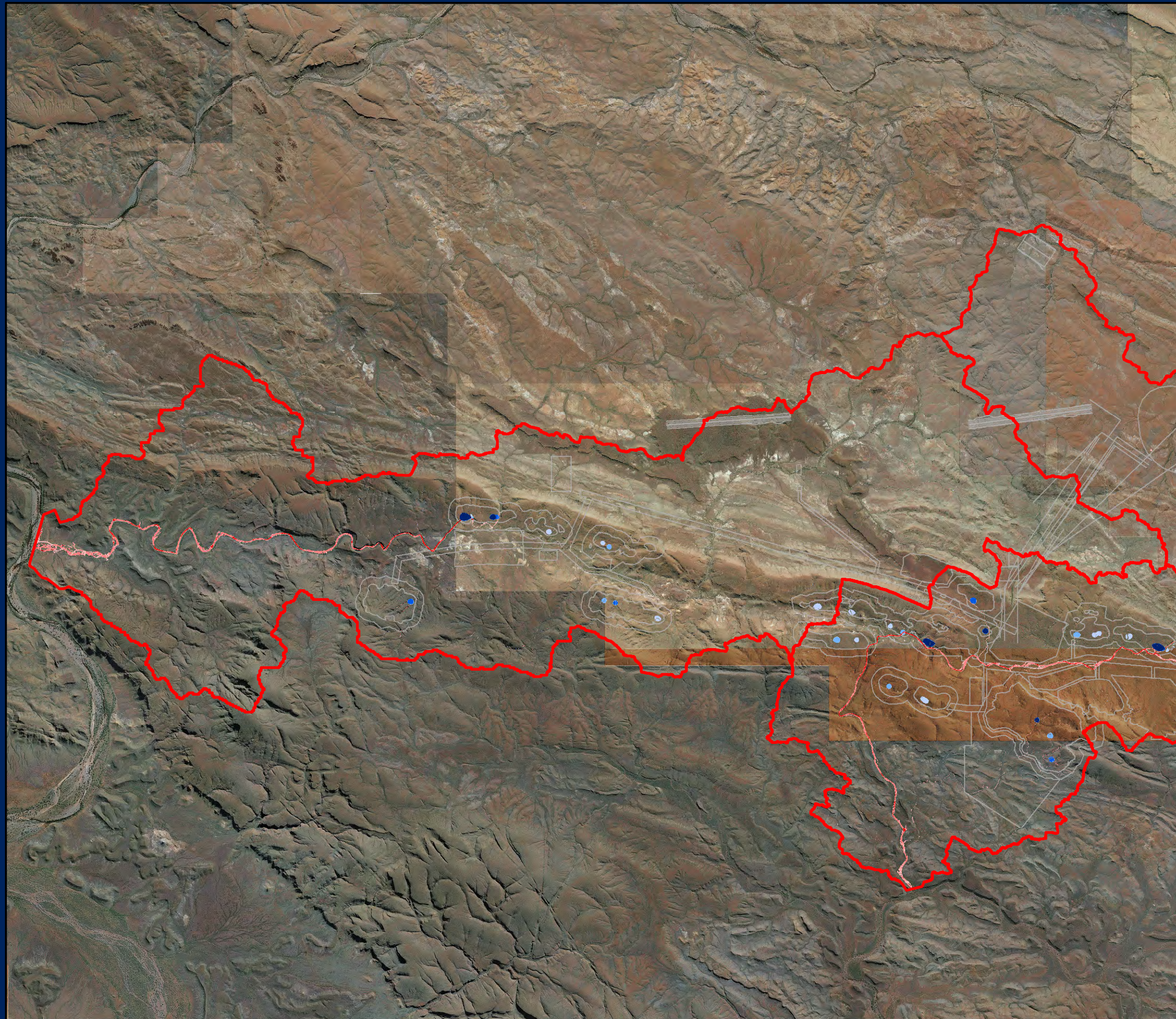

LEGEND

— Proposed Mine Infrastructure Options

TUFLOW Inputs

□ Model Boundary

Ultimate Minus Baseline Scenario

Flow Depth Change (m)

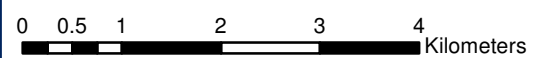
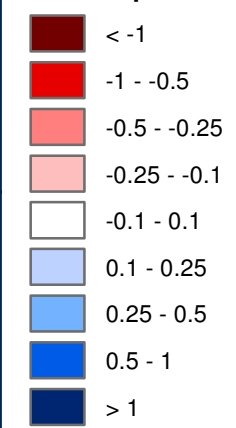

**West Creek Flow Depth Differences
50% AEP 6hr Event**

Requested By: XX
Drawn By: XX
Revised By: pbussemaker
Approved By: XX
Scale: 1:76,288
Coordinate System: MGA50
Document Name: West Creek Flow Depth Differences 50% AEP 6hr Event

Date: 25/08/2017
Size: A3L
Revision: 2
Confidentiality: 1

FMG accepts no liability and gives no representation or warranty, express or implied, as to the information provided including its accuracy, completeness, merchantability or fitness for purpose.

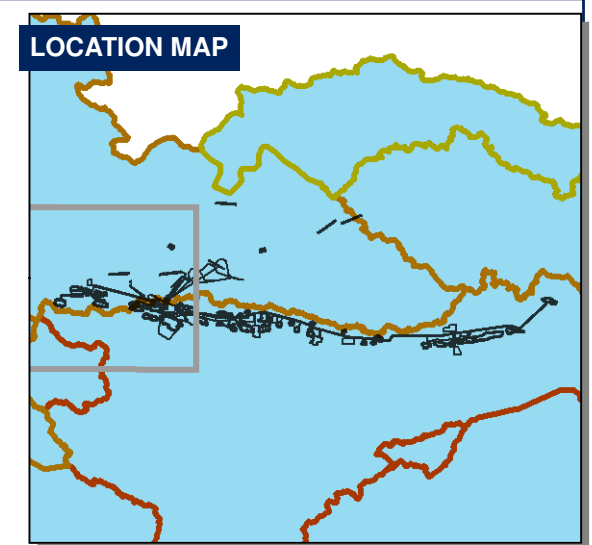
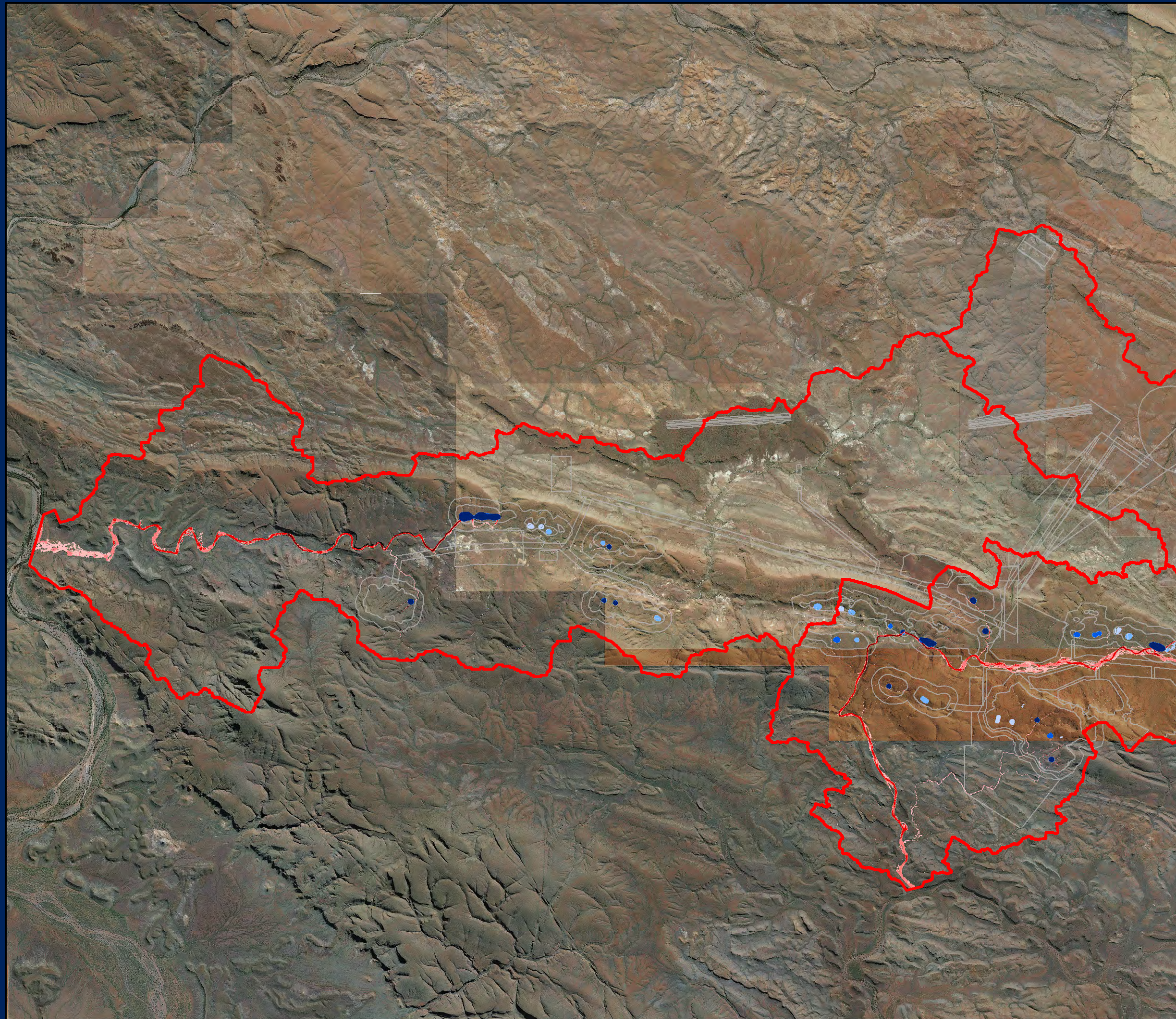

LEGEND

— Proposed Mine Infrastructure Options

TUFLOW Inputs

□ Model Boundary

Ultimate Minus Baseline Scenario

Flow Depth Change (m)

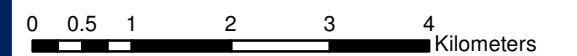
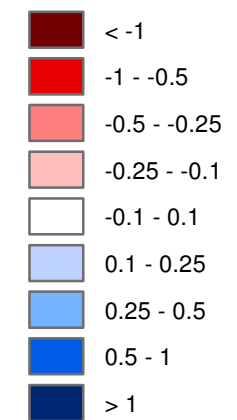

West Creek Flow Depth Differences 10% AEP 6hr Event

Requested By: XX
Drawn By: XX
Revised By: pbussemaker
Approved By: XX
Scale: 1:76,288
Coordinate System: MGA50
Document Name: West Creek Flow Depth Differences 10% AEP 6hr Event

Date: 25/08/2017
Size: A3L
Revision: 2
Confidentiality: 1

FMG accepts no liability and gives no representation or warranty, express or implied, as to the information provided including its accuracy, completeness, merchantability or fitness for purpose.



Fortescue Metals Group Ltd
The New Force in Iron Ore

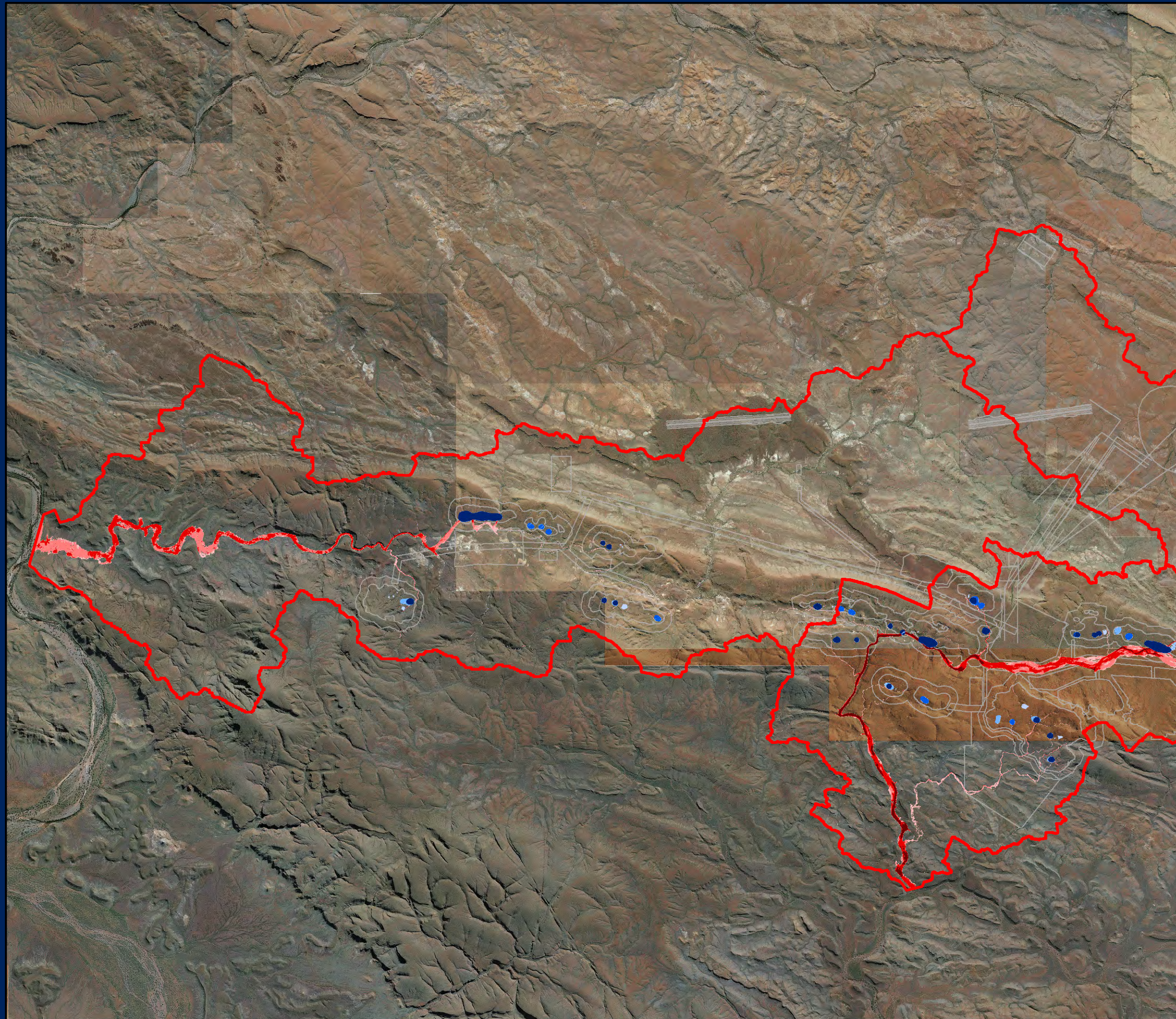

LOCATION MAP

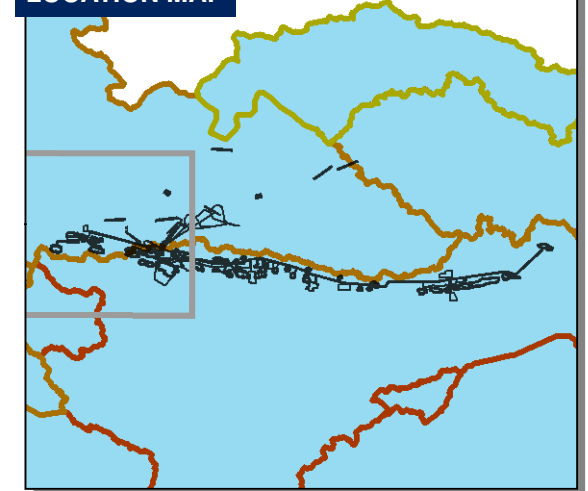

LEGEND

— Proposed Mine Infrastructure Options

TUFLOW Inputs

□ Model Boundary

Ultimate Minus Baseline Scenario

Flow Depth Change (m)

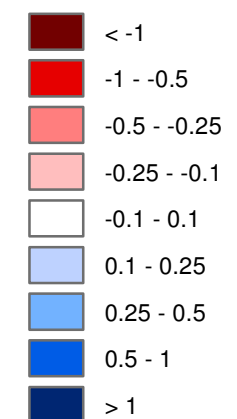

0 0.5 1 2 3 4 Kilometers

West Creek Flow Depth Differences 1%AEP 6hr Event

Requested By: XX
Drawn By: XX
Revised By: pbussemaker
Approved By: XX
Scale: 1:76,288
Coordinate System: MGA50

Date: 25/08/2017
Size: A3L
Revision: 2
Confidentiality: 1

Document Name: West Creek Flow Depth Differences 1%AEP 6hr Event

FMG accepts no liability and gives no representation or warranty, express or implied, as to the information provided including its accuracy, completeness, merchantability or fitness for purpose.



Fortescue Metals Group Ltd
The New Force in Iron Ore

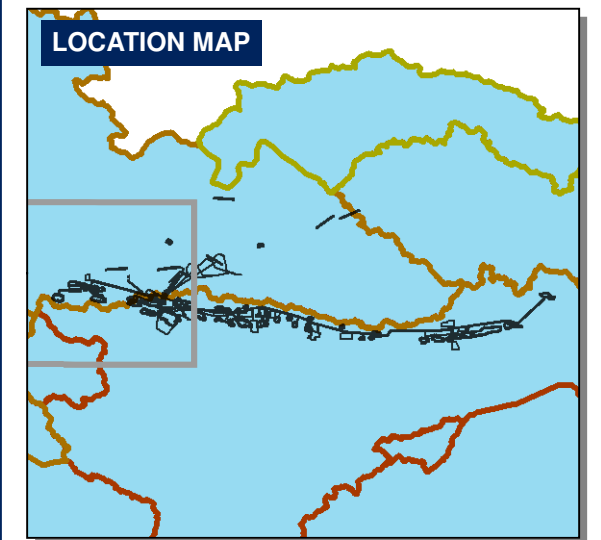
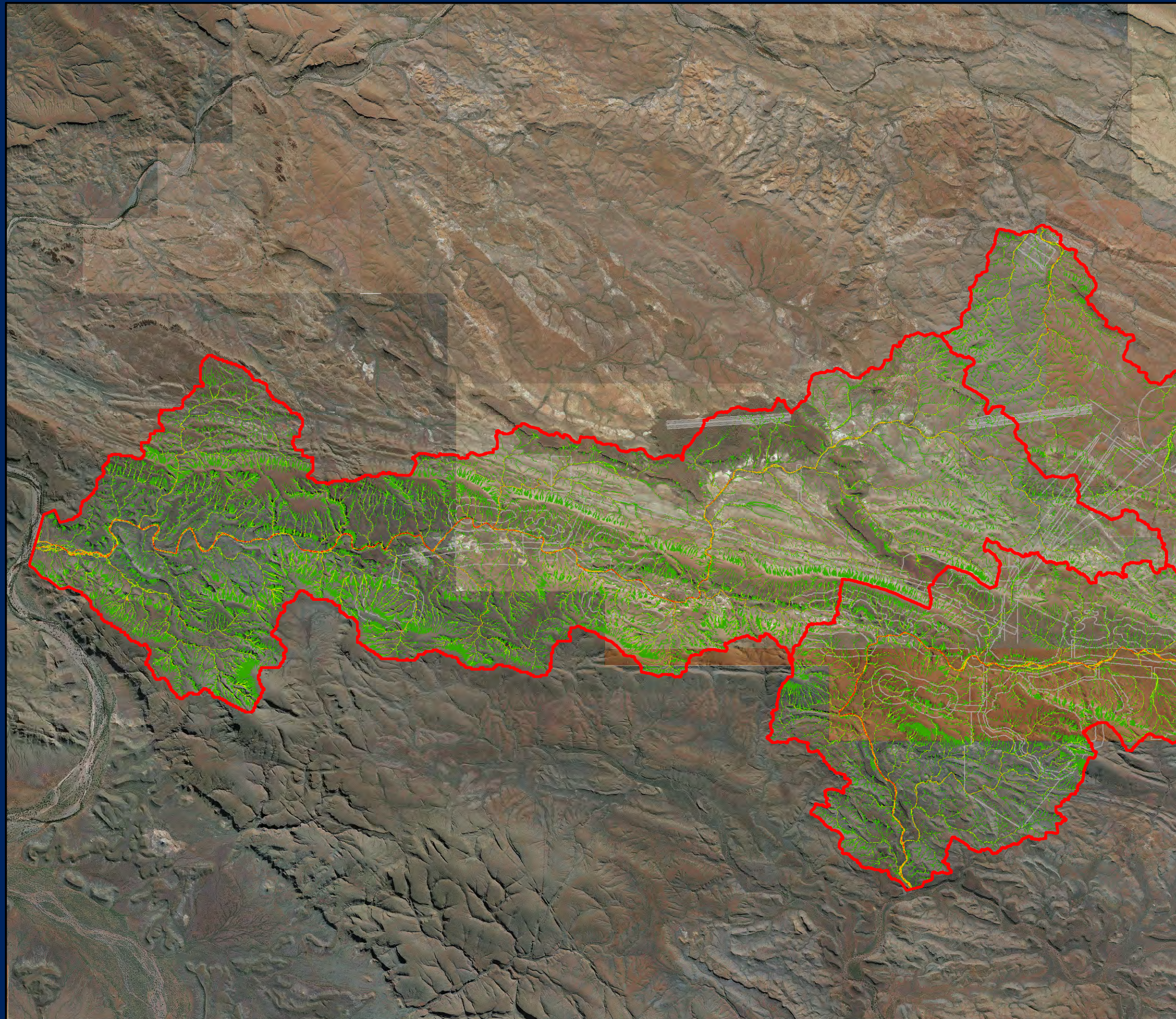

LEGEND

— Proposed Mine Infrastructure Options

TUFLOW Inputs

□ Model Boundary

Baseline Scenario

Flow Velocity (m/s)

- < 0.25
- 0.25 - 0.5
- 0.5 - 1
- > 1



0 0.5 1 2 3 4 Kilometers

West Creek Baseline Flow Velocities 50% AEP 6hr Event

Requested By: XX
Drawn By: XX
Revised By: pbussemaker
Approved By: XX
Scale: 1:76,288
Coordinate System: MGA50
Document Name: West Creek Baseline Flow Velocities 50% AEP 6hr Event

Date: 25/08/2017
Size: A3L
Revision: 2
Confidentiality: 1

FMG accepts no liability and gives no representation or warranty, express or implied, as to the information provided including its accuracy, completeness, merchantability or fitness for purpose.



Fortescue Metals Group Ltd
The New Force in Iron Ore

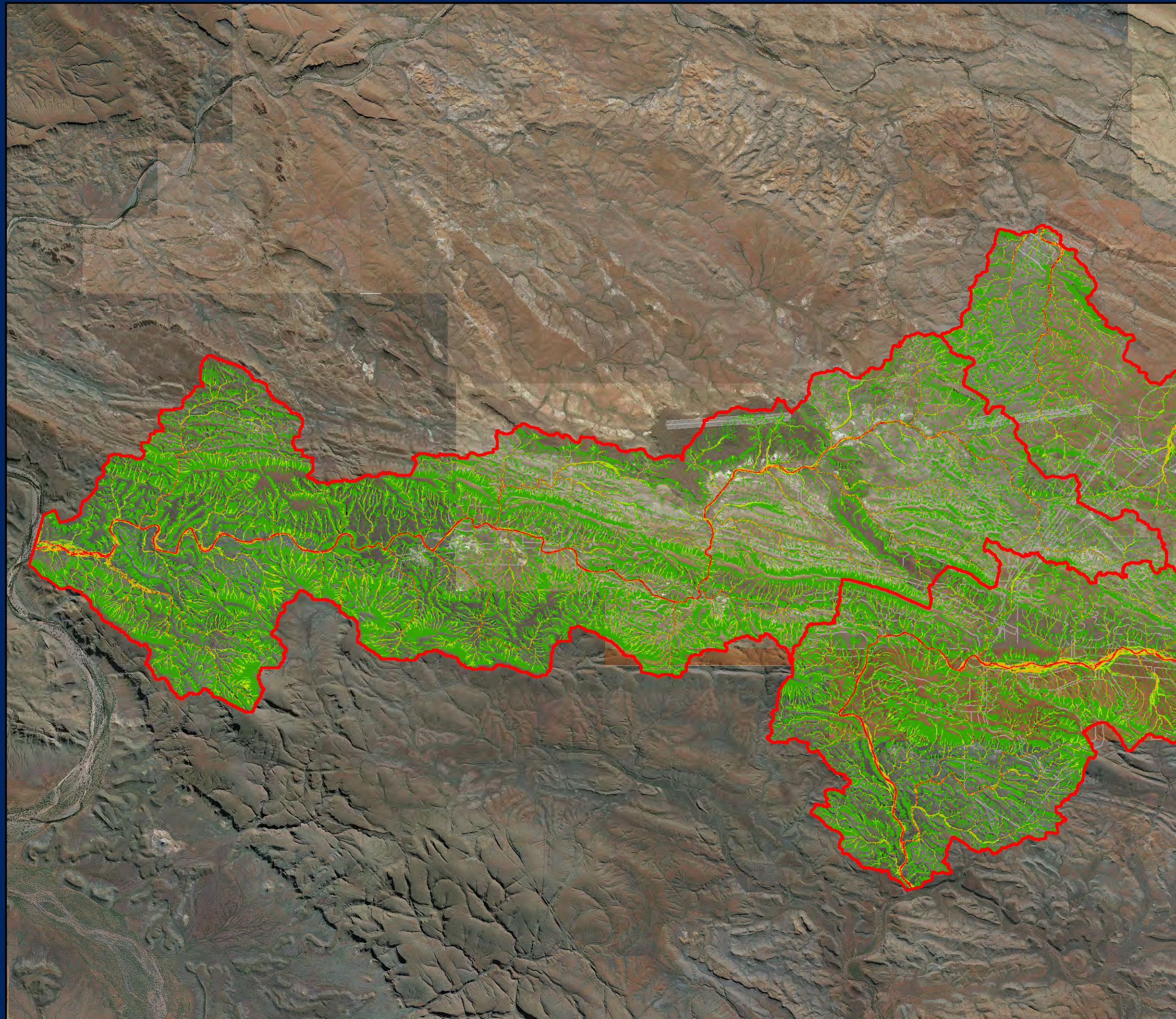

LOCATION MAP



LEGEND

— Proposed Mine Infrastructure Options

TUFLOW Inputs

□ Model Boundary

Baseline Scenario

Flow Velocity (m/s)

- < 0.25
- 0.25 - 0.5
- 0.5 - 1
- > 1



0 0.5 1 2 3 4 Kilometers

West Creek Baseline Flow Velocities 10% AEP 6hr Event

Requested By: XX
Drawn By: XX
Revised By: pbussemaker
Approved By: XX
Scale: 1:76,288
Coordinate System: MGA50

Date: 25/08/2017
Size: A3L
Revision: 2
Confidentiality: 1

Document Name: West Creek Baseline Flow Velocities 10% AEP 6hr Event

FMG accepts no liability and gives no representation or warranty, express or implied, as to the information provided including its accuracy, completeness, merchantability or fitness for purpose.



Fortescue Metals Group Ltd
The New Force in Iron Ore

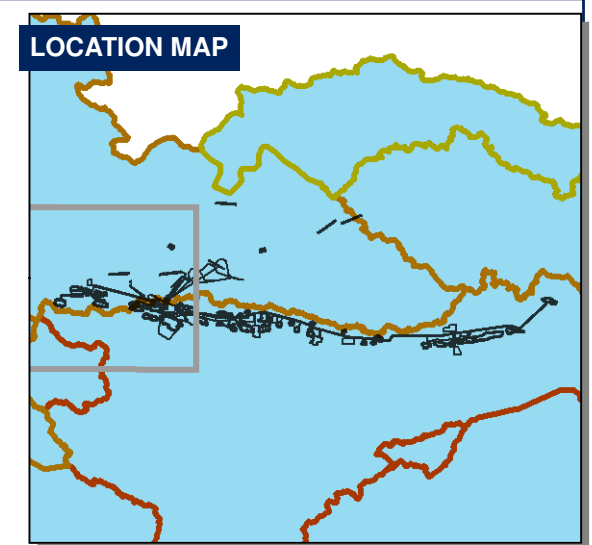
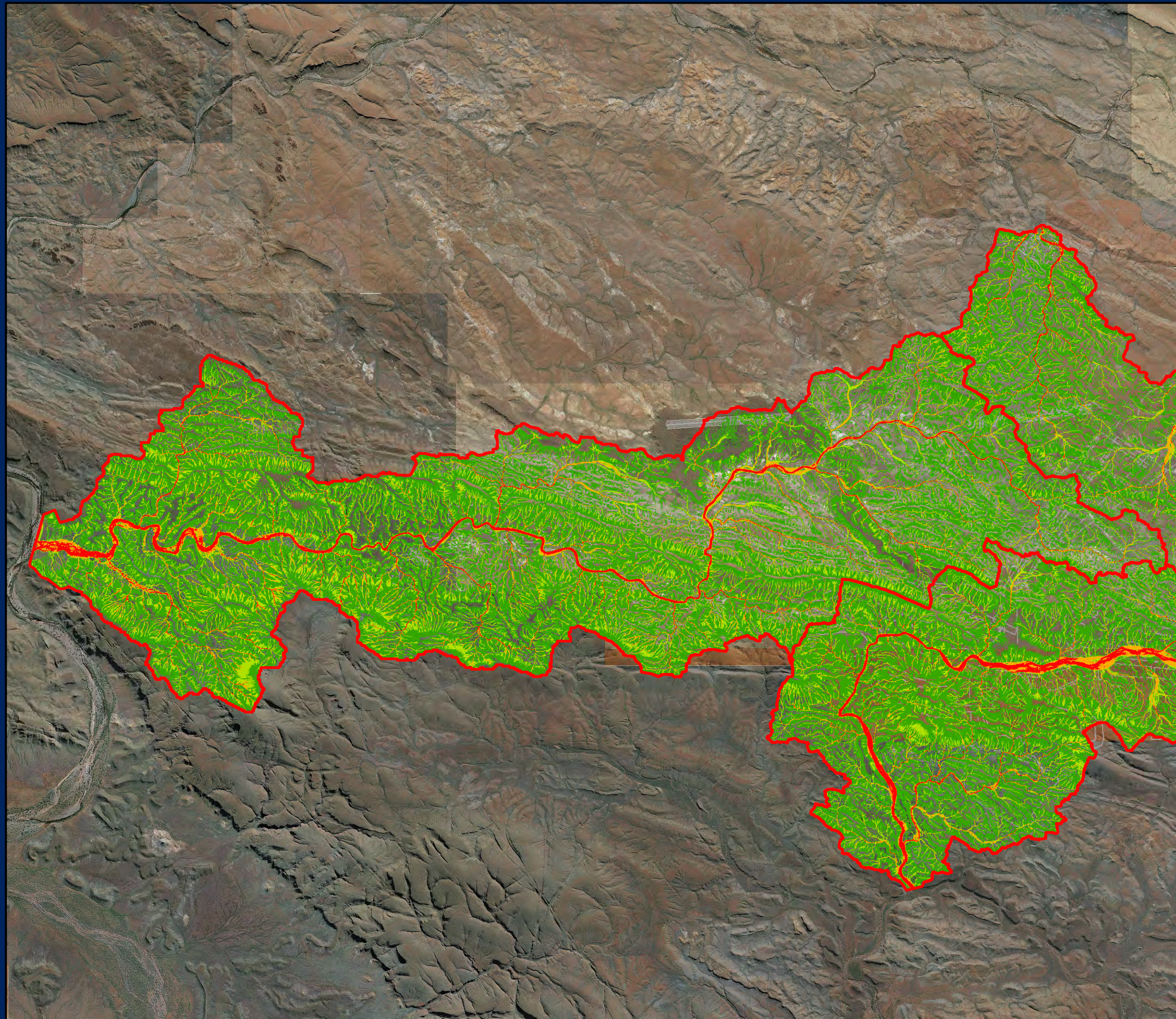

LEGEND

— Proposed Mine Infrastructure Options

TUFLOW Inputs

□ Model Boundary

Baseline Scenario

Flow Velocity (m/s)

- < 0.25
- 0.25 - 0.5
- 0.5 - 1
- > 1



0 0.5 1 2 3 4 Kilometers

West Creek Baseline Flow Velocities 1%AEP 6hr Event

Requested By: XX
Drawn By: XX
Revised By: pbussemaker
Approved By: XX
Scale: 1:76,288
Coordinate System: MGA50
Document Name: West Creek Baseline Flow Velocities 1%AEP 6hr Event

Date: 25/08/2017
Size: A3L
Revision: 2
Confidentiality: 1

FMG accepts no liability and gives no representation or warranty, express or implied, as to the information provided including its accuracy, completeness, merchantability or fitness for purpose.



Fortescue Metals Group Ltd
The New Force in Iron Ore

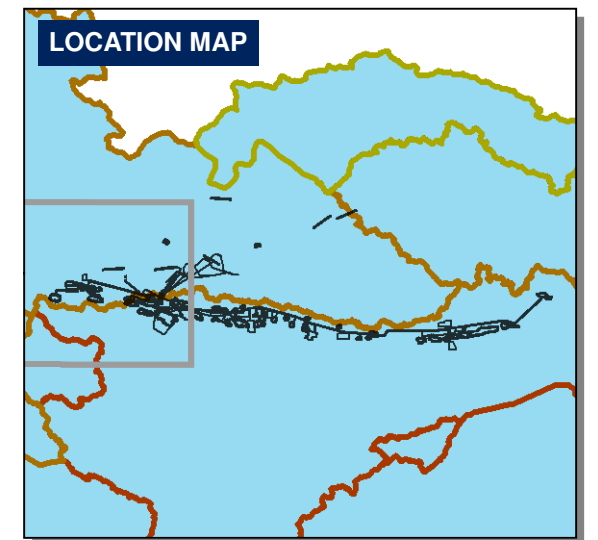
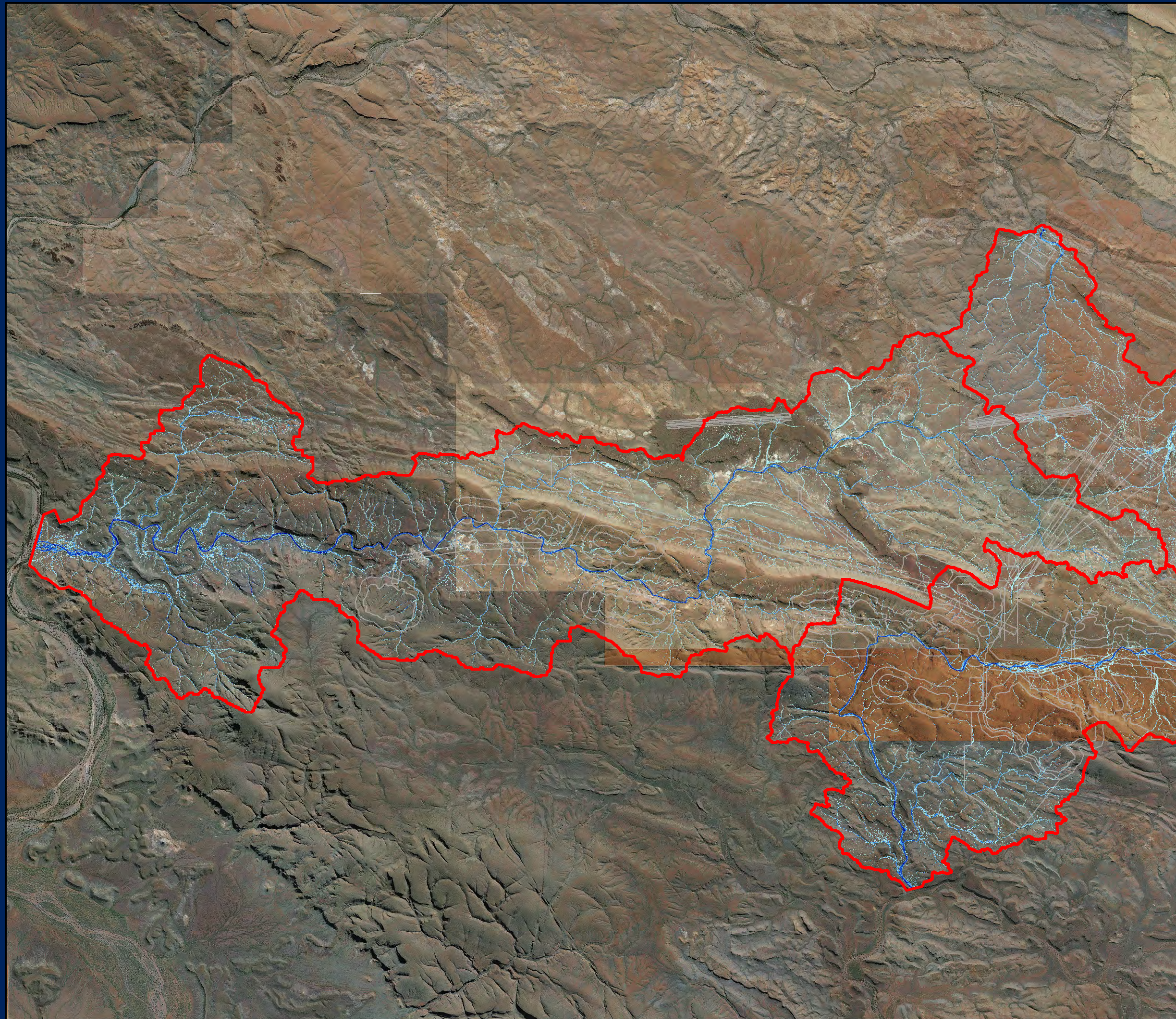

LEGEND

— Proposed Mine Infrastructure Options

TUFLOW Inputs

Model Boundary

Outflow Boundaries

Source-Area Inflows

Reporting Hydrographs

Baseline Scenario

Flow Depth (m)

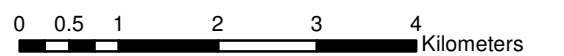
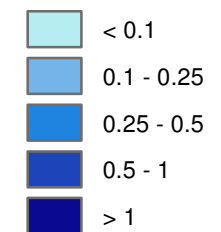

West Creek Baseline Flow Depths 50% AEP 6hr Event

Requested By: XX
Drawn By: XX
Revised By: pbussemaker
Approved By: XX
Scale: 1:76,288
Coordinate System: MGA50

Date: 25/08/2017
Size: A3L
Revision: 2
Confidentiality: 1

Document Name: West Creek Baseline Flow Depths 50% AEP 6hr Event

FMG accepts no liability and gives no representation or warranty, express or implied, as to the information provided including its accuracy, completeness, merchantability or fitness for purpose.



Fortescue Metals Group Ltd
The New Force in Iron Ore

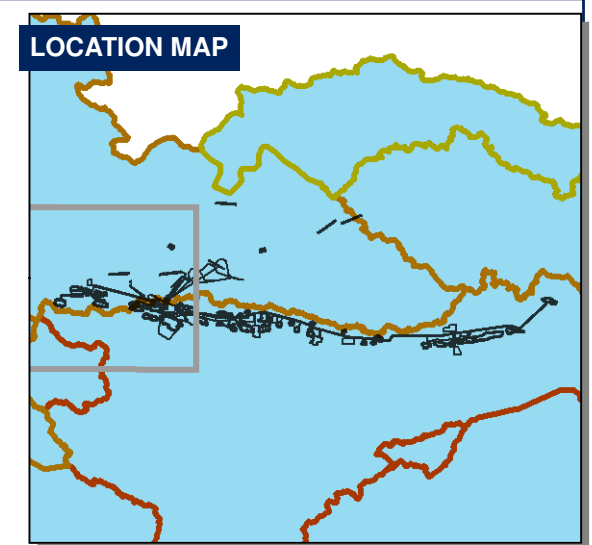
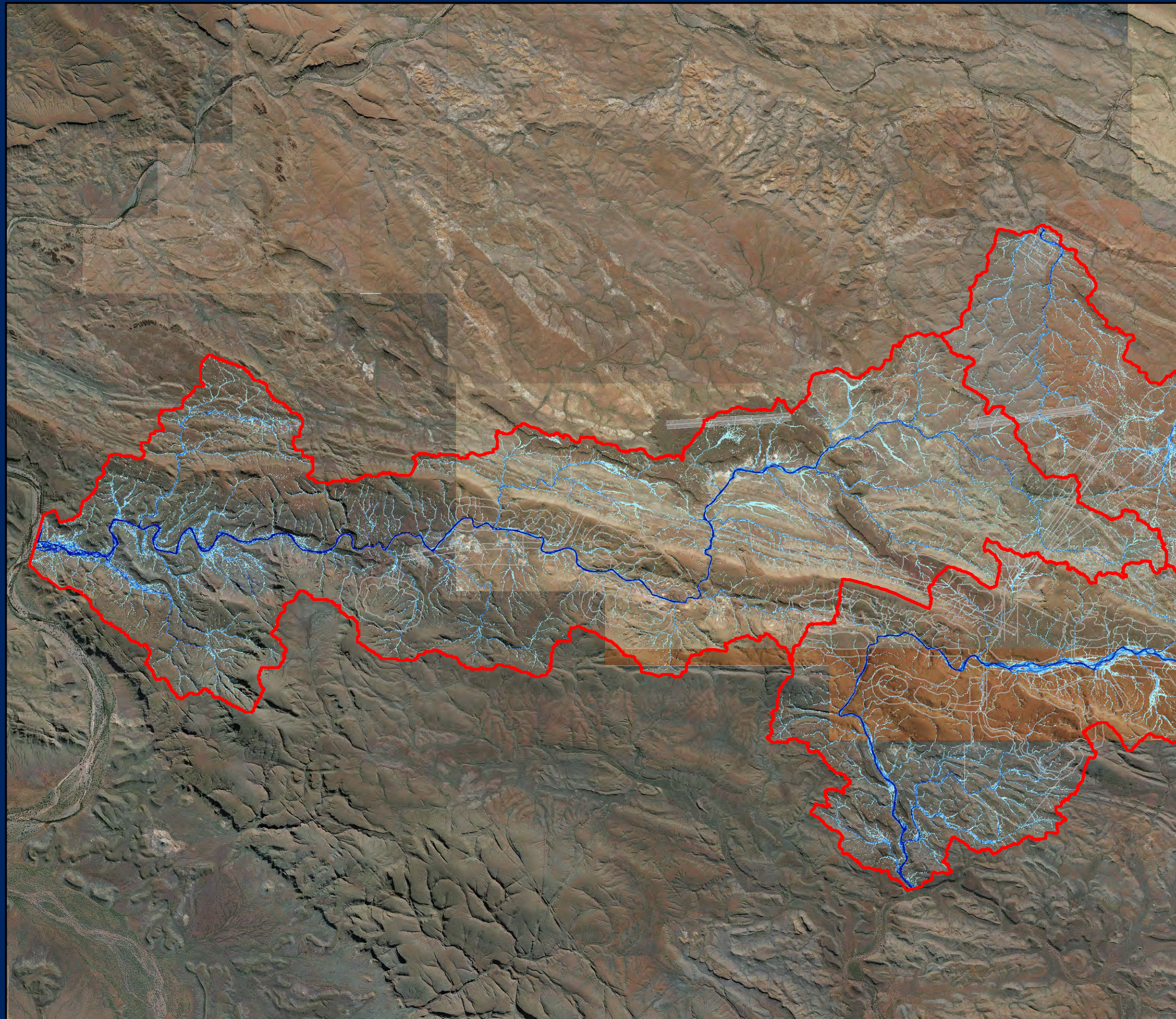

LEGEND

— Proposed Mine Infrastructure Options

TUFLOW Inputs

□ Model Boundary

Baseline Scenario

Flow Depth (m)

- < 0.1
- 0.1 - 0.25
- 0.25 - 0.5
- 0.5 - 1
- > 1



0 0.5 1 2 3 4 Kilometers

**West Creek Baseline Flow Depths
10%AEP 6hr Event**

Requested By: XX
Drawn By: XX
Revised By: pbussemaker
Approved By: XX
Scale: 1:76,288
Coordinate System: MGA50
Document Name: West Creek Baseline Flow Depths 10%AEP 6hr Event

Date: 25/08/2017
Size: A3L
Revision: 2
Confidentiality: 1

FMG accepts no liability and gives no representation or warranty, express or implied, as to the information provided including its accuracy, completeness, merchantability or fitness for purpose.



Fortescue Metals Group Ltd
The New Force in Iron Ore

Appendix 5: Pinarra Creek Model Results

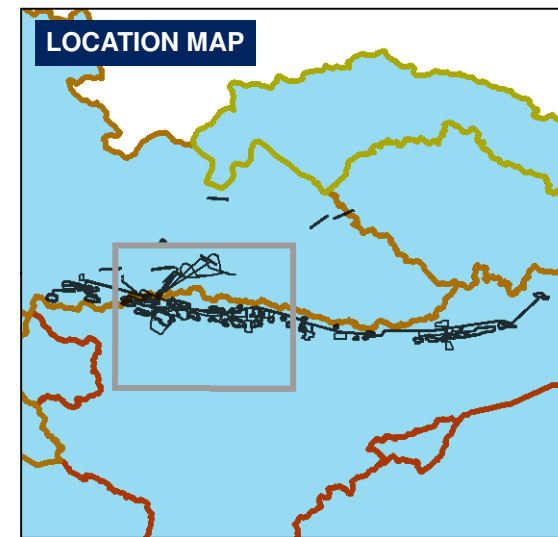
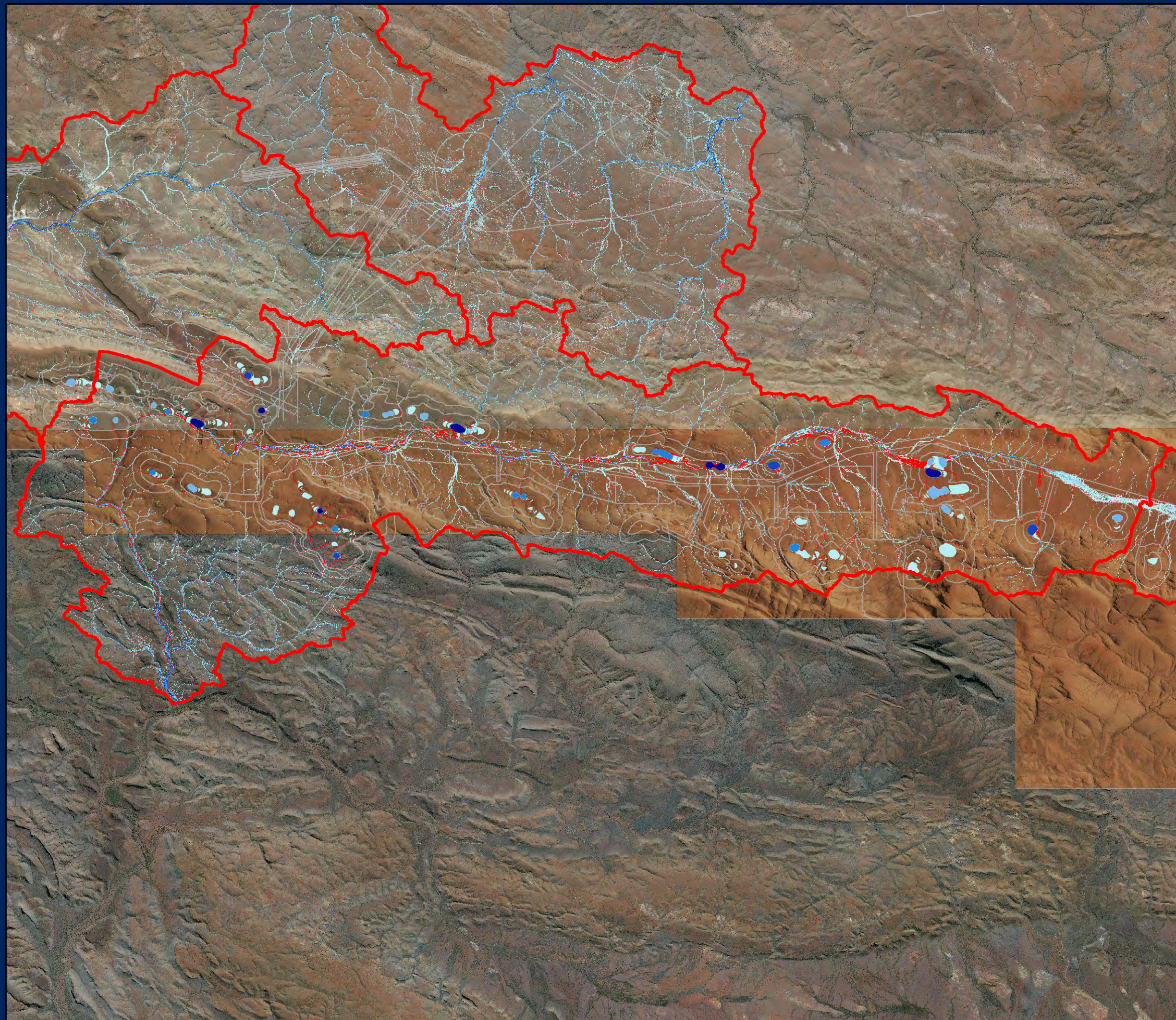

LEGEND

— Proposed Mine Infrastructure Options

TUFLOW Inputs

□ Model Boundary

Ultimate Scenario

Flow Depth (m)

□ < 0.1

□ 0.1 - 0.25

□ 0.25 - 0.5

□ 0.5 - 1

□ > 1

□ Wet In Baseline Dry in Ultimate



0 0.5 1 2 3 4 Kilometers

Pinarra Creek Ultimate Flow Depths 50%AEP 6hr Event

Requested By: XX
Drawn By: XX
Revised By: pbussemaker
Approved By: XX

Date: 25/08/2017
Size: A3L
Revision: 2
Confidentiality: 1

Scale: 1:67,255

Coordinate System: MGA50

Document Name: Pinarra Creek Ultimate Flow Depths 50%AEP 6hr Event

FMG accepts no liability and gives no representation or warranty, express or implied, as to the information provided including its accuracy, completeness, merchantability or fitness for purpose.



Fortescue Metals Group Ltd
The New Force in Iron Ore

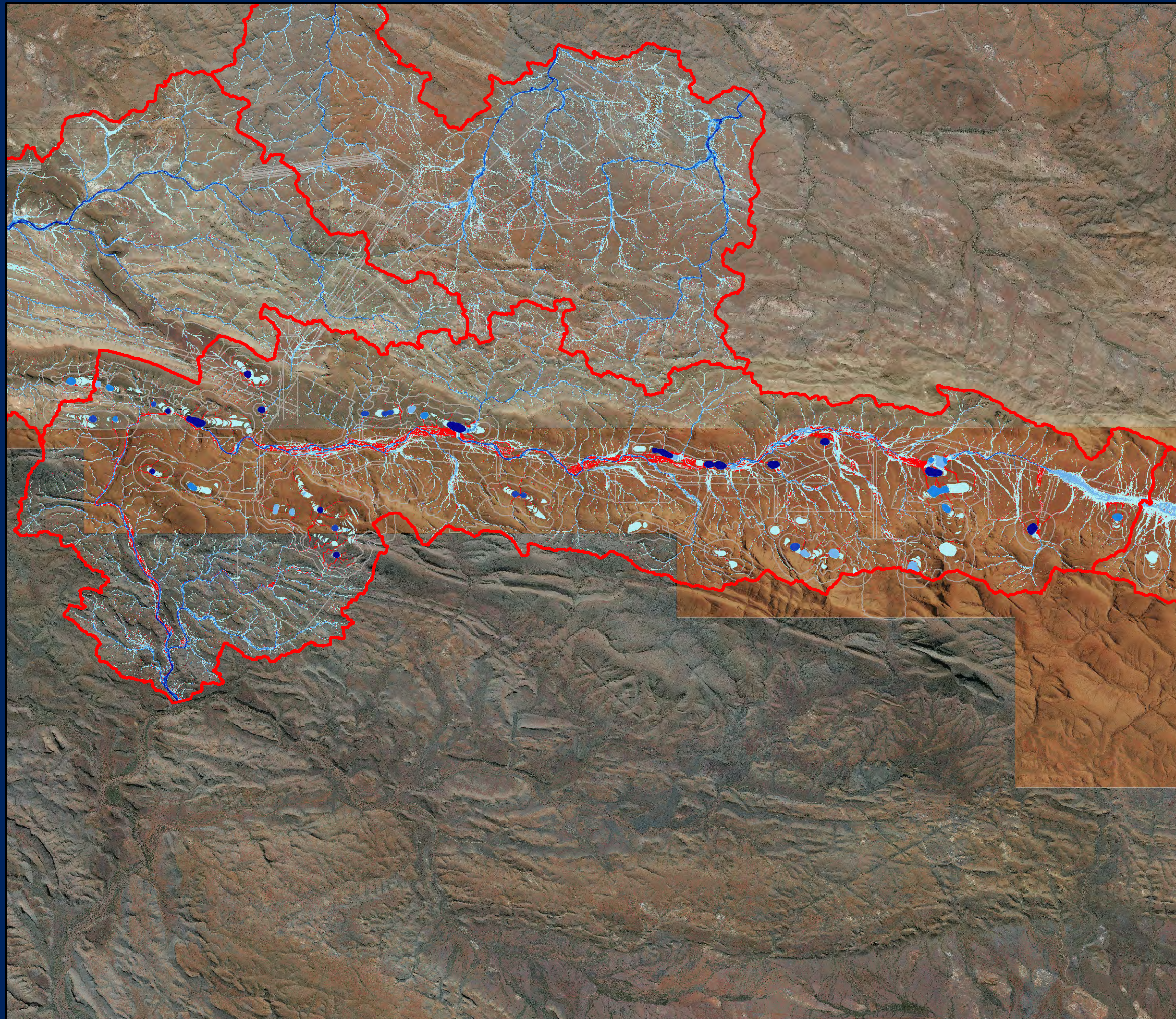

LOCATION MAP

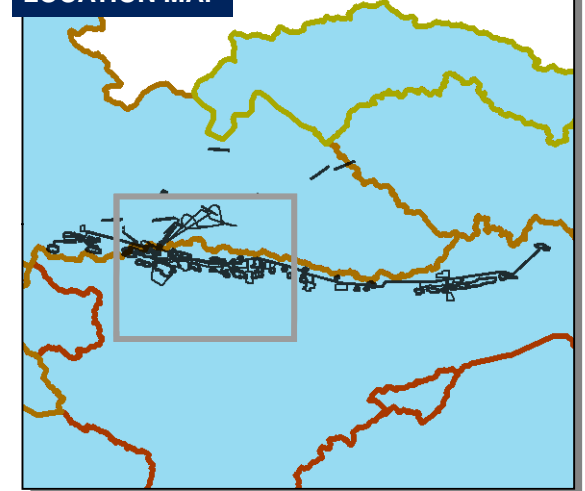

LEGEND

— Proposed Mine Infrastructure Options

TUFLOW Inputs

Model Boundary

Ultimate Scenario

Flow Depth (m)

< 0.1

0.1 - 0.25

0.25 - 0.5

0.5 - 1

> 1

Wet In Baseline Dry in Ultimate



0 0.5 1 2 3 4 Kilometers

Pinarra Creek Ultimate Flow Depths 10%AEP 6hr Event

Requested By: XX

Drawn By: XX

Revised By: pbussemaker

Approved By: XX

Scale: 1:67,255

Coordinate System: MGA50

Document Name: Pinarra Creek Ultimate Flow Depths 10%AEP 6hr Event

Date: 25/08/2017

Size: A3L

Revision: 2

Confidentiality: 1

FMG accepts no liability and gives no representation or warranty, express or implied, as to the information provided including its accuracy, completeness, merchantability or fitness for purpose.



Fortescue Metals Group Ltd
The New Force in Iron Ore

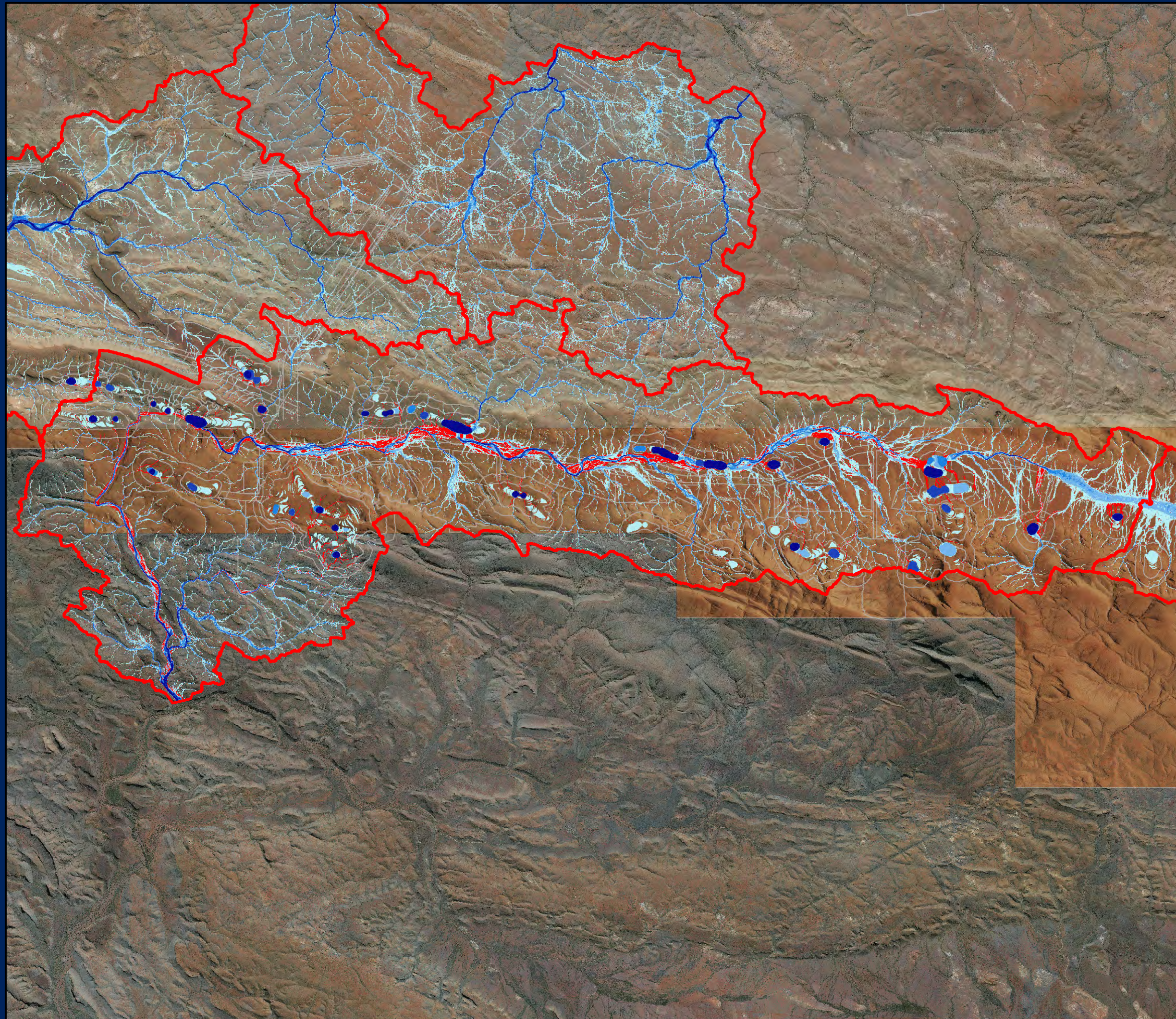

LOCATION MAP



LEGEND

— Proposed Mine Infrastructure Options

TUFLOW Inputs

Model Boundary

Ultimate Scenario

Flow Depth (m)

< 0.1

0.1 - 0.25

0.25 - 0.5

0.5 - 1

> 1

Wet In Baseline Dry in Ultimate



0 0.5 1 2 3 4 Kilometers

Pinarra Creek Ultimate Flow Depths 1%AEP 6hr Event

Requested By: XX
Drawn By: XX
Revised By: pbussemaker
Approved By: XX
Scale: 1:67,255
Coordinate System: MGA50

Date: 25/08/2017
Size: A3L
Revision: 2
Confidentiality: 1

Document Name: Pinarra Creek Ultimate Flow Depths 1%AEP 6hr Event

FMG accepts no liability and gives no representation or warranty, express or implied, as to the information provided including its accuracy, completeness, merchantability or fitness for purpose.



Fortescue Metals Group Ltd
The New Force in Iron Ore

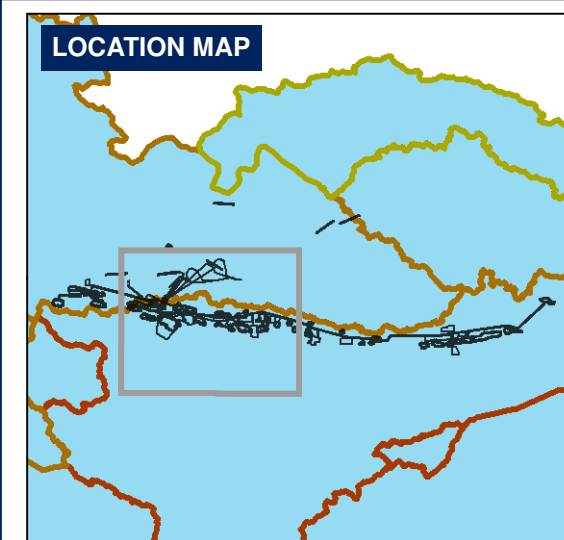
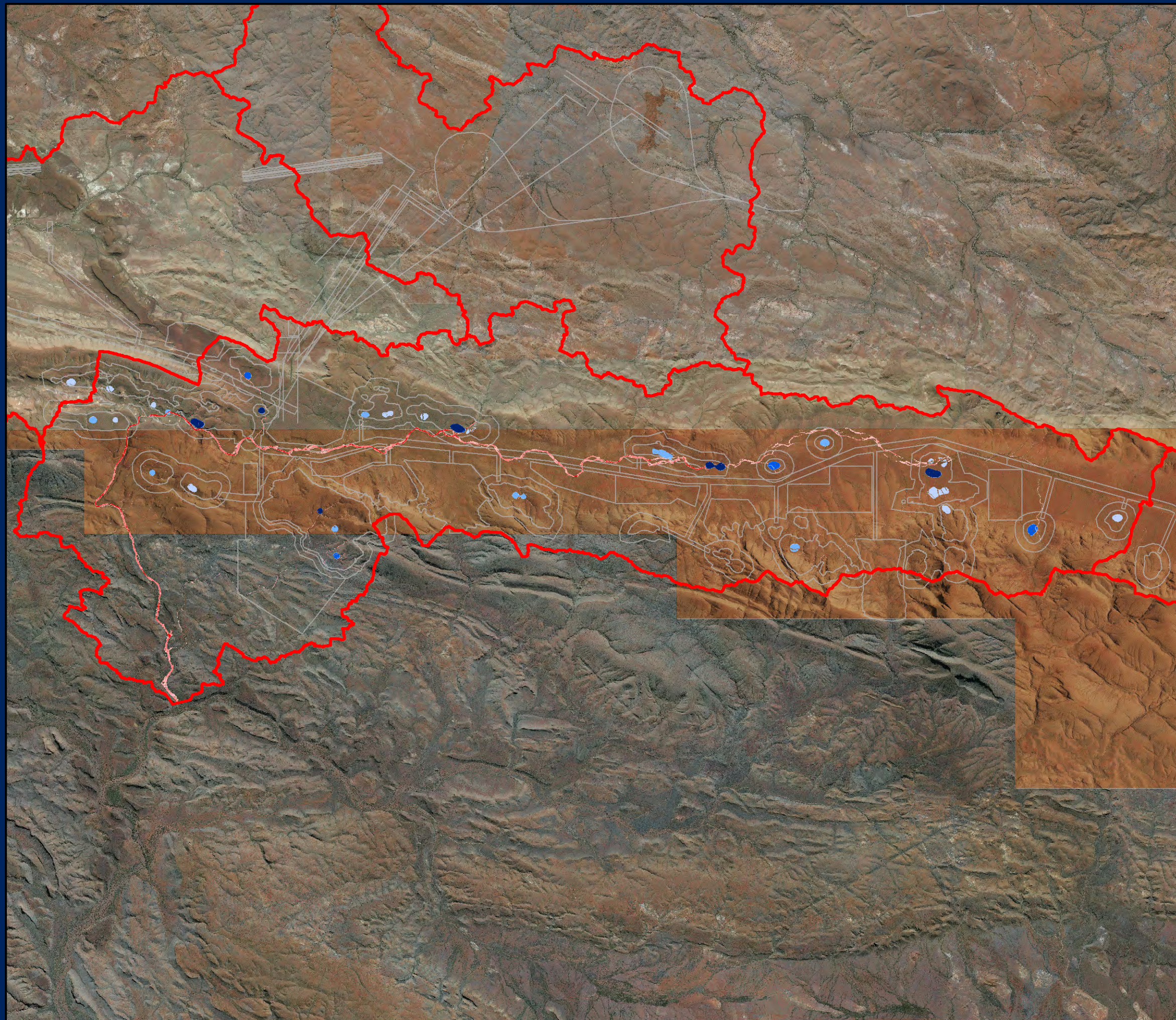

LEGEND

— Proposed Mine Infrastructure Options

TUFLOW Inputs

□ Model Boundary

Ultimate Minus Baseline Scenario

Flow Depth Change (m)

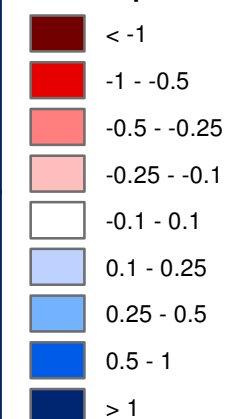

Pinarra Creek Flow Depth Differences 50%AEP 6hr Event

Requested By: XX
Drawn By: XX
Revised By: pbussemaker
Approved By: XX
Scale: 1:67,255
Coordinate System: MGA50
Document Name: Pinarra Creek Flow Depth Differences 50%AEP 6hr Event

Date: 25/08/2017
Size: A3L
Revision: 2
Confidentiality: 1

FMG accepts no liability and gives no representation or warranty, express or implied, as to the information provided including its accuracy, completeness, merchantability or fitness for purpose.



Fortescue Metals Group Ltd
The New Force in Iron Ore

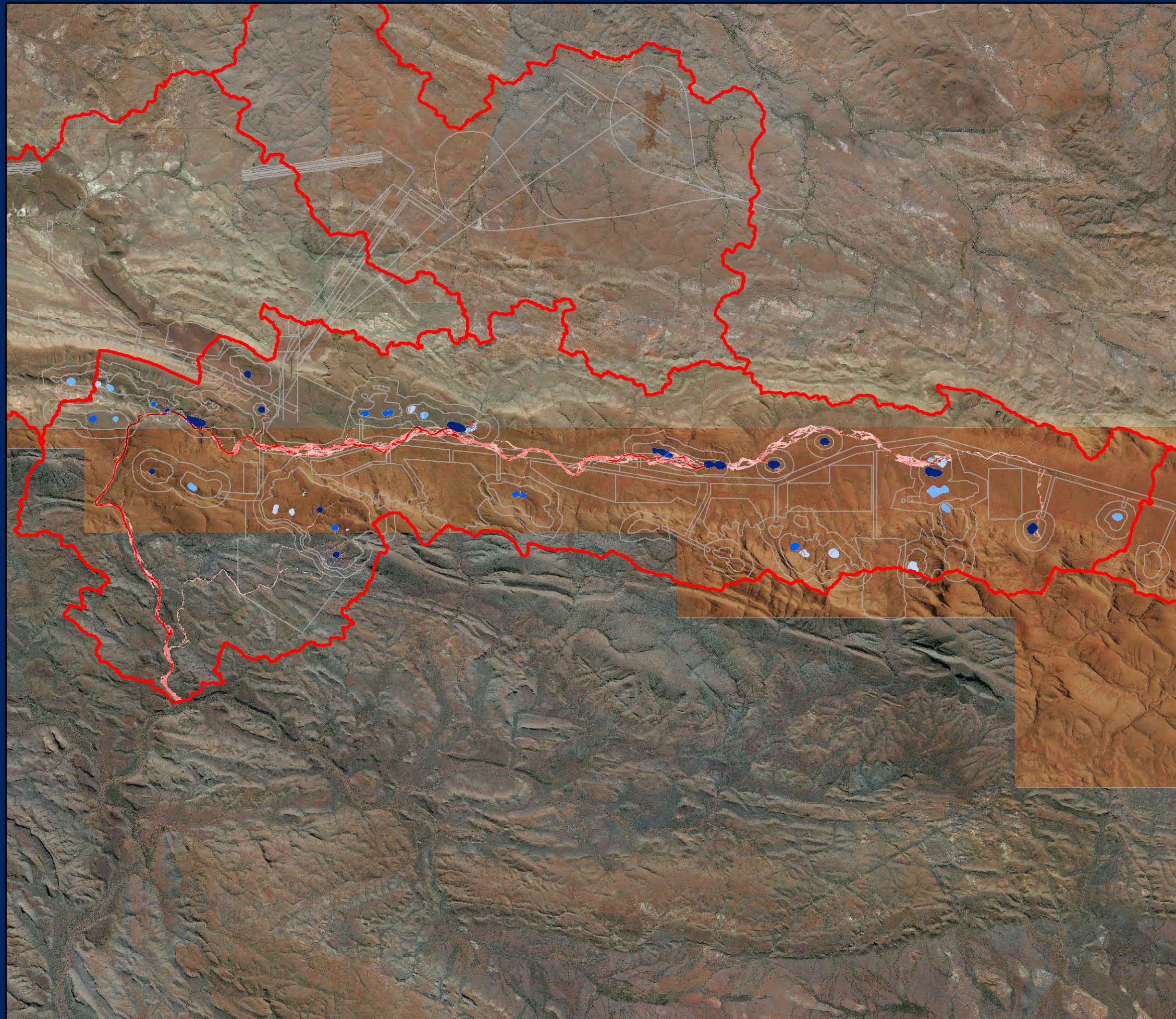

LOCATION MAP

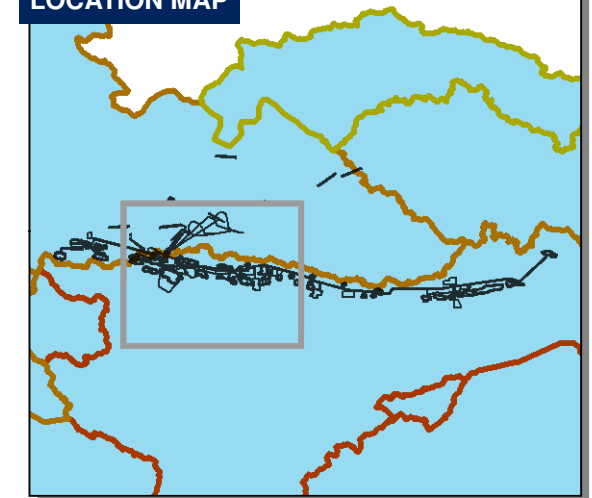

LEGEND

— Proposed Mine Infrastructure Options

TUFLOW Inputs

□ Model Boundary

Ultimate Minus Baseline Scenario

Flow Depth Change (m)

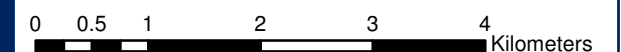
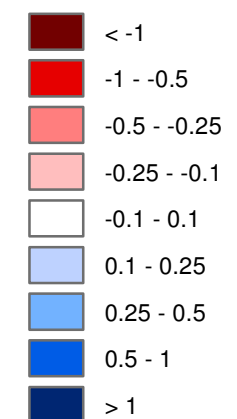

Pinarra Creek Flow Depth Differences
10%AEP 6hr Event

Requested By: XX
Drawn By: XX
Revised By: pbussemaker
Approved By: XX
Scale: 1:67,255
Coordinate System: MGA50
Document Name: Pinarra Creek Flow Depth Differences 10%AEP 6hr Event

Date: 25/08/2017
Size: A3L
Revision: 2
Confidentiality: 1

FMG accepts no liability and gives no representation or warranty, express or implied, as to the information provided including its accuracy, completeness, merchantability or fitness for purpose.



Fortescue Metals Group Ltd
The New Force in Iron Ore

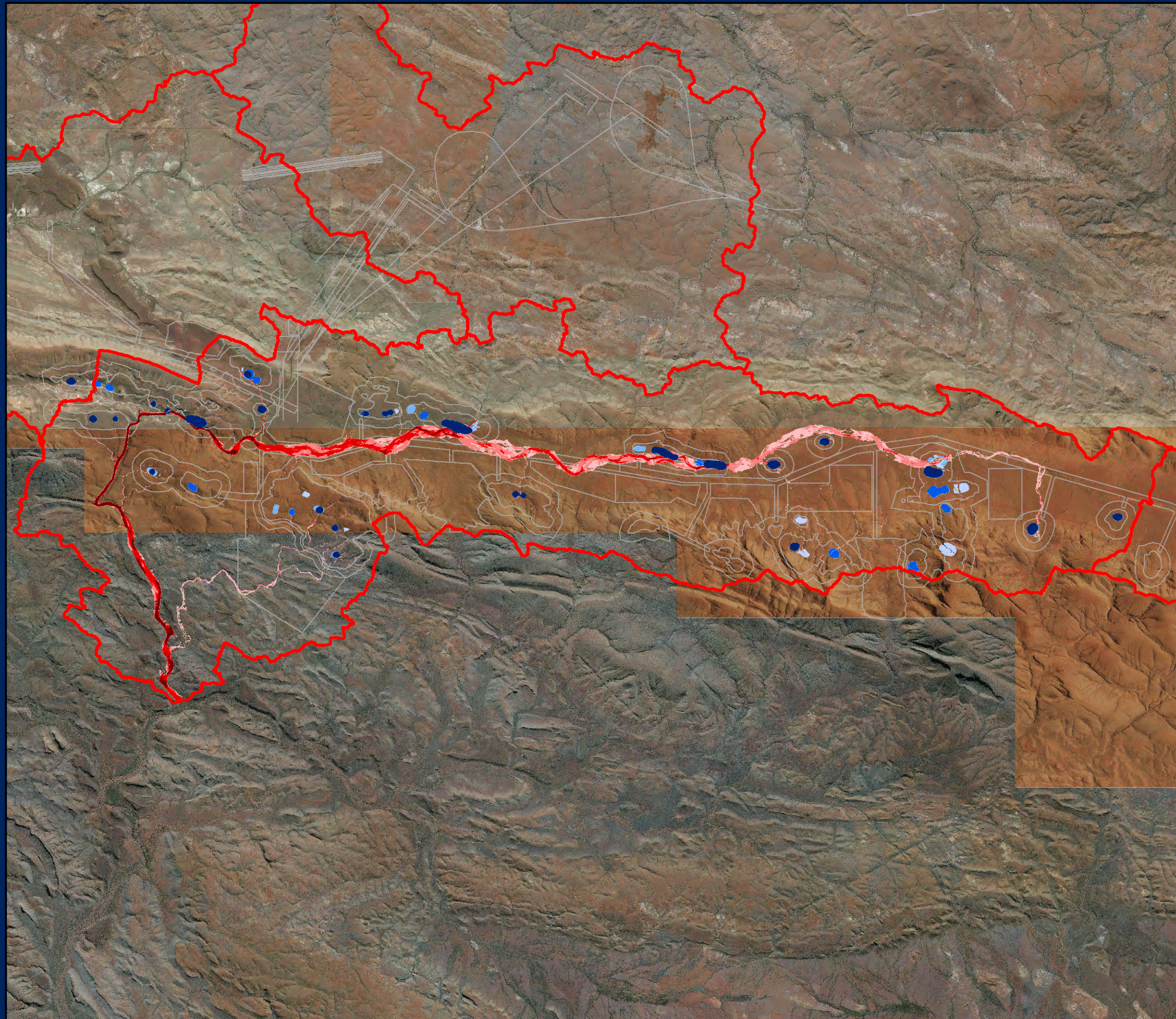

LOCATION MAP

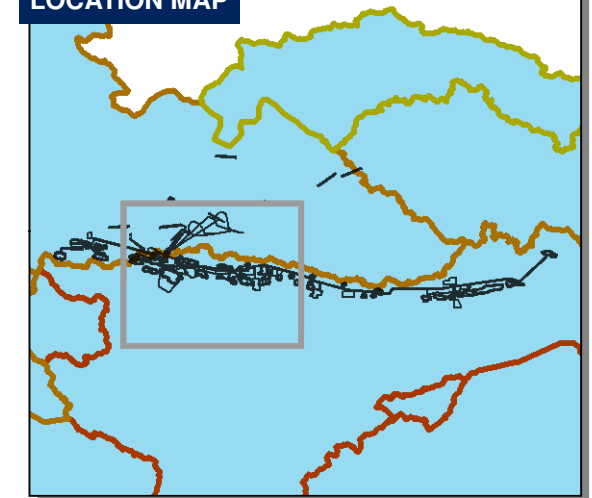

LEGEND

— Proposed Mine Infrastructure Options

TUFLOW Inputs

□ Model Boundary

Ultimate Minus Baseline Scenario

Flow Depth Change (m)

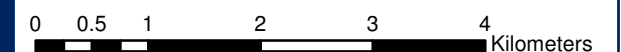
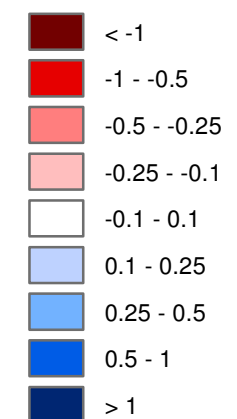

Pinarra Creek Flow Depth Differences
1%AEP 6hr Event

Requested By: XX
Drawn By: XX
Revised By: pbussemaier
Approved By: XX
Scale: 1:67,255
Coordinate System: MGA50
Document Name: Pinarra Creek Flow Depth Differences 1%AEP 6hr Event

Date: 25/08/2017
Size: A3L
Revision: 2
Confidentiality: 1

FMG accepts no liability and gives no representation or warranty, express or implied, as to the information provided including its accuracy, completeness, merchantability or fitness for purpose.



Fortescue Metals Group Ltd
The New Force in Iron Ore

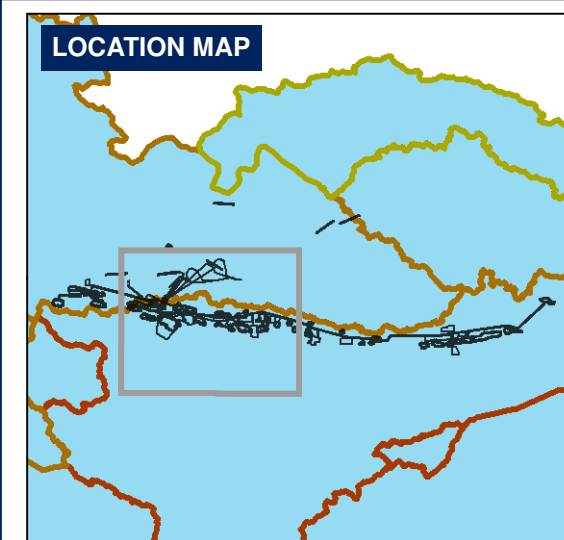
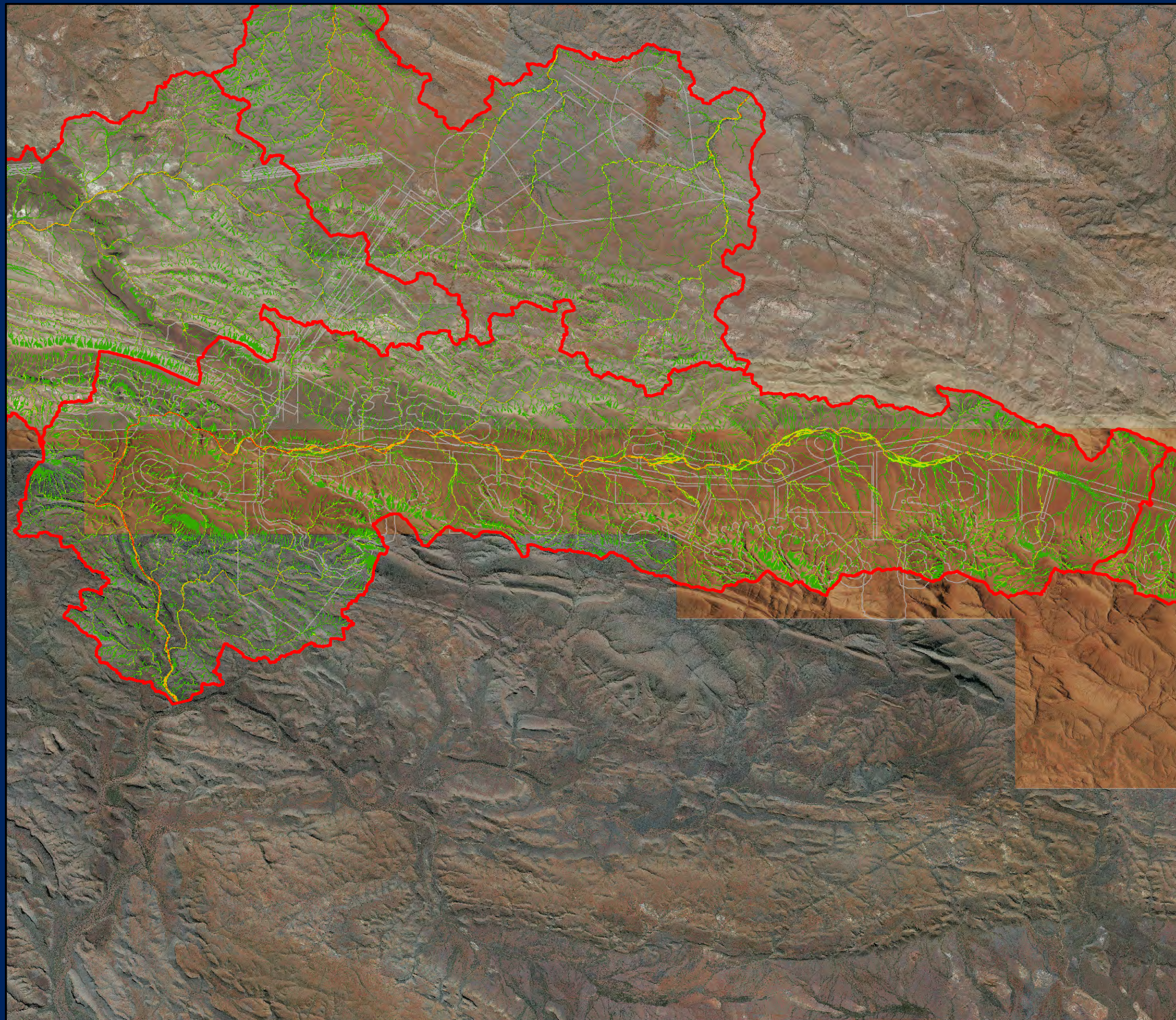

LEGEND

— Proposed Mine Infrastructure Options

TUFLOW Inputs

□ Model Boundary

Baseline Scenario

Flow Velocity (m/s)

- < 0.25
- 0.25 - 0.5
- 0.5 - 1
- > 1

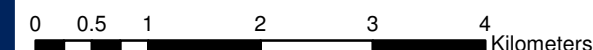

**Pinarra Creek Baseline Flow Velocities
50%AEP 6hr Event**

Requested By: XX
Drawn By: XX
Revised By: pbussemaker
Approved By: XX
Scale: 1:67,255
Coordinate System: MGA50
Document Name: Pinarra Creek Baseline Flow Velocities 50%AEP 6hr Event

Date: 25/08/2017
Size: A3L
Revision: 2
Confidentiality: 1

FMG accepts no liability and gives no representation or warranty, express or implied, as to the information provided including its accuracy, completeness, merchantability or fitness for purpose.



Fortescue Metals Group Ltd
The New Force in Iron Ore

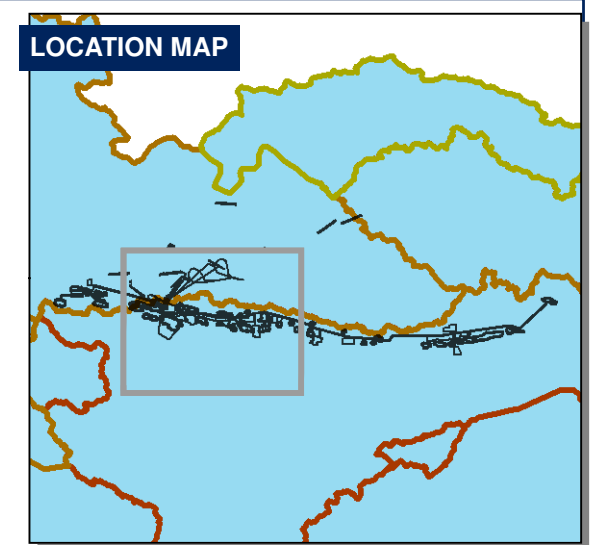
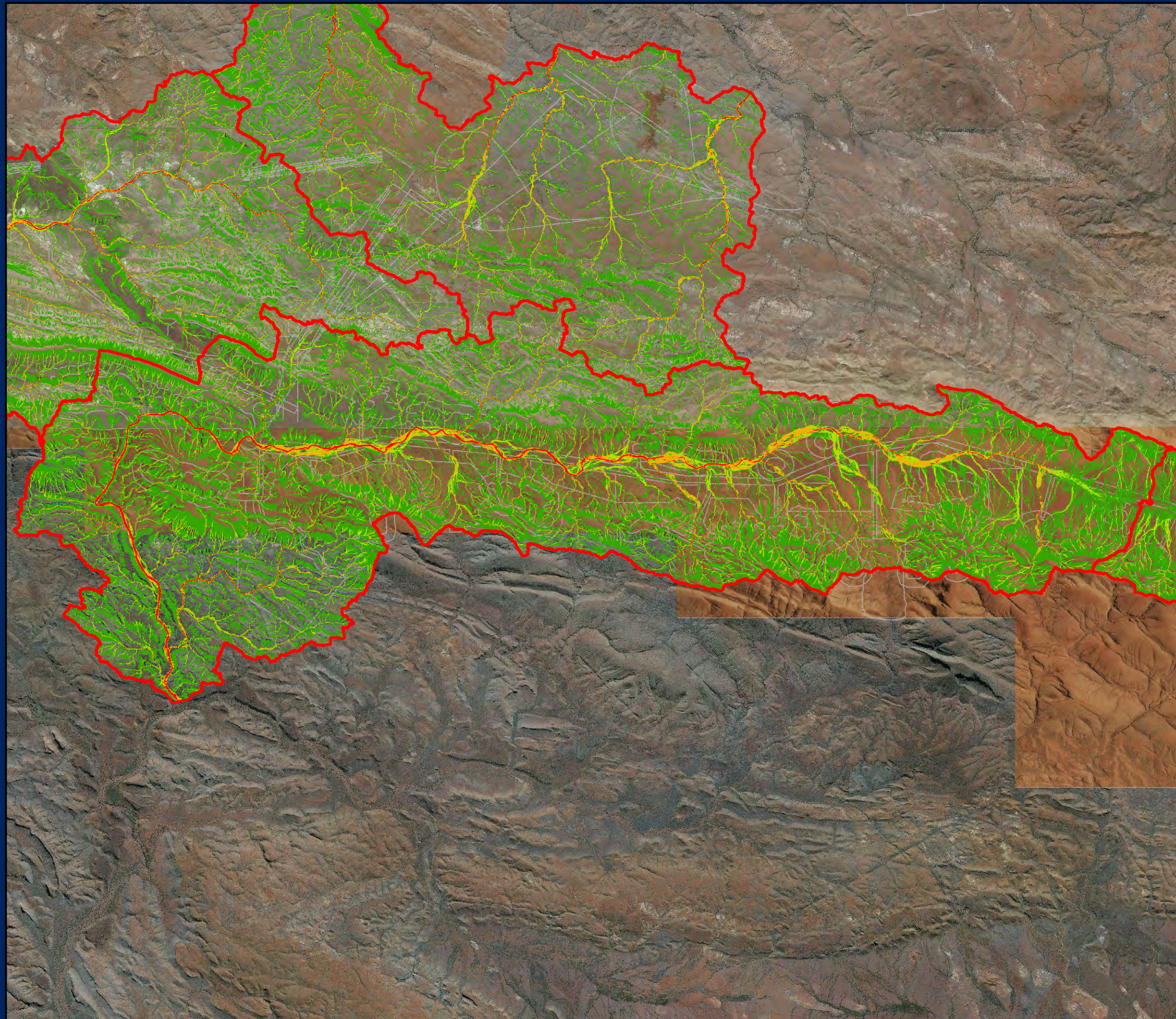

LEGEND

— Proposed Mine Infrastructure Options

TUFLOW Inputs

□ Model Boundary

Baseline Scenario

Flow Velocity (m/s)

- < 0.25
- 0.25 - 0.5
- 0.5 - 1
- > 1



0 0.5 1 2 3 4 Kilometers

Pinarra Creek Baseline Flow Velocities 10%AEP 6hr Event

Requested By: XX
Drawn By: XX
Revised By: pbussemaier
Approved By: XX
Scale: 1:67,255
Coordinate System: MGA50
Document Name: Pinarra Creek Baseline Flow Velocities 10%AEP 6hr Event

Date: 25/08/2017
Size: A3L
Revision: 2
Confidentiality: 1

FMG accepts no liability and gives no representation or warranty, express or implied, as to the information provided including its accuracy, completeness, merchantability or fitness for purpose.



Fortescue Metals Group Ltd
The New Force in Iron Ore

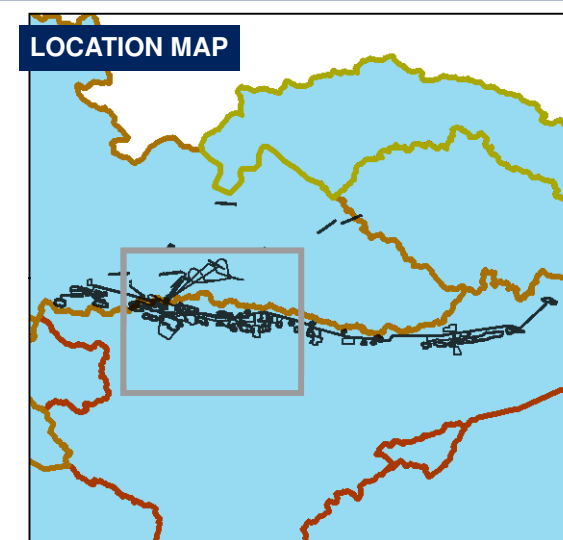
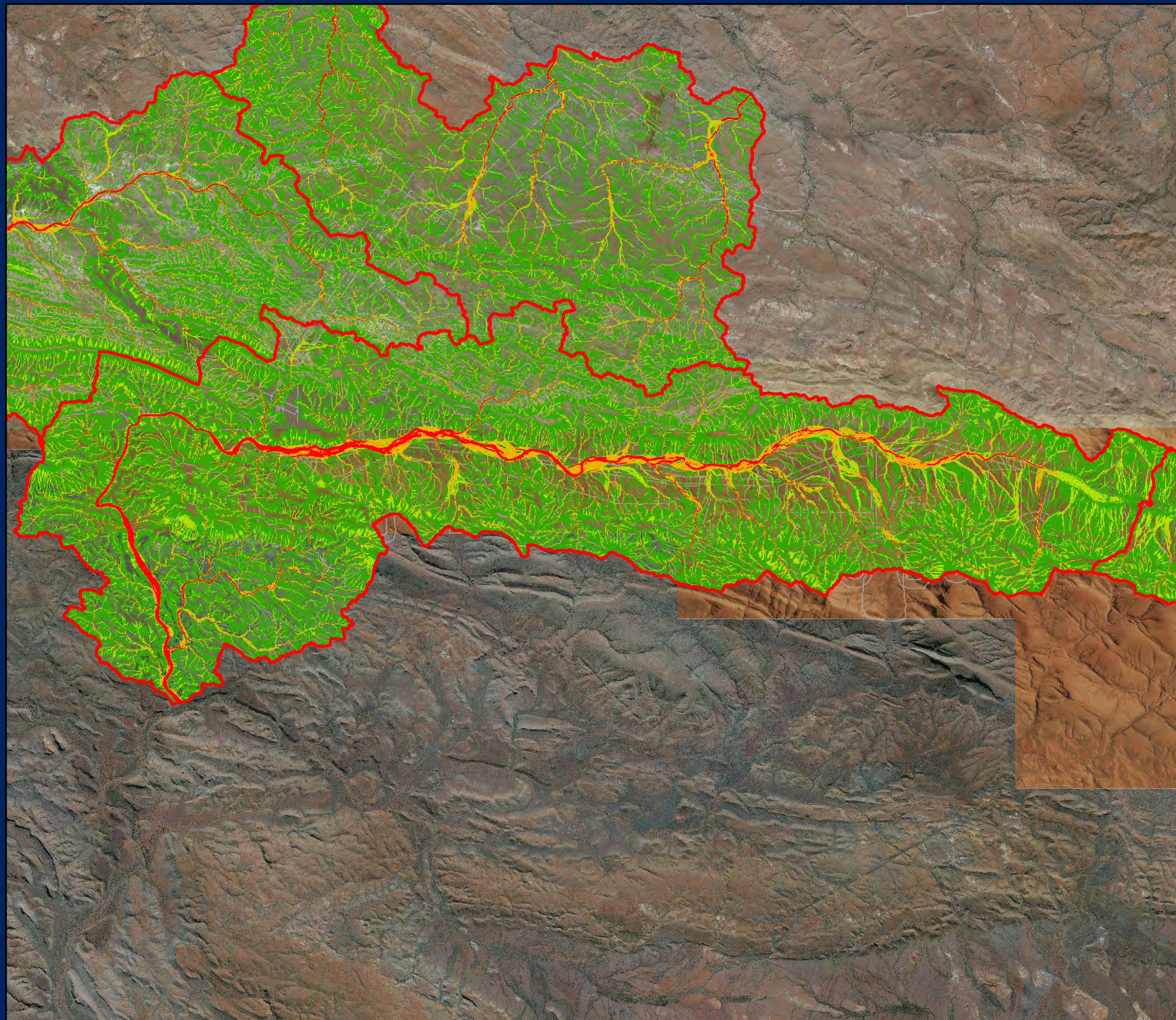

LEGEND

— Proposed Mine Infrastructure Options

TUFLOW Inputs

□ Model Boundary

Baseline Scenario

Flow Velocity (m/s)

- < 0.25
- 0.25 - 0.5
- 0.5 - 1
- > 1



0 0.5 1 2 3 4 Kilometers

Pinarra Creek Baseline Flow Velocities 1%AEP 6hr Event

Requested By: XX
Drawn By: XX
Revised By: pbussemaier
Approved By: XX
Scale: 1:67,255
Coordinate System: MGA50
Document Name: Pinarra Creek Baseline Flow Velocities 1%AEP 6hr Event

Date: 25/08/2017
Size: A3L
Revision: 2
Confidentiality: 1

FMG accepts no liability and gives no representation or warranty, express or implied, as to the information provided including its accuracy, completeness, merchantability or fitness for purpose.



Fortescue Metals Group Ltd
The New Force in Iron Ore

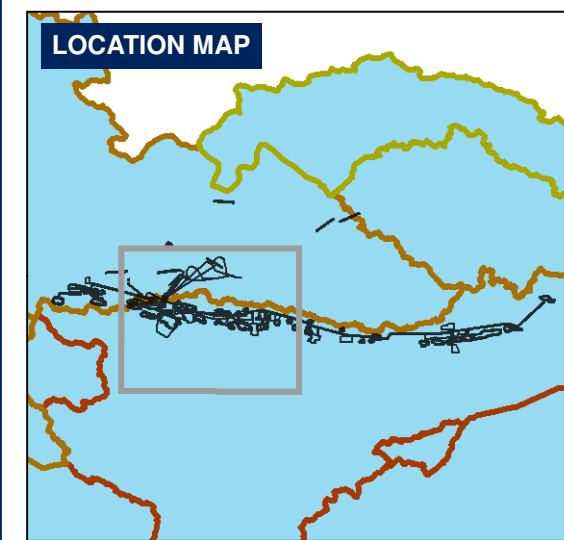

LEGEND

— Proposed Mine Infrastructure Options

TUFLOW Inputs

Model Boundary

Outflow Boundaries

Source-Area Inflows

Reporting Hydrographs

Baseline Scenario

Flow Depth (m)

- < 0.1
- 0.1 - 0.25
- 0.25 - 0.5
- 0.5 - 1
- > 1



0 0.5 1 2 3 4 Kilometers

Pinarra Creek Baseline Flow Depths 50% AEP 6hr Event

Requested By: XX
Drawn By: XX
Revised By: pbussemer
Approved By: XX
Scale: 1:67,255
Coordinate System: MGA50
Document Name: Pinarra Creek Baseline Flow Depths 50% AEP 6hr Event

Date: 25/08/2017
Size: A3L
Revision: 2
Confidentiality: 1

FMG accepts no liability and gives no representation or warranty, express or implied, as to the information provided including its accuracy, completeness, merchantability or fitness for purpose.



Fortescue Metals Group Ltd
The New Force in Iron Ore

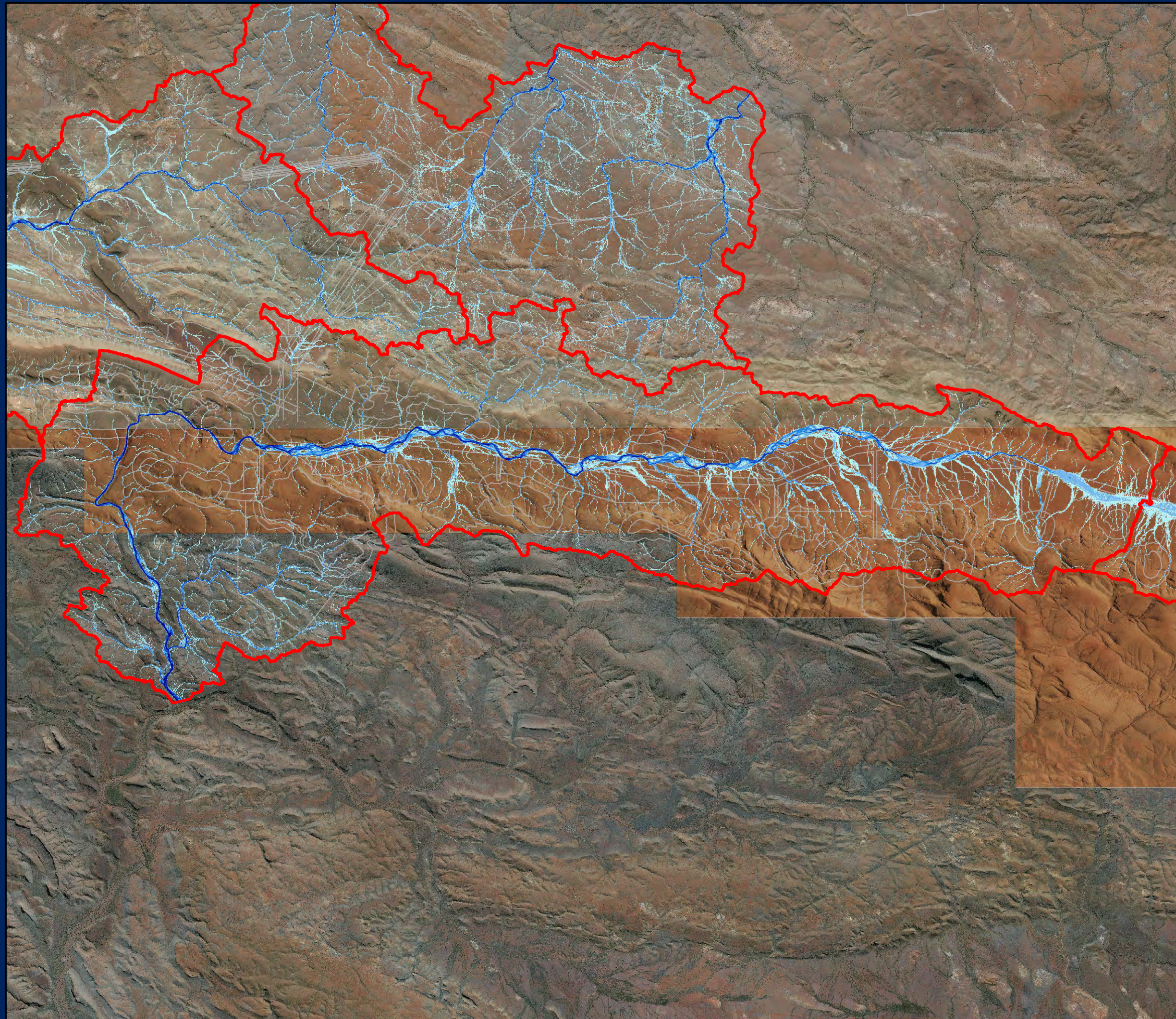

LOCATION MAP



LEGEND

— Proposed Mine Infrastructure Options

TUFLOW Inputs

Model Boundary

Baseline Scenario

Flow Depth (m)

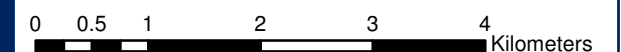
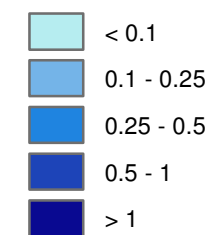

Pinarra Creek Baseline Flow Depths 10%AEP 6hr Event

Requested By: XX
Drawn By: XX
Revised By: pbussemaier
Approved By: XX
Scale: 1:67,255
Coordinate System: MGA50
Document Name: Pinarra Creek Baseline Flow Depths 10%AEP 6hr Event

Date: 25/08/2017
Size: A3L
Revision: 2
Confidentiality: 1

FMG accepts no liability and gives no representation or warranty, express or implied, as to the information provided including its accuracy, completeness, merchantability or fitness for purpose.



Fortescue Metals Group Ltd
The New Force in Iron Ore

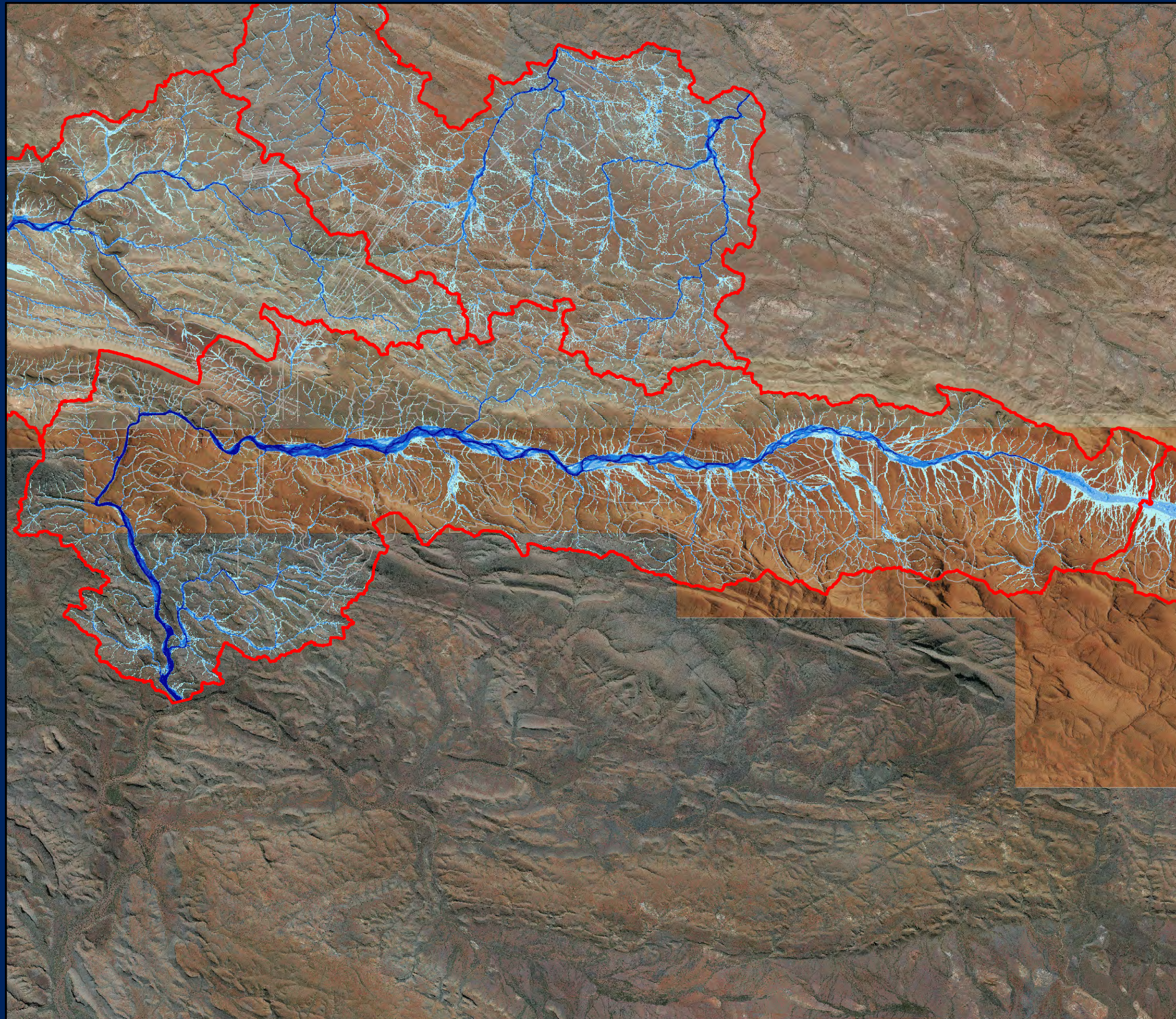

LOCATION MAP



LEGEND

— Proposed Mine Infrastructure Options

TUFLOW Inputs

Model Boundary

Baseline Scenario

Flow Depth (m)

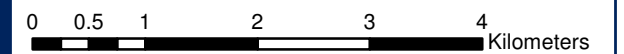
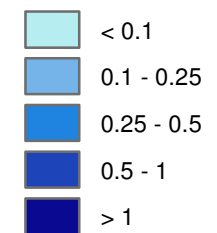

Pinarra Creek Baseline Flow Depths 1% AEP 6hr Event

Requested By: XX
Drawn By: XX
Revised By: pbussemaker
Approved By: XX
Scale: 1:67,255
Coordinate System: MGA50
Document Name: Pinarra Creek Baseline Flow Depths 1% AEP 6hr Event

Date: 25/08/2017
Size: A3L
Revision: 2
Confidentiality: 1

FMG accepts no liability and gives no representation or warranty, express or implied, as to the information provided including its accuracy, completeness, merchantability or fitness for purpose.



Fortescue Metals Group Ltd
The New Force in Iron Ore